Home
TELEPHONE
383-4111
CLASSIFIED
386-2121

The Daily Colonist.

Showers, high 8
Weather Details on Page 2

Vancouver Island's leading newspaper since 1858

No. 288 — 119th Year | Victoria, British Columbia, Saturday, November 26, 1977 | ** | 15¢ Daily, 30¢ Sunday

Salt Spring air crash kills four from Island

— Colonist photo by Alex Barta.

Al Lafek, Bill Hitchin mend broken Goldstream cable

Plane lost in fog

The pilot and three occupants of a single-engine light aircraft were killed Friday when the plane crashed into fog-shrouded Mount Erskine on Salt Spring Island.

The plane had taken off about 2:45 p.m.from Cassidy Airport, south of Nanaimo, for a 200-kilometre flight to Seattle.

RCMP said the two men and two women were from Vancouver Island. No names were released until next-of-kin had been notified.

Eyewitness Charles Baltzer, who lives about a quarter mile from the crash-scene, said the plane appeared to be lost before it crashed into a stand of arbutus trees at the 500-foot level of the 1,300-foot mountain.

"The plane was circling; the pilot appeared to be lost," he said.

Baltzer, who was with his wife and daughter in the livingroom of their Mount Erskine Road home, said the plane circled over his house just before the crash.

"He's going to crash, I told my wife.

"I went outside and heard him crash into the mountain."

Baltzer, who directed police and firemen to the scene, said the Cessna hit the trees and bounced off them into the rock face.

A volunteer Ganges fireman told the Colonist the pilot appeared to hit a bad fog patch.

"It seems the pilot was looking for a gap to take him to Pat Bay, but the fog was so dense he just got lost."

The plane crashed just above Collins Road on the northwest corner of the island and the four died instantly, the spokesman said.

Police, who arrived at the scene at 3:40 p.m., 20 minutes after the crash, said the four were trapped in the wreckage.

Transport ministry investigators sifted through the wreckage until dark attempting to determine the cause of the crash.

First ministers

Slump huddle coming

CHARLOTTETOWN (CP) — A spokesman for Prime Minister Trudeau said Friday that Trudeau plans to call a federal-provincial conference on the economy following the series of meetings with provincial premiers.

Trudeau said that at the end of the talks, he would disclose "not one industrial strategy for all of Canada, but a series of strategies."

He said structural changes in the economy will be needed because "there can be no immediate turnaround of our fortunes."

Trudeau also said there would be no federal-provincial conference to discuss the constitution until after the Quebec referendum on separation.

New talks 'wrecked' by Sadat

● UN resolution condemns Israel for holding Arab land. Page 55

DAMASCUS (Reuter) — Syria said Friday night that Egyptian President Anwar Sadat's visit to Israel last weekend had wrecked any chances of new Middle East peace talks in Geneva.

Syrian Information Minister Ahmed Iskander told a news conference that Sadat's initiative had created divisions among Arab countries which prevented them from negotiating with Israel as a single delegation.

"Consequently there will be no Geneva," he said.

Iskander said the Egyptian leader's visit had also strengthened Israel's position and increased what he termed its intransigence.

Inside Today

Smithfield Square died on Friday — Page 2

Bennett offers inflation strategy — Page 10

More mercury found in natives — Page 19

	Page
Background	5
Bridge	41
Church News	22, 23
Classified	40-54
Comics	36
Crossword	42
Editorials	4
Entertainment	30, 31
Family	33-35
Finance	12, 13
Marine Calendar	39
Names in the News	39
Provincial Court	38
Sports	26, 29, 32
Your Good Health	35

Public the pawns in phone dispute

By DON COLLINS
Colonist Reporter

The length of the B.C. Telephone Co. strike-lockout appeared Friday to depend on the answer to one question: Will there be a serious deterioration of service?

The union involved says there will be and that if it becomes bad enough the federal labor department will force a settlement and return to work. It says it has been told as much by Ottawa.

But the company, with 2,000 supervisory personnel manning the switchboards, trucks and offices, predicts service can be maintained at up to 80 per cent efficiency. Its task is made somewhat easier by the fact that the system is highly automated.

No one is discounting the possibility of the standoff lasting longer than the six-week strike of 1969, something that would leave the Telecommunications Workers Union walking the picketlines at Christmas.

"If it happens that way, then we're ready for it," a TWU official said Friday as the full-blown strike-lockout moved through its second day. "But there's no way anyone has of knowing just how long it's going to last. The company could suddenly ask if we were all ready to go back at once and I'm told we would be ready.

"Of course, that's not to say we wouldn't return to the rotating strike method."

Before the second day was out the dispute appeared to be turning into a four-corner affair.

The public was being drawn in as pawns of a sort in the strategy of both union and company, and the RCMP were becoming more visible in their search for vandals who have been sabotaging company equipment.

The latest serious damage was reported in the Victoria division Friday with the cutting of a cable at two locations along the Island Highway.

The action left some 50 subscribers without phone service in the Malahat area, according to Ken Horodyski, public affairs manager for the company's Island division.

He said supervisors working as repairmen fixed a cable that appeared to have been chopped with an axe near the point where it entered the ground just north of the Sooke Lake Road. When more trouble was reported to the north, they followed the underground cable to a bridge near Goldstream Park and discovered it had been "cut clean" beneath the bridge.

Union officials say they have no knowledge of the damage and stress that the union does not condone such action.

As a result of earlier vandalism, B.C. Tel has posted a $5,000 reward for information producing arrests and conviction.

Cable-cutting incidents earlier in the week near Nanaimo brought the RCMP into the picture. At that time only about one-third of the 10,000 TWU members were idle because of rotating strikes and lockouts.

The company claims considerable action was taken to disrupt service as the last 7,000 union members poured out of the offices and plants Thursday to join the 3,000 already off the job.

One strategic move on the part of the union has already ended plans to televise the Vancouver Canucks-Chicago Black Hawks NHL game from Vancouver tonight. Instead,

Page 2 — B.C. Tel

A white Grey Cup?

MONTREAL (CP) — With no sign of an immediate end to the city's transit strike which began five days ago, traffic for Grey Cup weekend was expected to be disrupted by 15 centimetres of snow forecast for today. The game is at Olympic Stadium Sunday.

DOLLAR DIP DEEPENING

LONDON (Reuter) — The U.S. dollar suffered badly on European foreign exchange markets Friday and in Tokyo the Bank of Japan bought between $50 million and $100 million in defence of the ailing U.S. currency.

In Frankfurt the U.S. dollar hit a record low until central bank support enabled it to close fractionally higher.

500 Fund

—Colonist photo by Ian McKeia

Helping handiwork

Members of the Victoria Tole Club created these three-dimensional paintings and crafts and have donated them for sale, with proceeds going to the Colonist's 500 Christmas Fund. With gifts on sale today at Hillside Mall are, from left, Jan Stewart, Gloria Quarless and Christie Mantell. Latest donations have brought proceeds to date to $5,547.75. (List of donations and gift dropoff points on Page 2.)

Fox is foiled again in probe-delay bid

MONTREAL (CP) — Solicitor-General Francis Fox failed Friday for the second time this week to force a Quebec commission of inquiry into police wrongdoing to suspend all hearings for 10 days.

Associate Chief Justice James Hugessen of Quebec Superior Court rejected Fox's request for a stay in proceedings on grounds the commission was performing a valuable function by investigating illegal police acts and presented no immediate threat to national security.

"In the circumstances of the present case ... I am not disposed to paralyze, even temporarily, the proceedings of a commission which has the goal of enlightening the public," he concluded in an 18-page written judgment.

The judge ruled that given the lack of evidence the commission would endanger national security, it had a right to continue its investigation of RCMP involvement in illegal acts on Quebec territory.

Hugessen also noted the solicitor-general had not chosen to use all the legal means at his disposal to prevent the commission from treading on forbidden ground.

Since this decision was taken by the minister, he "is ill-advised to ask the court to bring him comfort in the circumstances," the judge added.

Fox's lawyers said after the hearing they were studying the possibility of appealing the decision. But a commission lawyer said ear-

Page 2— Probe

Ex-RCMP chief quits press panel

EDMONTON (CP) — Former RCMP commissioner George McClellan has resigned as chairman-elect of the Alberta Press Council because of the conflict of interest between the attacks on the RCMP and the job he was to begin Jan. 1.

McClellan, in a letter made public Friday, said:

"Since I agreed to serve as chairman, the Royal Canadian Mounted Police, in which I served for 35 years, has come under bitter attack in the press, on television and in the House of Commons.

"Indeed, the force has been accused, tried, convicted, and editorially punished with no opportunity to defend itself.

"My loyalty to the force I served so long does not allow me to take a dispassionate view of the increasing fury of these attacks."

Blonde bombshell defects to Canada

MONTREAL (CP) — A beautiful Russian blonde with a taste for mink coats and Montreal culture has chosen to defect rather than return to the Soviet Union.

An immigration official said Friday that Natalia Morosova, an interpreter at the United Nations-affiliated International Civil Aviation Organization here, has applied for political asylum in Canada. Her three-year contract with the organization would have expired next week.

"She reported to an immigration office in Toronto early this week and asked that her case be considered on humanitarian grounds," the spokesman said. "We expect to interview her in mid-January."

Miss Morosova disappeared last weekend, after telling the superintendent of her Montreal apartment she was moving out her personal belongings. The superintendent and police said Soviet diplomats in Montreal, backed by city police who guarded her $185-a-monthapartment for 24 hours, blocked an arrangement she had with a moving company to make the move this week.

The superintendent of her fashionable highrise apartment building, who asked not to be identified, said he met briefly Wednesday with the lawyer representing her but did not recall the lawyer's name. The lawyer had given no indication of Miss Morosova's whereabouts.

An ICAO associate said Miss Morosova was "an extremely attractive woman" who had surprised no one with her apparent attempt to remain in Canada.

"She was interested in culture, music, clothes and—oh yes—mink coats," her associate said.

An ICAO spokesman said it was the organization's first defection since it was set up here 30 years ago.

Her colleagues had planned a going-away party for her this week, in preparation for her return to the Soviet Union at the end of November.

Smithfield Square died Friday

BELFAST (Reuter) — A row of burned-out and derelict buildings was all that was left of Smithfield Square Friday after guerrilla bombs destroyed the last shop and showroom in the street.

The bombs wiped out a car showroom and a record store along one side of Smithfield Square, leaving the 100-yard-long street a mass of wrecked premises.

GUERRILLAS of the outlawed Irish Republican Army, fighting to end British rule in Northern Ireland, claimed responsibility for the Smithfield Square blasts.

The bombs appeared to be a combination of two of the IRA's favorite weapons, the blast bomb and the incendiary.

Police issued a warning that more blast bombs could be expected and urged businessmen and shopkeepers to leave lights on in their premises to help security forces.

ARMY firefighters fought several fires caused by incendiaries here Friday, as well as the Smithfield Square blasts.

One firebomb set alight a timber yard, but the flames were quickly doused by yard staff.

A furniture store was severely damaged by a bomb which exploded shortly after an army patrol had spotted it and successfully evacuated the building.

Love strikes out, mates walk out

BIRMINGHAM, England (Reuter) — A jealous husband punched a fellow worker he thought was his wife's lover and brought a whole auto production line to a halt.

The husband was fired after the fight at the British Leyland factory, and 165 Leyland workers walked out in sympathy. Only then did he learn he had picked the wrong man.

The men later agreed to go back to work. A Leyland spokesman said management would review the dismissal decision and look at the "extenuating circumstances" of the incident.

Williams seeking mutual labor pact

VANCOUVER (CP) — Federal and provincial governments must establish mutual industrial relations policies if the national economy is to have a real chance to improve, B.C. Labor Minister Allan Williams said Friday. *(See also Pages 10 and 39.)*

He told the Men's Canadian Club that the cause of national unity also demands that every administration consider the possible effects of action in labor-management areas on the rest of the country.

Williams gave two examples of critical situations that are developing because of the lack of harmony in Canadians' approach to legislation and policy in dealing with industrial disputes.

One is the current strike-lockout situation at British Columbia Telephone Co., he said, a federal responsibility that Ottawa does not have the power to resolve—as the provincial government would have with its recent essential services legislation.

The other, said Williams, comes next May 1, when for the first time in the nation's history every province's construction industry simultaneously enters negotiations with its related unions.

"What effects will 10 separate jurisdictions, with 10 separate policies, have on negotiations and on the cause of national unity and on the economy?" he asked.

"The time has come for us to address ourselves to the harmonization of the manner in which all jurisdictions accept industrial relations responsibilities."

Williams criticized Ottawa for failing to consult the provinces on national industrial policy.

He said it has been popular to focus Canadian attention on industrial relations concepts in other parts of the world but many such foreign policies cannot successfully be transplanted to Canada.

"But why is it that while we can absorb ourselves in what's being done in other countries it doesn't occur to us to send the same experts to make a similar assessment job of industrial relations in this nation?" Williams asked.

B.C. Tel dispute

From Page 1

the public will see the Montreal-Detroit game. Meanwhile, company spokesmen say near-normal phone service is being maintained. However, they expect some delays with repairs and installation until the supervisory force has an opportunity to become accustomed to its new role.

Until then, repair work and installation of new phones is being confined to essential cases. Horodyski said this would apply mainly to telephones belonging to essential businesses and handicapped persons.

During the next few days, no phone will likely be repaired unless it is completely out of service, he said.

Union spokesmen say they have little doubt the service will deteriorate badly despite the "company's determination to run the show themselves."

"Winter weather, even in these parts, usually knocks down some lines, and they're going to find themselves in trouble before long," one union official said.

Both sides appeared to be appealing to the public.

Horodyski said the handicap imposed by the dispute would be eased if the public would direct-dial when making long distance calls and use the phone books rather than rely on the 113 directory assistance number.

He said up to date listings would be in the new directories now being distributed, although the directories don't go into effect until Dec. 1.

The union, however, said that since the public was paying for the service it should not accept anything less than normal.

While there has been no official move in this direction, some union representatives have been providing tips about the extensive types of services the public can demand.

"For instance, there are 16 countries you can call without charge when you are after information," one union source said.

"Let's say you want to trace your ancestors in England and you want the right phone number... well then, the operator has to stay with you. It's a service the public might like to know about."

The company has said the billing service would continue, although it might be a little slow at first.

Asked whether other trade unionists might not be expected to balk at the idea of sending their money through picketlines, a TWU official said:

"No, we haven't asked anyone not to pay. But if you pay it in coins--say all pennies--it has to be counted by a person rather than a computer and it does tend to hold things up a bit."

AL's LAWNMOWERS
- New and rebuilt
- Repair all makes
- All work guaranteed
- SALES — 5325 Cordova Bay
- SERVICE — 5197 Pat Bay Hwy.

658-8882
CLOSED SAT., OPEN SUN.

Island Saw Co.
617 Chatham Street 385-5500

LIVING CHRISTMAS TREES
ORDER YOURS NOW FOR FREE PRE-CHRISTMAS DELIVERY
OPEN MON. TO SAT. 9-8 SUNDAY 9-5 PHONE 658-8812
Elk Lake Garden Centre
5450 PAT BAY HIGHWAY — Just Beside Elk Lake
LISTEN TO GOOD ADVICE FROM HARRY HURN
SAT. and SUN. 8:41-11:26 a.m., 1:45-3:36 p.m. ON C-FAX
11-26

Probe delay blocked

From Page 1

lier this week such appeals were rarely successful.

The decision clears the path for the commission to begin public hearings at which senior RCMP officers are expected to testify about their role in an illegal police break-in at a left-wing news agency in October, 1972.

Commissioner Jean Keable said the hearings would start as planned Tuesday.

The request for a 10-day suspension was filed Tuesday on behalf of Fox and federal Justice Minister Ron Basford as part of a wide-ranging constitutional challenge to the commission's mandate to investigate RCMP activities.

The main case is scheduled to come before Hugessen Dec. 6.

Another superior court judge rejected the suspension on a technical point Wednesday, but Fox's lawyers succeeded in having the case assigned to Mr. Justice Hugessen.

In his decision Friday, the judge stressed that his ruling related only to the requested suspension not to the constitutional questions involved.

Hugessen noted the Quebec government had exclusive jurisdiction over the administration of justice in the province and this meant it had primary responsibility for investigating RCMP involvement in illegal acts on its territory.

Hugessen replied sharply to an argument by Michel Robert, one of Fox's lawyers, that a federal royal commission of inquiry would also investigate RCMP wrongdoing while adequately protecting national security.

"But crimes committed in the name of national security are crimes all the same and are punishable as such," he said.

"It is not in taking refuge behind the veil of national security that a minister can prevent justice from taking its course."

In a seven-hour court hearing Thursday, lawyer Robert argued it was urgent to stop both public and closed-door hearings because the commission could reveal information relating to national security.

He said the commission had filed five subpoenas with Fox asking him for RCMP documents, many of which the solicitor-general did not want to hand over.

Robert had argued that 22 RCMP witnesses called to testify could find themselves in a position of possibly violating the Official Secrets Act or the RCMP Act by answering the commission's questions.

500 Fund donations

Donations to the Colonist 500 Fund can be made through the Victoria Press office at 2621 Douglas or by mail to postal code V8W 2N4.

In addition, Avis Rent-a-Car at 638 Humboldt and 1420 Quadra, at Quadra and Pandora, are receiving donations.

Seventeen real estate offices throughout Greater Victoria are prepared to accept donations to the fund. They are:

Bayshore Realty Ltd., 1006 Fort; Charman Pacific Realty Ltd., 603 Broughton; Boorman Investment Co. Ltd., 612 Fort; Homefinders Wall and Redekop Realty Ltd., 3440 Douglas; Newstead Realty Ltd., 1637 Fort; D.F.H. Real Estate Ltd., 1559 McKenzie; Victoria Realty Ltd., 3477 Saanich Road; A.E. LePage Western Ltd., 1391 Hillside; Royal Trust Corp. of Canada, 4082 Shelbourne; J.H. Whittome and Co. Ltd., 1111 Blanshard; L.E. Kirk Mayfair Realty Ltd., Mayfair mall; National Trust Co Ltd., Hillside mall; Whyte and Gower Oak Bay Properties Ltd., 2227 Oak Bay; Sidney Realty Ltd., 2348 Beacon Ave., Sidney; Canada Trust Co., 714 Goldstream Ave., Swinerton, Stewart Clark Ltd., 1318 Blanshard, and P.R. Brown and Sons Ltd., 762 Fort.

Carried foward	$4910.75
Anonymous	20.00
Mrs. Leonie May	100.00
L. B.	25.00
Mrs. Doris L. Pitts	20.00
Mrs. Marian E. Kirby	5.00
Second Trefoil Guild of Vitoria	5.00
Vaughan and Edith Pritchard	10.00
From Jimey	10.00
Mrs. Edna m. Winters	5.00
Mrs. J. W. Mulcaster	2.00
Friends at Ganges	30.00
Gardner Agencies Ltd.	100.00
Anonymous	10.00
Anonymous	10.00
Mrs. E. Howell	2.00
Jim	5.00
John Rovers	10.00
In loving memory of G. H. P.	20.00
Anonymous	25.00
Anonymous	25.00
Anonymous	10.00
Anonymous	8.00
Anonymous	10.00
Anonymous	2.00
D. W. D.	5.00
R. E. Lambe	5.00
Mrs. Ena D. Robinson	100.00
Joyce E. Waef	5.0
Headquarters staff, Emergency Health Services Commission	51.00
Anonymous	2.00
Total	$5547.75

The Weather

Nov.26, 1977

Cloudy with a few sunny periods and a few morning showers. Winds moderate to strong westerly becoming light to moderate easterly this afternoon. Friday's precipitation: 31.3mm. Sunshine nil. Recorded high and low at Victoria airport 5 and 2. Today's forecast high and low 6 to 8 and 1 to 3. Today's sunrise 7:38, sunset 4:24Moonrise 5:37 p.m., moonset 8:12 a.m. Sunday outlook: rain and windy.

East coast of Vancouver Island — Cloudy with morning showers, afternoon sunny periods. Winds light to moderate northwesterly becoming light southeasterly Saturday afternoon. Friday's precipitation: 37.4mm. Recorded high and low at Nanaimo 5 and 0. Forecast high and low 5 to 8 and 1 to 3. Sunday outlook: rain and windy.

West coast of Vancouver Island — Cloudy with showers becoming steady rain in the evening. Winds moderate westerly becoming moderate southeasterly near noon Saturday. Forecast high and low at Tofino 5 to 10 and 3 to 5. Sunday outlook: rain becoming showery by evening.

North coast — Mostly cloudy with a few rain showers except snow showers inland. Highs 6 to 9 except about —5 inland. Sunday outlook: rain by noon mixed with snow inland.

READINGS

	Max.	Min.	Prec.
St. John's	7	0	7.3
Halifax	7	2	—
Fredericton	3	—6	—
Charlottetown	5	—1	—
Montreal	—1	—5	Trace
Ottawa	—1	—12	0.2
Toronto	5	—2	2.0
North Bay	—8	—12	—
Thunder Bay	—10	—20	—
Kenora	—15	—25	—
Winnipeg	—13	—23	—
Churchill	—16	—20	—
The Pas	—14	—21	—
Brandon	—12	—24	—
Regina	—13	—28	—
Saskatoon	—16	—26	—
Prince Albert	—17	—24	—
North Battleford	—15	—25	—
Swift Current	—11	—28	0.2
Medicine Hat	—9	—27	—
Lethbridge	1	—23	1.1
Calgary	—6	—20	0.4
Edmonton	—7	—23	—
Cranbrook	—7	—14	7.3
Castlegar	—1	—3	10.7
Penticton	1	—6	8.0
Revelstoke	—6	—7	13.4
Princeton	—1	—15	5.8
Vancouver	6	1	38.8
Prince Rupert	7	—4	10.3
Terrace	—6	—10	14.9
Stewart	—4	—8	9.3
Port Hardy	7	5	4.6
Tofino	9	5	40.5
Comox	6	1	29.4
Prince George	—4	—16	1.9
Williams Lake	—1	—14	—
Mackenzie	—12	—24	4.4
Blue River	—18	—12	8.4
Kamloops	—5	—11	14.5
Dawson City	—35	—38	—
Whitehorse	—17	—22	0.2
Fort Nelson	—22	—30	1.2
Fort St. John	—13	—26	0.2
Peace River	—10	—26	—
Yellowknife	—11	—18	0.2
Inuvik	—21	—25	—
Seattle	15	7	37.1
Spokane	4	—3	15.7
Portland	17	6	37.8
San Francisco	18	7	—
Phoenix	28	10	—
Las Vegas	24	6	—
Chicago	—1	—9	—
New York	7	5	—
Miami	27	19	—

TIDES AT VICTORIA
(Tides listed are Pacific Standard Time)

	Time H.M.	Ht. Ft.	Time H.M.	Ht. Ft.	Time H.M.	Ht. Ft.	Time H.M.	Ht. Ft.
25	05.50	7.8	08.00	7.7	12.55	8.7	20.55	1.9
26	06.20	8.0	08.30	7.8	13.05	8.6	21.25	1.8
27	07.00	8.1	09.05	7.9	13.40	8.5	22.00	1.8
28	07.35	8.1	10.00	7.9	13.15	8.3	22.40	1.9
29	08.10	8.2	10.40	7.8	13.05	8.2	23.15	2.2
30	08.50	8.3	11.25	7.8	13.20	7.9	23.45	2.5

TIDES AT SOOKE

	Time H.M.	Ht. Ft.	Time H.M.	Ht. Ft.	Time H.M.	Ht. Ft.	Time H.M.	Ht. Ft.
25	03.10	7.6	05.50	7.5	12.20	9.9	20.25	2.4
26	03.25	7.7	05.15	7.7	12.30	9.9	21.05	2.3
27	04.15	7.8	05.50	7.8	13.05	9.9	21.35	2.5
28	04.15	7.9	09.15	8.0	13.20	9.8	22.10	2.7
29	05.00	8.0	10.00	8.1	14.00	9.5	22.55	2.9
30	06.25	8.2	10.15	8.0	14.30	9.2	23.15	3.3

TIDES AT FULFORD HARBOUR

	Time H.M.	Ht. Ft.	Time H.M.	Ht. Ft.	Time H.M.	Ht. Ft.	Time H.M.	Ht. Ft.
25	06.10	10.6	10.45	8.7	15.05	9.8	22.35	2.2
26	06.30	10.8	11.30	8.8	15.35	9.7	23.05	2.1
27	07.10	10.8	12.25	8.8	15.50	9.4	23.35	2.1
28	07.55	10.9	13.10	8.7	16.30	9.1		
29	00.10	2.2	08.15	10.9	14.15	8.5	17.00	8.8
30	00.40	2.5	09.00	10.9	16.20	8.3	17.15	8.3

SATURDAY SUPER SAVERS!
PRICES EFFECTIVE SAT., NOV. 26 ONLY — LIMITED QUANTITIES, NO RAIN CHECKS

MONOPOLY or SCRABBLE Family Games Reg. 5.49 and 5.99 SALE 4.49
EARLY BIRD BREAKFAST 2 slices bacon 2 eggs any style toast and jam Reg. 1.33 SALE 99¢
PUNCH SET 18-piece service for 8 Reg. 6.97 SALE 5.00
G.E. TOASTER OVEN Reg. 59.99 SALE 49.88
INDOOR CHRISTMAS LIGHT SETS 25 lights per string Reg. 7.99 SALE 5.97
POLYSTUF 100% polyester fibre 16 oz. Reg. 2.47 SALE 1.97
TIP TOP MIXED NUTS 13-oz. tin. Reg. 1.33 SALE 99¢
GOAT HAIR APRÉS SKI BOOTS Boys' sizes 1-6 Reg. 14.97 SALE 9.97
FLANNELETTE Plain shades only, 45" wide Reg. 1.27 SALE 97¢ yd.
GRAND VIN WINE GLASSES 12¾ oz. oversize wine 8 per pack Reg. 5.99 SALE 3.99
PILE SLIPPERS Women's mules, size S.M.L. SALE 2.27
NOVUS CALCULATOR 8-DIGIT Several functions Limit 1 per customer Reg. 8.97 SALE 5.00
CHRISTMAS CARDS 51 per box Reg. 1.97 SALE 1.49
COLECO CB-40 40-channel CB receiver Transmits and receives Battery Operated Reg. 39.99 SALE 32.99
MEN'S THERMAL SOCKS 1 size 10-13. Assorted colours. Reg. 99¢ SALE 77¢

Zellers
HILLSIDE SHOPPING CENTRE
OPEN MON. TO FRI. 9:30 TO 9:30 SAT. 9:30 TO 6:00
11-25

Man shot to death for a penny's gas

DECATUR, Ga. (AP) — A service station attendant was shot to death Friday in an argument with a customer over one cent's worth of gasoline.

Leroy Clarence Smith, 34, of Atlanta, died Friday night from a gunshot wound, and Roger Underwood, 24, of Ocala, Fla., was charged with murder.

The argument apparently began when the customer said he was one cent short of the amount on the gasoline pump at the self-service station.

Dissident trials may hurt pacts

BELGRADE (Reuter) — The United States warned the Soviet Union on Friday that future trials of political dissidents in Eastern Europe might jeopardize major East-West agreements, including the proposed strategic arms limitation accord.

The warning came in a statement by Senator Robert Dole, a member of the U.S. delegation at the 35-country European security conference here.

After his statement to a plenary session, the Kansas Republican confirmed at a news conference that he specifically had in mind the case of imprisoned Soviet Jewish dissident Anatoly Shcharansky, who was officially denounced as a traitor last month.

Shcharansky's mother said last week she was told by authorities in Moscow that her son might need a lawyer in a month's time.

The United States has repeatedly said it would regard such a trial as a major blow to progress at the Belgrade conference, which is reviewing the implementation of the 1975 Helsinki accords with their provisions for human rights.

Shcharansky is a member of an unofficial Moscow group monitoring Soviet compliance with the Helsinki agreement.

Dole said in his statement: "Public trials of political dissidents . . . could have a profound impact on pending or subsequent bilateral and multilateral agreements. Most members of the Congress of the United States believe, in my opinion, that human rights cannot be subordinated to development, co-operation and security."

Reaffirming the U.S. commitment to pursue its human rights campaign, Dole said his country was particularly concerned about how Helsinki pledges had been carried out in practice.

He said the United States, backed by other Western countries, would soon submit a proposal to the conference designed to ensure implementation of the Helsinki pledges on "human rights and fundamental freedoms."

He gave no details.

Western diplomatic sources said the Soviet delegation, which knows the general outlines of the proposal, has approached some of the nine neutral European countries here to warn them against lending their support.

If they do back the proposal, the Soviet bloc will try to ensure that the Belgrade conference ends with a concluding document of only about three lines—without the detailed references to past implementation and future measures sought by the West and many neutral countries, the sources said.

EXTREMELY URGENT SALE

Excellent time to beautify your home with

ORIENTAL RUGS

Today many people have too little information about ORIENTAL RUGS, and its traditional art that captures the fascination and intrigue of centuries of unsurpassed Traditions and Beauty. The reason is obvious; these world's precious Masterpieces repose in Museums throughout Europe and North America, and are unknown by all but a few who seek them out. These international High Standard ORIENTAL RUGS and CARPETS of Selected qualities of high investment calibre are a good investment of today. Featuring — Museum Quality Quam in 100% Pure Natural Silk, Palace Quality Royal Bokhara, Fine Quality Kashan, Tabriz Hunting Rugs, Tree of Life, Picture Rugs, Imperial Kirman, Kafkaz, Afghan, Herati Prayer Rugs, woven on wool weft and warp, World's finest Isfhan Goat's down woven on silk weft and warp, Zarchark and Zarim, both pieces in 100% Pure Natural Silk, Fine Quality Ardabil, Princess Bokhara (Mori Bokhara) Turkman, Pak Sarouk, Hutchio Rug, Runners and Many More Pieces to choose from. Sizes 2'x3' to 12'x18' approximately.

UP TO 50% OFF

A rare opportunity to furnish your home from this Breathtaking, Fabulous Collection of ORIENTAL RUGS offered to you at Bargain Prices.

2 DAYS ONLY

SALE: SUN. & MON. DECEMBER 4 & 5

10 A.M.-9 P.M.

RED LION MOTOR INN, VICTORIA, B.C.

—AP

Tractors clog president's home town

Farmers driving an estimated 10,000 tractors clogged highways leading into Plains, Ga., Friday. Farmers in tractorcade through President Carter's home town were protesting low prices for farm products. They want government help in program to assure profits to producers. Crop-dusting planes also took part.

DOMAN'S

THE STORE THAT SAVES YOU MORE

INVENTORY SALE

PARTICAL BOARD 4'x8'

5/16" ..... 4.70 each
3/8" ..... 5.34 each
1/2" ..... 5.66 each
5/8" ..... 6.45 each
3/4" ..... 7.55 each

PRESENT STOCK ONLY

ALUMINUM STEP LADDERS

4' ..... 14.95 ea.
5' ..... 16.95 ea.
6' ..... 19.50 ea.

ALUMINUM EXTENSION LADDERS

16' ..... 33.25 ea.
20' ..... 35.95 ea.
24' ..... 41.35 ea.

LIMITED STOCK

FIBREGLASS INSULATION

R7—2½x15" ROLLS Covers 80 sq. ft. per roll ..... ONLY 6.95 each
R10—3½x15"x48" BATT Covers 105 sq. ft. per bdl. ..... ONLY 12.50 each
R12—3½x15"x48" BATT Covers 90 sq. ft. per bdl. ..... ONLY 13.40 each
R20—6"x15"x48" BATT Covers 50 sq. ft. per bdl. ..... ONLY 12.30 each
R28—8"x15"x48" BATT Covers 32 sq. ft. per roll ..... ONLY 10.45 each

WEATHERSTRIP

WOOD AND VINYL FOAM ..... SALE PRICE 2.19 each
ALUMINUM AND VINYL ..... SALE PRICE 3.79 each
ALUMINUM AND VINYL THRESHOLD ... 3.99 each

DOMANS WILL BE CLOSED ON WEDNESDAY NOV. 30th, 1977

BATH TUB ENCLOSURES WITH SAFETY GLASS

10 ONLY

Reg. 64.95 SPECIAL 49.95 each

STANLEY TOOLS

Ideal for Christmas — SALE

THRIFTY SCREWDRIVER Set No. 62-335. Reg. 5.85 ..... ea. 4.75
WORK MASTER SCREWDRIVER SET with hang up Rack. No. 66-300. Reg. 10.05 ..... ea. 7.89
BUTT CHISEL SET WITH HANG UP RACK No. H1252. Reg. 21.79 ..... ea. 16.99

LIMITED QUANTITY

METAL CLOSET RODS

ADJUSTABLE

30" to 48" Reg. 3.40 2.49 each
48" to 72" Reg. 4.60 3.49 each
72" to 96". Reg. 7.90 6.75 each

PREFINISHED SHELVES SPECIAL CLEARANCE

SIMULATED WALNUT DRILLED AND UNDRILLED

Present stock only

8"x24". Reg. 6.13 ...SALE 2.99 ea.
8"x36". Reg. 8.20 ...SALE 3.99 ea.
10"x24". Reg. 6.95 ...SALE 4.49 ea.
10"x36". Reg. 9.00 ...SALE 4.59 ea.
12"x36". Reg. 10.45 ...SALE 5.25 ea.
12"x48". Reg. 12.45 ...SALE 6.25 ea.

#1 Power Saw.

SKIL SAWS

New Safety Features

True professional quality. Extra cutting capacity. Comfortable handling. Features new Safety Switch and Safety Guard Stop. 10 Amp motor delivers over 1¾ H.P. High 5200 RPM cutting speed. 2⅜" cuts at 45°. 1⅞" cuts at 90°. Automatic blower. No. 574C

SKILSAW® 7¼" power saw

Reg. 45.95 SALE 37.95

BLACK & DECKER

2 ONLY BELT SANDER 3"x24". No. 7450-04 Reg. 95.89. SALE PRICE... 72.50 each

3 ONLY COMMERCIAL HEAVY DUTY ROUTER 1 H.P. No. 7620-04 Reg. 83.15. SALE PRICE ..... 62.50 each

Come Over the Bay Street Bridge for Prices and Service

DOMAN'S

STORE HOURS
MONDAY-FRIDAY 8:00-5:30
SATURDAY 8:00-5:00
280 BAY ST. 386-2151

CHARGEX

11-25

Arsonist tries hospital anew

LONDON (Reuter) — An arsonist Friday made his fifth attempt to set a 740-patient hospital on fire in the second week of a firemen's strike.

And a colonel leading 760 soldiers on firefighting duties criticized their poor pay and billeting and warned that their morale was getting low.

The fifth fire since last Sunday at London's Middlesex Hospital was started in garbage dumped in the basement.

Troops who put out the blaze found spent matches.

"Someone was spotted near the scene before the fire, but we have no detailed description," said a police officer.

Police have maintained a round-the-clock watch over the hospital since Monday, and the hospital has hired extra security guards.

Defence Minister Fred Mulley Friday studied a transcript of remarks made on radio Thursday by Lt.-Col. Morgan Llewellyn, whose firefighters were billeted in a hall they called Cold Comfort Farm.

Describing conditions as appalling, the colonel said the men had only 10 washbasins and one shower.

The soldiers are part of the 15,000-man force standing in for the 36,000 firemen, who are seeking a 30-per-cent raise in their weekly wage of $128.

"It is simply not possible for a young soldier to live on $40 a week," said Llewellyn.

Sentence aim of university

STORRS, Conn. (AP) — The University of Connecticut is offering a course in how to write a simple English sentence.

"We can't continue to award college credit to functional illiterates," observed Prof. Herbert Lederer.

Pirates attack Spanish vessel

MADRID (Reuter) — A large band of Nigerian pirates armed with submachine-guns attacked a Spanish freighter moored off Lagos harbor, injuring the captain and several crew members, officials reported Friday.

The attack followed a similar incident last Monday, when pirates attacked the Danish freighter Lindinger Ivory, shooting the captain and throwing him overboard. They wounded all 14 crew, stole cargo and smashed the ship's radio in the early-morning attack.

Europa Press news agency quoted a Spanish merchant marine union spokesman Friday as saying the latest attack took place several days ago against the 992-ton freighter Joselin, anchored six kilometres outside Lagos.

He was quoted as saying pirates attacked another Spanish freighter, the 924-ton Sierra Andia, off Lagos on April 23, shooting and wounding two crew members.

On Thursday, the 28-member International Shipowners and Seamen's Group called on Nigeria to stop the pirate attacks.

5-Inch Continuous GUTTER in baked enamel (door canopies)

★ THERMO ★ STORM ★ WINDOWS

479-7121 FREE ESTIMATES

B.C. ALUMINUM "THE NAME YOU KNOW"

The Happyface Place® We're in business to make you smile

CONVENIENT AND FUN TO DRIVE

1975 AMC PACER X HATCHBACK

Economical 6-cylinder engine. Radio, Radial Tires. Loaded with options.

BCAA Inspected

Was $3495

NOW $2995

McCALLUM MOTORS

CORNER YATES and COOK 382-6122

11-25 (D. L. D0085A)

Smoke bombs found

Police searched without warrant

TORONTO (CP) — An RCMP officer testified Friday that he entered a private garage in Metropolitan Toronto without a search warrant because he believed he would find smoke bombs expected to be used to disrupt an Olympic soccer game involving the Israeli team.

"I was instructed to do it," Cpl. George Duggan of the RCMP security service said, after explaining he found the smoke bombs.

Duggan, accompanied by an officer from the intelligence squad of the Metro police force during the July, 1976, incident, said he felt that "it had to be done."

"I had no intent of breaking in. I knew the door wasn't locked."

The incident took place after the RCMP planted an informer inside the right-wing Western Guard party.

Court was told the two officers entered a garage behind a house. A tenant in the house was Dawyd Zarytshansky, 22, a party member.

Zarytshansky, Wayne Elliott, 29, also a party member, and one-time party leader Donald Andrews are on trial, charged with conspiring to set fire to a house and other offences.

Duggan said another officer acted as lookout during the entry and a fourth stayed in a nearby car.

Inside the garage they found smoke bombs and chemicals.

Robert Toope, an informer for the RCMP, testified earlier that Andrews and Zarytshansky had discussed lobbing smoke bombs into the stadium where the match was to be played.

Duggan said they left everything as it was and returned later that day with a search warrant. Zarytshansky then was arrested.

Colonist

Comment

SATURDAY, NOVEMBER 26, 1977

In the wake of Capt. Cook

THE DAY WILL COME when a provincial cabinet minister with imagination and fire will see that the B.C. Ferry Corporation develops a sure winner — a ferry route around all or most of Vancouver Island.

Perhaps Sam Bawlf, who has just been handed the ferry fleet, is the man.

Island residents would love such a voyage of discovery in their own land — the tourists would love it — and the politicians would mutter: "Why didn't we do this years ago?"

Indeed the possibilities are so enchanting and numerous that not even government is likely to miss them much longer. Unfortunately, it is a project which needs to be developed on a scale and with a breadth of co-ordination only government can muster.

We are prompted to such dreams by word from Transport Minister Jack Davis, former commander of the fleet, that the ferry corporation will launch a new route in the spring of 1979. The Queen of Surrey will run between Port Hardy, at the north end of Vancouver Island, and Prince Rupert, during the summer months. The rest of the year the Queen of Prince Rupert will continue her Prince Rupert-Tsawwassen service.

The new service from Port Hardy is intended to coincide with completion of a highway extension from Kelsey Bay to the north island.

When people map their vacation travels, many like to plan circle routes. No repetition. Most families also love boat trips.

But consider their options when they look at Vancouver Island. There's a good road between Victoria and Kelsey Bay, eventually Port Hardy. There are interesting but dead-end runs to Port Alberni and Long Beach, to Gold River, to Sooke and on to Jordan River, even to Bamfield. Then you turn around and come back.

You can arrive or leave the island by boat at Victoria (including Swartz Bay), at Nanaimo, at Comox and Kelsey Bay.

But suppose you had a ferry service which circled the island and carried vehicles, or even ran just the inside waters between Port Hardy and Victoria. Suppose the islander or visitor could board it in Victoria or Nanaimo or Campbell River or Kelsey Bay or Beaver Cove or Port Hardy. And if the ferry could handle open water, like the Queen of Prince Rupert, there could be West Coast calls at places such as Quatsino, Nootka, Tofino, Ucluelet, Bamfield, Port Renfrew.

Travellers could pick their port for overnight stops. Accommodation would surely be built as soon as the market was there.

Given an island-circling ferry service, there would be endless combinations for travellers, not just those with cars, either. The possibilities are enhanced when you add a complementary expansion of CP Rail's currently pitiful Dayliner service. Why not an extension — Parksville to Port Alberni — on a track now carrying only freight?

Let's look at just a few of the options if all this came to to pass:

- From Victoria by ferry to Nanaimo, by Dayliner to Port Alberni, by boat down the Alberni Canal to Bamfield, (maybe a hike to the Pachena light), ferry back to Victoria.
- By car from Victoria to Kelsey Bay, ferry to Beaver Cove, a look at Port Hardy, (perhaps the trek to Cape Scott), camping down the island at Woss Lake, Muchalet, to Gold River and home.
- Bus from Victoria to Long Beach, ferry back to Victoria.
- Dayliner to Port Alberni, ferry to Ucluelet, bus back home.
- Bus to Jordan River, hike the West Coast Trail, ferry home.

The island's coast, from the water, may be our most attractive feature. Yet how much of it have you seen?

Of course there would be problems launching an island-circling ferry service. Docks and weather are obvious ones. But the biggest problem has been finding a cabinet minister with the vision and energy to make the inevitable happen sooner. Is Sam the man?

Today in History

Marshal Soult, one of Napoleon's most successful generals, died 126 years ago today — in 1851 — at Chateau Soultberg in France. Successful in Italian, Prussian and Portuguese campaigns, Soult was beaten in Spain by the Duke of Wellington. Soult changed sides after Napoleon abdicated, but rejoined him for the 100 Days. Banished until 1819, he gradually recovered his titles and was the French minister of war from 1830 to 1834.

885 — Vikings attacked Paris.

1857 — Australia's first Parliament opened at Melbourne.

1879 — Charles W. Goddard, author of Perils of Pauline, was born.

1966 — The first tidal-powered hydro-electric dam went into use in France.

Gwynne Dyer

The 'blue-eyed Arabs' keep cool on oil

LONDON — It is the poor who sometimes behave foolishly when given a fortune; the rich don't lose their heads over it. If they are not only rich but also Norwegian, they can be positively cool about the whole idea.

The envious remarks about "blue-eyed Arabs" living in the "Kuwait of the North" are quite understandable. Norwegian oil production from the North Sea will rise to around 1.5 million barrels per day by the end of the decade, which is 10 times Norway's own consumption. State income from oil by that time will come to around $1,000 per head for each of the four million Norwegians.

This has not led to outbreaks of public gaiety in the streets of Oslo. (To those who know the reserved Norwegians, such a concept is unimaginable anyway). Indeed, there are times when they seem to wish that the whole oil bonanza would just go away.

The problem is that the Norwegians were rich already and quite happy as they were. When they got their independence from Sweden in 1905, they were still a dirt-poor farming and fishing nation whose principal export was emigrants. By the 1970s, however, Norway had already risen to have a higher Gross National Product per capita than any of the industrial nations except Switzerland and Sweden. Through it all, the Norwegians managed to preserve much of their traditional rural values.

By the middle 1980s, however, oil will have made Norwegians by far the wealthiest people of any industrial country. The pace of change has got much too fast and a great many Norwegians fear that their traditions could be drowned in a flood of oil revenue.

That is the source of what the Norwegians call "the green wave" — an upsurge of public concern for both the natural and the human ecology of the country. Too rapid and reckless development of the oil, they argue, could pollute both Norway's coastline and its culture.

The most striking example of this trend is Professor Eric Damman's "future in our hands" movement, which has attracted much popular sympathy and support. He appeals for an actual reduction in consumption and a return to a simpler life-style. The best thing to do with the oil revenue, he suggests, would be to give it all away as foreign aid.

Such sentiments have already produced real results. The government has put an absolute ceiling on oil production of 1.8 million barrels per day, no matter how much is found.

Foreign immigration has been virtually banned, so that there will be no recruiting of cheap labor from the Mediterranean to do the Norwegians' dirty work. Oil drilling north of latitude 62° (only a quarter of the way up Norway's long coast) has been postponed indefinitely because of the possible effects on the extremely delicate northern ecology.

Popular concern about the impact of oil is also having marked political effects. Over the past decade, Norway's Labor Party, with its strong rural base,

had been suffering steady erosion as urban and industrial influences grew steadily greater. In the past few years Labor was only able to govern in an uncomfortable coalition with an extreme left party.

Labor's consistent support, with the ecological lobby, has now won it back all the ground it had lost in the cities. In the elections on September 12 the extreme left was virtually wiped out, and Labor won an absolute majority in the Storting (Parliament).

Given the rapidly rising oil revenues Norway will be getting over the next decade from projects already underway, only a totally incompetent government could look forward to less than two full four-year terms in office. Mr. Odvar Nordli's Labor government is the very opposite of incompetent, so Norway can count on an indefinite continuation of the present extremely cautious policy on oil exploitation.

This is not to say, of course, that the Labor government is actually going to donate all its oil income to worthy causes overseas. It has already been heavily subsidizing the economy through foreign borrowing against future oil revenues. As a result Norway, uniquely of all the industrial countries, has come through the post-1974 recession with full employment and steadily rising real incomes.

Neither does the government consider it possible to preserve the country from major upheavals due to oil wealth. Rich countries, by definition, have high labor costs and Norway's are now estimated to be the world's highest.

That means an inevitable fall in Norway's established exports, which will destroy the jobs of up to one-fifth of Norway's labor force by 1980. It is hardly surprising and at least one Norwegian business leader privately shares Professor Damman's view that the oil money should all be given away.

No community actually rejects wealth outright, however, and the government's strategy is directed, instead, to controlling the pace of change and cushioning its impact. Labor's election pledge was to build a "qualitatively better society" mainly through improved social welfare.

In general the Norwegian aim seems to be to turn the wealth into quality, not mere quantity. Since they already had material goods in ample quantity, they stand a better chance than most winners in the international resources lottery of achieving that aim.

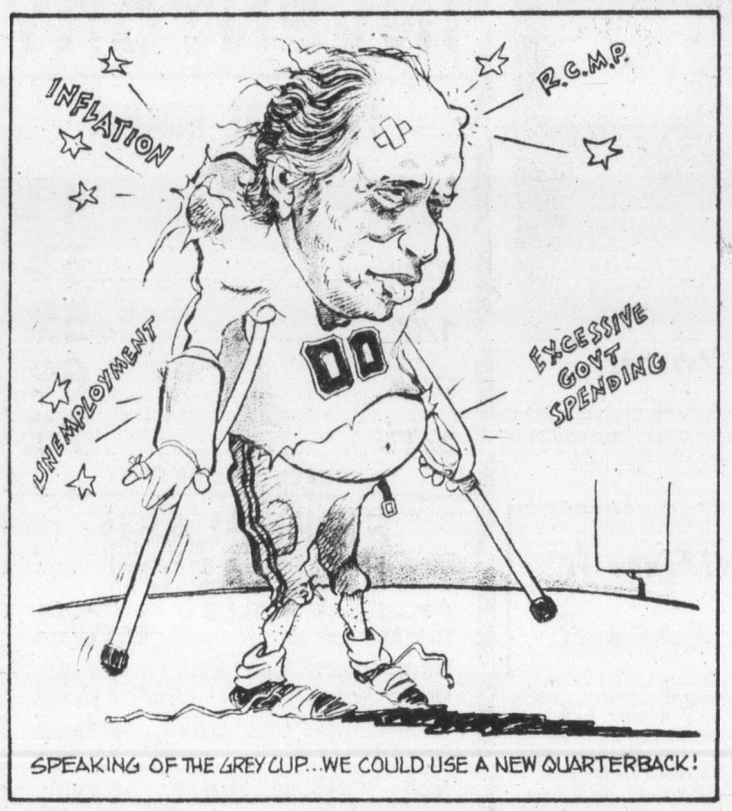

It's back to the land in higher education

By EMILIE T. LIVEZEY
Christian Science Monitor

BOSTON — They should rewrite the lyrics of that old song, "How you going to keep 'em down on the farm?" Today the question is: How to find enough room for students stampeding into state agricultural colleges?

After 30 years of Americans leaving the land for shorter hours and better pay in factories and offices, the tide began to reverse in the early 1970s.

Agricultural schools reflected the change in trend. Enrolment shot up eight per cent from 54,000 in 1970 to nearly 59,000 in 1971 and has been climbing steadily since. By the 1976-77 academic year, 98,000 young Americans were studying a broad range of agricultural subjects from food production and animal husbandry to environmental topics.

Two surprising facts: Only half of these students are from rural areas, the rest hailing from cities and suburbia. And 28 per cent of the total are women.

The University of Massachusetts' two-year Stockbridge School of Agriculture has long had a limit of 600 students. This year for every applicant accepted, two were turned away.

In 1960, when agricultural courses reached a low ebb of popularity, the university's four-year College of Food and Natural Resources was attracting only 300 students. Today, with 3,300 students, the college is bulging at maximum capacity.

The National Association of State Universities and Land Grant Colleges in Washington represents the major public universities in the United States. It points out that last year, while total population in all its universities rose only 1.7 per cent, enrolment in its agricultural schools increased by six per cent.

About this time of year Dr. Louis M. Thompson, associate dean of agriculture at Iowa State University's College of Agriculture, compiles national enrolment statistics for the association. Final figures for this academic year are not in yet, but he is guessing that agricultural enrolment will continue to rise by about five per cent.

This slight decrease in the growth rate is explained by the fact that the number of high scool graduates is leveling off. The peak in the national birth-rate occured in 1958, leading to a 1976 peak in high school graduates. From now on their number can be expected to decline.

For this reason Dr. Thompson anticipated that September's agricultural enrolment at Iowa State would be no greater than that of last year. He was therefore "overwhelmed" when the increase was more than 10 per cent, the biggest single-year jump since the end of the Second World War.

A decade ago only 10 per cent of "aggie" school graduates went into farming. That percentage has doubled despite soaring costs of farm land.

Inflation, drought, the rising cost of oil, large grain sales to the Soviet Union, a burgeoning world population threatened by future starvation, and damage to the environment pose the question: How are we going to feed the world?

All are believed factors that have rekindled interest in agriculture as a vital industry and instilled a desire in students to make a contribution in this field.

Dr. Jack Denison, assistant dean at the University of Massachusetts' College of Agriculture, believes many students are lured to agriculture because they want to escape the pressures of urban areas where they grew up. Many prefer the outdoor life of raising crops and animals to working in an office or a mill.

"I think the desire to feed a hungry world is in the back of their minds," he says. "They want the satisfaction of knowing they are doing something for the good of society which is also something they enjoy doing. As they see it, that's happiness."

Paul Hellyer

Making Watergate look like a Sunday school picnic

OTTAWA — The latest blockbuster in the crescendo of high explosive and incendiary bombs falling on Ottawa is a book entitled "'S' — Portrait of a Spy (RCMP Intelligence — The Inside Story)" by Ian Adams.

The story centres around a former RCMP superintendent "S" suspected of double-cross — presumably on the basis of code names brought to the CIA by "Yuri Nosenko", an ex-high official in the KGB's North American section.

"S" is portrayed as a mysterious and sometimes passionate individual with a penchant for intrigue and hard work. His peccadilloes and late dinner meetings with top Ottawa mandarins would be of little interest, however, if he had been an ordinary run-of-the-mill investigator. His importance lies in the fact that he was head of the Mounties' highly sensitive counter-espionage section.

According to his biography, author Adams was the son of missionary parents serving in Zaire. He spent much of his life drifting from country to country until he "emerged in Toronto a few yeas ago as a journalist." He labels his book as a novel and warns that any resemblance between his fictional characters and persons living or dead is purely coincidental.

The disclaimer, however, is scarcely credible. Anyone the least bit familiar with the intelligence game will recognize the striking similarity between some of the characters and real people like retired RCMP Superintendent L. J. Bennett, former Security and Intelligence Branch chief John Starnes, ex-solicitor general Jean-Pierre Goyer, Toronto Sun Editor-in-Chief Peter Worthington and others.

It is even possible that I might be the unnamed former MP accused of harrassing Kling, an international arms dealer.

Kling's real-life double was Karl Kristian Ring who fled to Canada from Italy in May 1972 to escape prosecution for various alleged crimes. When his background was published I wanted to know why he was allowed to stay in Canada.

Eventually he was ordered deported but appealed. Subsequently he became ill and died in a Montreal hospital November 11, 1974.

Now, according to Adams, Kling is resurrected from the dead — reports of his demise having been highly exaggerated thanks to collaboration with the mysterious "S".

Not only is Kling alive and well, Adams tabs him as the man who sold the ill-fated Canadian aircraft carrier "Bonaventure" to the Indian navy at the tidy profit, after pay-offs, of a million and a half. (This story has circulated in Ottawa bars for years but without substantiation).

But Kling is a minor figure in the book, which is a fascinating, mischievous and sometimes dangerous mixture of fact, fiction and innuendo. "Au.," as author Adams describes himself, uses poetic licence and the practice of putting words into other people's mouths as subtle vehicles to discredit the RCMP and especially the CIA.

Far more significant than his ideological axe-grinding, however, are the questions of substance Adams raises.

The book suggests that the RCMP may have been infiltrated for decades and its whole counter-intelligence service compromised. This allegation was not proven but the burden of circumstantial evidence was too great to be ignored.

If the system was compromised, this could explain Inspector DV's complaint that "in 25 years the RCMP Security Services has caught only one illegal — one real spy", (an "illegal" is a foreign agent in Canada with false identity papers, background, etc.).

Adams also suggests that the double agent could have been supported by a hard core of top-ranking civil servants up to and including the deputy minister level. And further, that detail concerning suspects might be found in the top secret "Featherbed" file — an operation acknowledged by Solicitor General Francis Fox as authentic.

It is also argued that some of the information contained in the "Featherbed" file could have resulted from leads originating in the Taschereau Papers — the top secret record of the royal inquiry into the Gouzenko revelations. And Adams hints that someone from the prime minister's office may have tampered with those papers to the extent of erasing names and removing documents "under the protection of our security laws."

That is such a serious charge that the mandate of the Macdonald Commission should be broadened to include it. A cover-up on a scale anything like that suggested in Adams' book would make Watergate look like a Sunday school picnic.

Copyright Toronto Sun Syndicate

We would do well to follow

From The Globe and Mail

President Jimmy Carter's decision to pull the United States out of the International Labor Organization has set off an outcry at the United Nations. Secretary General Kurt Waldheim called it a "retrogressive step".

Why? What is retrogressive about recognizing a fraud as a fraud and refusing to take any part in it?

Of course the American withdrawal is a blow to the ILO. It means the loss of the American contribution of $25-million a year, a quarter of the organization's budget. But, above all, it means the loss from ILO membership of one of the relatively few countries of the world in which organized labor is still free and powerful.

The ILO has for years been predominantly an international league of countries in which labor unions exist for the purpose of keeping their members under the thumb of the state, or of a ruling clique or class, or where they are hamstrung by repressive laws and persecuted by political police. And by its harassment of Israel, the one country in the Middle East in which real trade unions exist, the ILO has made it clear where its preferences lie.

Washington, where Mr. Carter's decision had the full support of American labor, is well out of it. In the name of international honesty Canada would do well to follow — if not immediately, since Joseph Morris, president of the Canadian Labor Congress, is this year's chairman of the ILO, then next June when Mr. Morris's term is up.

Mr. Morris, reacting to the American move, has described it as one that will be welcomed by tyrannical governments that oppress workers. As chairman of an organization of which precisely such governments provide the bulk of the membership, he should know best.

The Daily Colonist.

1858 — 1977

Published every morning except Monday by The Colonist Publishers Limited at 2621 Douglas Street, Victoria, B.C., V8W 2N4. Second class mail registration number 0916. All undelivered copies or any notices respecting changes of address are to be sent to the above address. Member Audit Bureau of Circulation.

RICHARD BOWER
PUBLISHER AND EDITOR-IN-CHIEF

LLOYD BAKER
ASSOCIATE EDITOR

FRED BARNES
MANAGING EDITOR

HUMPTY-DUMPTY POLITICS

Fishermen, natives fight proposed Kitimat oil port

By STEPHEN HUME
Colonist Reporter

The provincial government continues to keep quiet about the proposed U.S. oil port at Kitimat.

But there have been notable exceptions.

B.C. Energy Minister Jack Davis told a group of Washington state ecology officials in February that Indians "are really the only people who are physically located anywhere along that route with permanent residence...who's going to sue you?"

Davis pushed for the port. Apparently, he didn't know that the meeting was being taped. About two months later, the Colonist obtained a transcript and tapes of the meeting.

A week after Davis's meeting in Washington, Premier Bennett told the Legislature that the province was undecided whether to support the pipeline.

"Undecided" apparently meant promoting it in private talks. As Humpty Dumpty said--and Alice's wonderland is an appropriate context for the political games-playing with Kitimat--"a word means whatever I choose it to mean."

The Social Credit government's Humpty-Dumpty attitude means that B.C. fishermen, Indians, and the tourist business don't have much they can depend on.

They have been neglected by their government, and now look forward to economic and cultural harassment at the hands of U.S. oil interests.

If the Kitimat issue wasn't so serious, the political antics of the last 12 months would make an amusing comic strip, peopled by Social Credit MLAs, oil executives and oil port inquiry lawyers--a Dogpatch of self-interest.

Bennett
...support undecided

Who's going to sue you in Kitimat? Davis wondered.

Davis is one character in the Kitimat book of fabulous creatures, and Kitimat Pipe Line Ltd. is another.

The company is comprised of U.S. and U.S.-controlled Canadian oil companies.

It proposes to build a superport at Kitimat, at the mouth of Douglas Channel, and pipe tanker-shipped oil to the north-central United States.

Oddly enough--or is it so odd?--the company's official brochure says the proposal is "for a new pipeline to carry offshore crude from Kitimat, British Columbia to Edmonton, Alberta."

To Edmonton! That should please the nationalists.

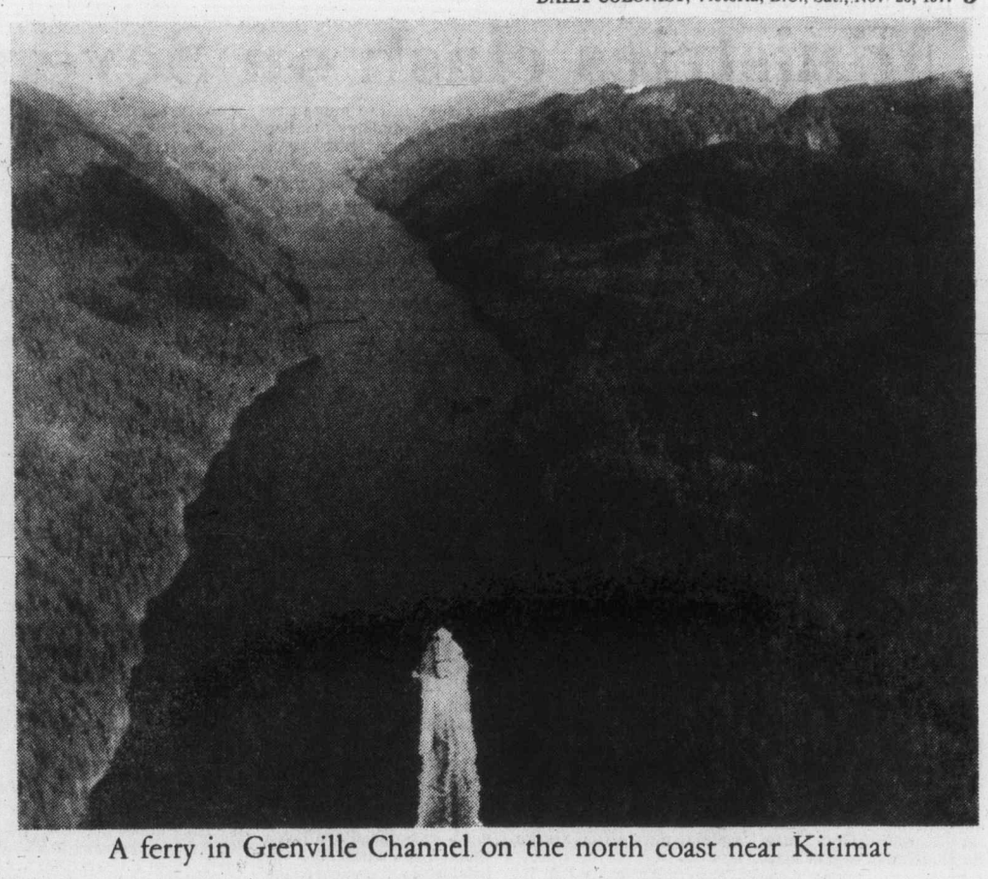

A ferry in Grenville Channel on the north coast near Kitimat

Alas, Edmonton is not even a stopping-off point, a pause in the 800-mile journey across Canadian forests, rivers and national parks.

The oil doesn't go to Edmonton. It spurs off there, and continues to the U.S. The Kitimat oil is for the U.S. The hydrocarbons and nitrogen-oxides are for B.C.

The supertankers would make daily trips up the pristine and violent, foggy, windy, narrow, tidal channels of the B.C. north coast.

A Kitimat port would supposedly offset a critical decline in oil shipments to the north-central states, but the U.S. has shown that there is no shortage there.

Since December, 1976, environmental groups, the fisheries union and Indian bands--representing hundreds of thousands of B.C. residents--have made their case against the Kitimat port.

Still, the provincial government says nothing, except to make racist comments at a meeting with Washington state ecology officials.

On Nov. 9, Ottawa indefinitely suspended formal hearings of the Thompson oil port inquiry.

The inquiry was eight-months old, but had completed only 26 days of testimony. Most of its million-dollar budget, provided by taxpayers, had been spent.

While the inquiry languished and lawyers dragged out the time for all it was worth, Ottawa carried out its own study, and U.S. congressmen from Washington state were busy pushing the Kitimat site in Washington, D.C.

Kitimat Pipe Line officials were pushing the site too--but in the U.S., where their efforts would have meaning.

The company was still active, although it had "set aside" its proposal before the National Energy Board in June, forcing the young inquiry to turn its focus away from Kitimat.

The entire Kitimat issue has been played as a game by a few powerful political and corporate players.

If the Kitimat proposal ever goes through, if construction ever begins in Kitimat, B.C. will see fireworks as it has never seen before.

The Indians and fishermen aren't about to sit back and watch a U.S. port take shape on the B.C. coast. They are not "white niggers of America."

To the editor

Israeli spectacle

The Israeli extravaganza — co-starring Sadat and Begin — and supposedly produced and directed by U.S. Zionism, with the blessings of Mr. Carter and cohorts was a resounding stage success. All it needed was the familiar closing — "And that's the way it is — this is Walter Cronkite, CBS News — goodnight."

As a public relations spectacle on behalf of Israel and the Israelis it was unequalled. We got to see the Knesset, its numbers, all looking very white (East European), well-dressed (U.S. chamber of commerce style) well-fed and wary.

The cadaverous looking Mr. Begin carried off his human role quite well considering his somewhat chilling background of fulltime terrorism. Mr. Sadat gave his usual bright performance. The wily gentleman showed remarkable stamina and nerve given the habitat and all the murderous threats floating around.

Be that as it may, the audience was left wondering — what did it really accomplish? Was it designed to sidetrack the Geneva Conference or what? Certainly as PR pitch to Mr. and Mrs. U.S.A. it scored well. It said: "Look at us, aren't we just like you folks back there in New York, Kansas and California?" The answer must by perforce be yes if one doesn't probe beyond the Knesset and its peripheral elite.

The more crass-minded will say — and who picks up the tab? Israel being close to bankruptcy and Egypt even closer — the question is rather academic.

T. ALEXANDER,
Victoria.

Fair terms

Re: Robin Terry's letter captioned Persecution. I do agree with Mr. Terry on two points: firstly I acknowledge my mistake Algiers — Algeria, secondly I am certainly of the opinion that two wrongs do not make a right. However, I should like Mr. Terry to prove the wrongs, that he so glibly accuses the Israelis of, by quoting instances of Jewish persecution of Arabs — "Moslems, Christians, atheists, whatever".

I can only imagine that by persecutions Mr. Terry meant the measures taken against Arab terrorists who were dealt with according to law by either the army or the police and the courts. Some of their headquarters were demolished.

We all know that Arab terrorists bombed or otherwise attacked Israeli schools, villages, the Tel Aviv central bus station, markets in Jerusalem — to mention just a few.

Terrorism does not encourage the love that Mr. Terry advises the Israelis to show towards the Arabs. Nevertheless, Israel is prepared and willing to come to reasonable and fair terms with true Palestinians, i.e. those Arabs whose homes are now, and were in the area formerly designated as Palestine.

Meanwhile the territories taken by Israel in fair battle in the 1967 war (started by the Arabs) are being fairly administered. Many residents work in Israel for Israeli wages, and reap all benefits, such as health insurance, of the their Israeli counterparts. However, they do not have to pay the high Israeli taxes, and were exempt from currency restrictions which have recently been lifted throughout the country.

G. KLEIN,
3145 Ripon Road,
Victoria.

Protectors

I applaud Mr. Davie's letter (Colonist Nov. 15) in support of the RCMP and the trouble he took to state the case at some length.

Perhaps, Sir William Stephenson (Intrepid) in his forward to A Man Called Intrepid put the case as forcibly but more succinctly:

"We are rightly repelled by secrecy; it is a potential threat to democratic principle and free government. Yet we would delude ourselves if we should forget that secrecy was for a time virtually our only defence. It served not only to achieve victory, but also to save lives in that perilous pursuit.

"The weapons of secrecy have no place in an ideal world. But we live in a world of undeclared hostilities in which such weapons are constantly used against us and could, unless countered, leave us unprepared again, this time for an onslaught of magnitude that staggers the imagination. And while it may seem unnecessary to stress so obvious a point, the weapons of secrecy are rendered ineffective if we remove the secrecy. One of the conditions of democracy is freedom of information. It would be infinitely preferable to know exactly how our intelligence agencies function, and why, and where. But this information, once made public, disarms us."

We must be wary of those who would "disarm" us as of those who would appear to be over-zealous of protecting us.

J. A. McCORMICK,
1912 Duchess St.,
Victoria.

Rhodesia delightful

Re: A plea for Rhodesia.

Thank you for including in your Nov. 22 issue the message from Don Caplan (whom I do not know).

My wife and I have stayed in that delightful country several times and found conditions exactly as described.

There is no doubt whatever that 'one man-one vote' would trigger off terrible bloodshed between tribes who have been so happy under the present regime led by Ian Smith who, unlike so many of his detrators, fought against the Axis gallantly, in the last war.

R. CLWYD WILLIAMS,
1159 Beach Dr.,
Victoria.

Generous

My family and I wish to express our sincere appreciation to the wonderful people of Greater Victoria, George Jay School and the Victoria Chinatown Lions Club for their generous help by supplying the urgent and immediate need for the past two weeks after the fire mishap.

KWOK HAN WONG,
624 Fisgard St.,
Victoria.

Garbage

Let us hold these truths to be self-evident:

(1) A good garbage man is a better man than a poor teacher.

(2) A good teacher is not necessarily a better man than a good garbage man.

(3) A good teacher should get more pay than a good garbage man.

(4) A poor teacher shouldn't get any pay — as a teacher.

(5) Although few if any politicians are garbage men many talk it.

(6) The master purveyor of dilettantish garbage is the prime minister.

(7) Advertising men, publicity men, the media produce their share of garbage.

(8) Lawyers also produce a lot of garbage.

(9) If there wasn't so much garbage around we wouldn't need them.

(10) Labor unions throw out a lot of garbage; including the goose which lays the golden egg, which isn't garbage.

(11) The only dealer in garbage who doesn't pretend it isn't is the garbage man.

A. W. SMITH,
9780 West Saanich Road,
Sidney, B.C.

The others

Everytime there is talk of an increase in ferry fares there are howls of protest from the tourist industry, but seldom any comment from those of us who would like to get away for a change without considerable inconvenience and expense.

Why not subsidize the ferry service or build a causeway to Port Angeles for residents who are surfeited with local attractions?

We have wandered hand-in-hand down by the docks and piles of lumber at Ogden point; we have strolled Belleville street in the evenings to marvel at the tank farm in Vic West across the water and the sawdust piles and junk yards at the Gorge entrance.

We point with pride to the hoardings and mounds of earth at Macauley Point, monuments to man's ingenuity, and who can forget the beauty of old Mount Baker when it is not obscured from view for prolonged periods? We have driven the suicidal roller-coaster to Sooke, arriving there in the early stages of a nervous breakdown.

Granted that the Malahat drive is magnificent, and worth the effort assuming your destination is beautiful downtown Duncan or some of the luxurious beer parlors in Ladysmith, Cassidy or Nanaimo.

I don't think we are a selfish lot here. We understand the natural desire of the tourist industry to bring in hordes of travellers to share these local attractions with a minimum of inconvenience and expense.

But, again, what about us who would like to get off the island for a change?

F. E. W.
Victoria, B.C.

Hard task

The RCMP is perhaps the finest force in the world today, but the constant criticism of their work, and niggling at them only makes their task more difficult.

Leave them alone you politicians; we can safely trust the RCMP to do its own housekeeping, and let the crooks get out if they don't like it.

E. W. ABRAHAM,
1125 Faithful St.,
Victoria.

Rational

Forty years of perusing newspapers has taught the writer that nothing survives so well as the truth, intelligently gathered and succinctly printed by people who can and do live with it. Consequently, I am moved to submit the following bouquet, to the publisher and many contributing columnists of the Colonist, which ranks with the best, if not in circulation, surely with regard to the quality and veracity, of its editorial pages.

The Letters to the Editor columns are most formidable, giving so often the opposing point of view that is the necessary "temper of our democratic steel."

While it is undoubtedly sad that no real competition exists, at the moment, we should console ourselves in that we are spared the extreme polarity of opinion prevalent in the "popular press" of Great Britain, where some of those boasting the greatest national circulation are little more than sensationalist comics, contributing to the ignorance of, rather than supplying information to the reader.

If ignorance is to be counted the principal cause of our present national tightrope act, then the Colonist can justifiably claim to be an educational influence, if only on the local scene.

The foregoing is not to say that Britain has no objectively informative press — The Times, Observer, Guardian and Daily Telegraph being four enduring stalwarts that spring to mind. However, over the past 30 years or so, sensationalism and sex have outsold intelligence at the newsstand, contributing by default to that very ignorance (regarding the economic realities) responsible in no small degree to the even higher wire that the motherland sways so unsteadily upon.

E. MAYOR,
RR No. 1,
Black Creek, B.C.

The Dogwood
1800 sq. ft.

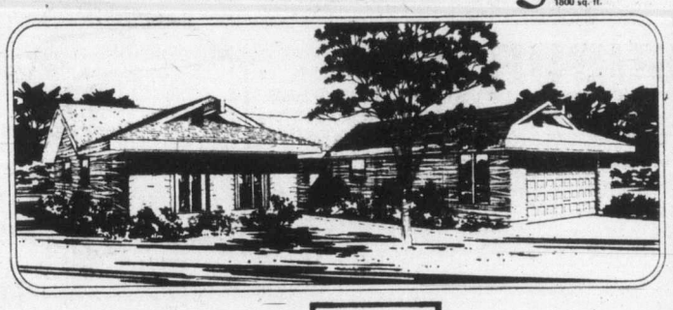

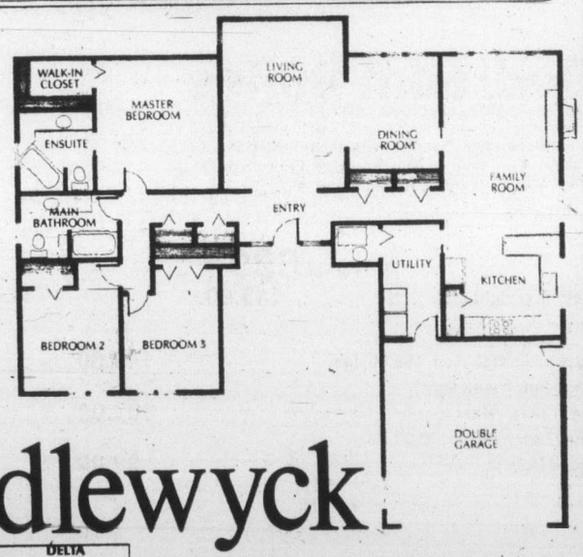

Candlewyck

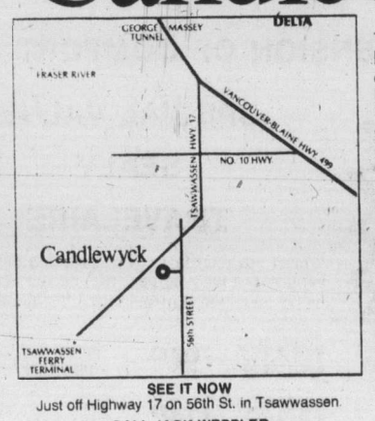

SEE IT NOW
Just off Highway 17 on 56th St. in Tsawwassen.
CALL JACK WEPPLER
Sales Office 943-0011 Residence 278-5642
OPEN FOR VIEWING
Mon. - Thurs. 2:00 - 4:30 p.m. 7:00 - 9:00 p.m.
Weekends 1:00 - 5:00 p.m.

The Dogwood is one of seven open, woodsy designs by Flemming Sorensen that give Candlewyck its distinctive, value-for-money appeal. It's a style that has become undeniably Quadrant's and one which has enjoyed enthusiastic acceptance from buyers with an appreciation of things permanent. In keeping with the quality of the development are the tasteful landscaping, pleasing open spaces and recreational amenities which include three outdoor tennis courts.

OTHER CANDLEWYCK FEATURES:
Fully equipped deluxe kitchens
Sunshine ceilings
Micro-wave ovens
Built-in electric ranges and wall ovens
Deluxe dishwashers
Kitchen food disposal units
Sculptured bath designs by Kimcel
Combination kitchen/family rooms with fireplace
2 full bathrooms
Energy-saving insulation
Full double garages with electric doors

QUADRANT DEVELOPMENT LIMITED
A Weyerhaeuser Company

Ministries clash on Seven Oaks

A bitter struggle is taking place between two provincial government ministries over the future of the Seven Oak Home in the Blenkinsop Valley, the Colonist has learned.

Attorney-General Garde Gardom has confirmed that the B.C. Corrections Branch is seriously considering the home as a containment centre for juveniles, but sources in the human resources ministry confirm that they are also studying theproperty as the location for mentally retarded adults.

Saanich council, the recently-formed Saanich Greenbelt Association and the Blenkinsop Valley Ratepayers' Association have written Gardom stating their strong opposition to use of the home as a containment centre.

The home is designed to provide a facility on Vancouver Island for young incorrigibles, a suggestion that has come under strong fire from council and the two associations.

The Colonist has learned thathuman resources would transfer patients from the Eric Martin Institute to Glendale and 25 ambulatory retarded would be moved from Glendale to Seven Oaks.

A department official, confirming that such a proposal was under study, said: "The matter has been discussed with the minister (William Vander Zalm) but no decision has yet been reached."

He doubted that the home would serve a dual usage—by the corrections branch and human resources.

The corrections branch is looking for a site because it has been refused permission to change the Cameron Street youth detention centre in Victoria into a containment centre.

Saanich aldermen, who went on record two weeks ago as being opposed to the centre plan, said they were fed up with what they termed an "open door policy" at Wilkinson Road jail and wanted no part of Gardom's plan.

$100,000 lottery windfall 'will cover my overdraft'

Doris Bloomfield, winner of the $100,000 top prize in the Lucky Leo lottery drawn Friday, says the money "will cover my overdraft at the bank."

Although excited by her win when interviewed at the draw in Vancouver by CFAX radio, Mrs. Bloomfield said she'd be going back to her job as a housing officer at University of Victoria Monday.

Mrs. Bloomfield added that her husband, Louis, wouldn't even be skipping a day's work at his job in a real estate company.

The Bloomfields live with their five children at 1047 McKenzie in Saanich.

A. B. Neufeld of suburban Delta won $7,500, and Audrey Erhardt of Comox on Vancouver Island won $2,500.

The lottery is sponsored by Lions clubs of British Columbia to help raise money for handicapped children.

Cook's tour stamped out

Colonist Correspondent

NANAIMO — It was to be a big postal day here Friday but instead it turned out to be stamped with problems.

Friday was intended to be a gala day in Canada's postal service, with its No. 1 man, Postmaster-General Jean-Jacques Blais coming to the Hub City all the way from Ottawa.

The occasion was to be a double-barrelled one — first of all, the official opening of Nanaimo's new post office building; secondly, a disclosure that the memory of Capt. Cook would be enriched by a special post office stamp issue.

Everything was set to be kicked off at 11 a.m. at the new post office building.

But it was not to be. At 11 a.m., Blais was still on a ferry from Vancouver, having missed his originally-planned flight due to the bad weather.

And so the whole thing was much less official and much simpler, and a post office official read a statement on the new stamp issue on Blais' behalf.

NEWT LARGE
SATURDAY SPECIALS
ON
New GMC TRUCKS

1. ¾ TON—454, 4-speed, Camper Special, blue with blue interior.
$6521

2. ¾ TON—454, automatic, Camper Special, silver with blue interior.
$6890

See me personally early for complete information on these and other units.

NEWT LARGE
EMPRESS
PONTIAC BUICK GMC LTD.
382-7121 (Bus.) or 479-8434 (Res.)
11-25 (D.L. D1227A)

Arthur Murray's says:
"You can't fake it anymore!"

Take our word for it: DANCING!
Real dancing is not only great fun; it's a skill. And half the fun is learning—to do it right, to do it better.
Move with the times. Move with the music—the Arthur Murray way!
Start today and tomorrow. You'll wonder why you waited so long.

CHRISTMAS OFFER
4 Hours of Private
4 Hours of Semi-Private
4 Social Parties
$30.00

Arthur Murray
FRANCHISED DANCE SCHOOLS
715 YATES STREET
385-1476

WE ARE OVERSTOCKED SALE

SALE ENDS SATURDAY, NOVEMBER 26 at 5:30 p.m.

THE AFFORDABLES You don't have to spend a fortune for good furniture. Just check out the good styling and values in the Standard's Import Shop.

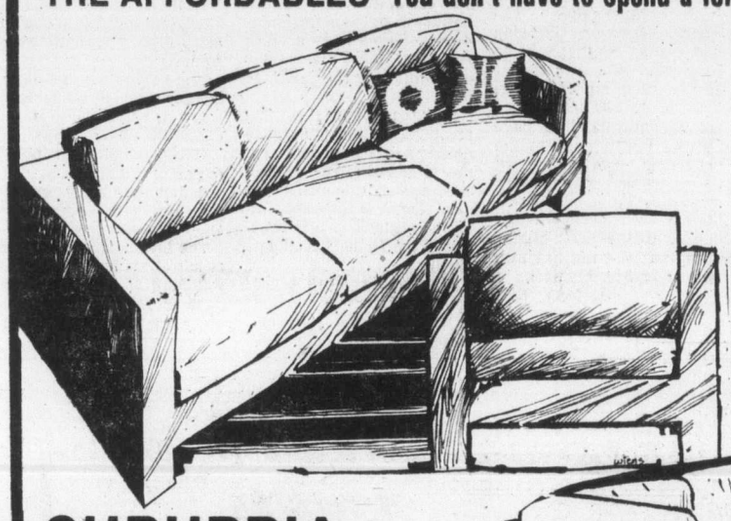

SUBURBIA
A great 2-piece suite with the light airy look, distinctly modern design and craftsmanship to please the most discerning and at a price welcomed by the average budget. 2-piece chesterfield and chair, only
769.00

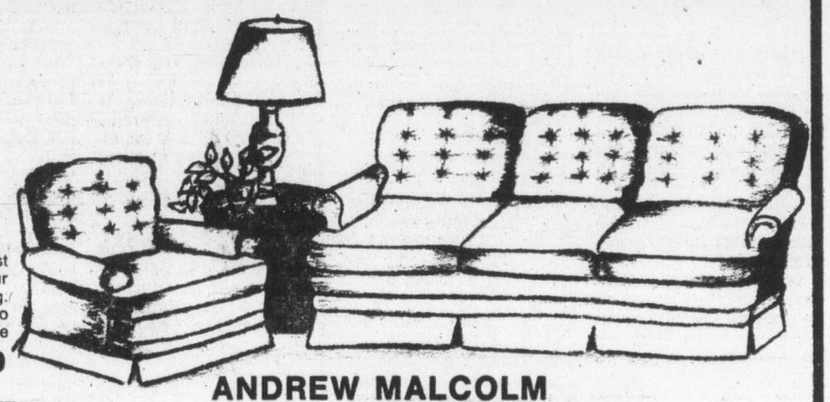

THE OASIS
Corner section. With this corner section you are not just buying another sofa, you are buying a little oasis of your own. Super comfortable and lush, just right for relaxing. It has been our best seller this year and we are happy to be able to offer it to you and again only in a good choice of covers.
899.00

ANDREW MALCOLM
A TOUCH OF TRADITION
This classical styled sofa and chair are designed to give you pleasure for years to come. Some of its many fine features include a deep toughted back, soft rolled arms, reversible cushions and a smartly tailored skirt. Comes in a choice of two smartly colored brocades.
Special from Andrew Malcolm 869.00
Matching Loveseat 459.00

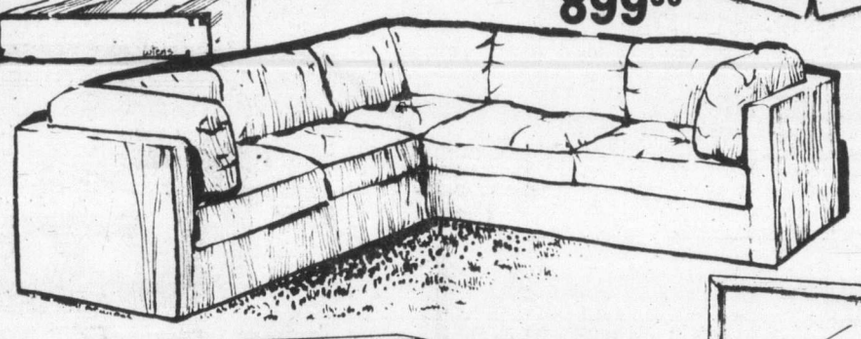

Bedroom Suites
Versatile 3-piece bedroom suite from Broyhill. Constructed of oak solids and oak veneers and selected hardwood solids. The nine-drawer triple dresser, with mirror, has dustproof drawers with metal drawer guides. The suite also includes a 5-drawer chest of drawers and queen-size headboard. Save 100.00

For you 699.00
Matching night table 145.00

3-drawer chest, Reg. 199.00, **just** 149.00
Large hutch with light, Reg. 189.00, **Now** 139.00
Small hutch, Reg. 149.00, **Priced Now at** 99.00

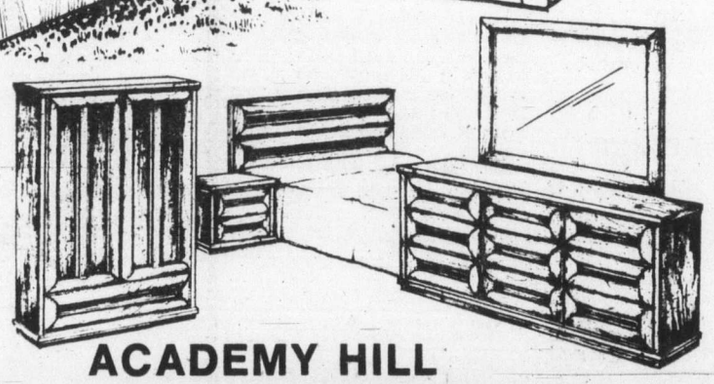

ACADEMY HILL
Choi Pecan finish. Contemporary 3-piece bedroom suite from Deilcraft. Ideal for the large bedroom. Suite consists of 9-drawer triple dresser, large armoire, queensize headboard and extra large landscape mirror. The quality dresser and armoire have dustproof drawers and dovetail construction with metal drawer guides.
Special Sale Price 729.00
Matching night tables 99.00

Here's One You Can't Afford to Miss!!!
This 3-piece traditional style bedroom suite in dark fruitwood finish is lightly scaled for the small bedroom. It consists of a 9-drawer triple dresser with mirror, 5-drawer chest of drawers and a queensize headboard.
Regularly priced at 639.00
Sale Price 369.00

LET SEALY ADD A NEW DIMENSION OF COMFORT

SPECIAL VALUE
SEALY
TRAVELAIRE
Woven fire retardant cover, sisal and full flexator, vertical pre-built border, two needle scroll quilt, flange construction, Dura-guard foundation.

Single size, each piece	94.95	Queen 2-piece set	259.95
Double size, each piece	114.95	King 2-piece set	369.95

From the makers of the famous Sealy Posturepedic.

11-25

ELECTROHOME
CABLEMASTER
Electrohome introduced Cable Master. The feature that provides the many extra available stations that up until now could only be received with a cable converter. You can receive all the usual television stations plus all the extra cable channels now available in "midband" and "superband" ranges. This feature should be understood and given serious considerations by the consumer in cities where cable service is not presently available
but will be in the future.
Electrohome Cable Master,
the television set with
the built-in cable converter.
589.00
*3 years Parts and Service

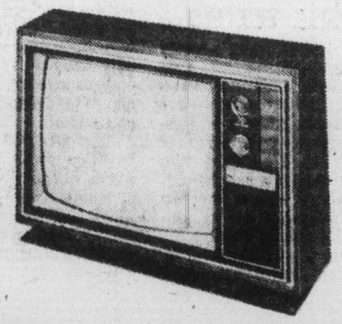

STANDARD FURNITURE
*FREE DELIVERY
*EASY CREDIT TERMS
737 YATES ST.
382-5111
Downtown

Officials worried

Drugs shift

BONN — The centre of Europe's heroin trafficking is shifting from the Netherlands to West Germany, observers say here, and this is worrying drug enforcement officials more and more.

Experts have calcuated that the number of "overdose" deaths in West Germany during this year will exceed 500, while in the Netherlands the number is steadily decreasing (Amsterdam police have so far this year recorded a 30 per cent drop in the number of overdose deaths).

This trend is particularly observed in West Berlin, which is gradually replacing Amsterdam as the European capital of artificial paradises for heroin addicts.

There have already been 80 deaths from hard drugs this year and the health officer for the former capital of Nazi Germany, Erich Paetzold, says: "Soon Berlin will only attract drug addicts."

This shift is linked to a change in the supply "connection," which has been mainly far-east dominated. The white powder from southern Turkey, near the Syrian border, federal crime experts believe, is taking over from the "Hong-Kong Rocks" in the dangerous alchemy of the junkies.

As recently as early 1976, the heroin market was still controlled by Chinese and Malays. That heroin came from the golden triangle (Laos, Thailand and Burma) and arrived in Amsterdam before appearing in other European countries.

Travel deficit at record high

OTTAWA (CP) — Canadians spent $1.32 billion more abroad than visitors to Canada left here during the first nine months of this year, Statistics Canada reports.

It is the largest deficit Canada has ever incurred on international travel. The comparable 1976 deficit was $898 million.

For the first time since 1959, the country had a deficit on travel during the July-September third quarter. The quarterly deficit of $121 million this year compares with a surplus of $75 million last year.

Industry Minister Jack Horner has promised the government will soon introduce measures to encourage more Canadians to holiday at home and so reduce the growing deficit.

Statistics Canada says 3.18 million Canadians travelled abroad in the first nine months this year despite the additional cost of a weaker Canadian dollar, while only 2.65 million U.S. residents and 1.2 million travellers from other countries visited here.

In the third quarter alone, the number of visitors from other countries declined by 16.9 per cent, which Statistics Canada says is a more normal level after last year's Olympics.

The amount that Canada earned from tourism in the first nine months was up by 4.1 per cent from 1976 to $1.72 billion. But at the same time, Canadians travelling in other countries raised their spending by 19.1 per cent to $3.03 billion.

SAVE FOR YOUR OWN HOME with a Registered Home Ownership Savings Plan from Yorkshire Trust!

There is a way to save money for the downpayment on your own home - a Registered Home Ownership Savings Plan. Save up to $1,000 a year, income tax free! Your contributions to the Plan are invested in Yorkshire Trust guaranteed deposits, so you'll receive interest at attractive rates for every dollar you invest. Ask about an RHOSP at Yorkshire Trust!

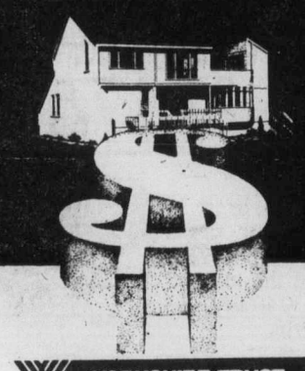

YORKSHIRE TRUST

900 West Pender St., Vancouver, B.C.	685-3711
590 West Pender St., Vnacouver, B.C.	685-3711
2996 Granville St., Vancouver, B.C.	738-7128
130 East Pender St., Vancouver, B.C.	685-3935
6447 Fraser St., Vancouver, B.C.	324-6377
737 Fort St., Victoria, B.C.	384-0514
538 6th Street, New Westminster, B.C.	525-1616
1424 Johnston Road, White Rock, B.C.	531-8311
518 Fifth Ave. S.W., Calgary, Alberta	265-0455

Be sure to check our 12-page Christmas flyer filled with great ideas. Beautiful gifts, new as now. Some, long traditional. Each and every one, terrific value!

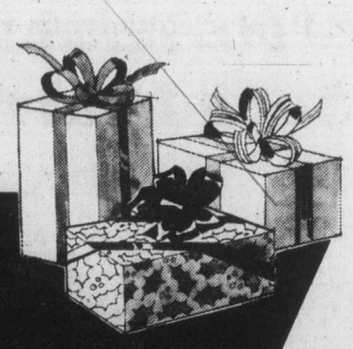

Woodward's SATURDAY BIG BUY

Handsome Vinyl Handbags in fashionable styles

Add a touch of dash to your outfit with a new vinyl handbag. They're handsomely tailored in a variety of styles. And yes, the price is just 11.99 for each. Praise be!

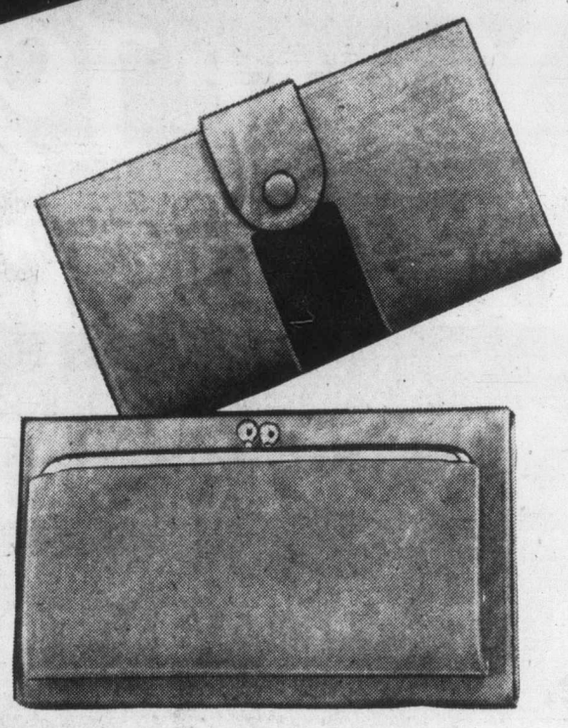

Chequebook Clutch Purse in sleek leather

An easy-going organizer to carry all those little essentials. Lots of credit card slots, coin purse, plus chequebook convenience. Now that's organization for you!

BIG BUY PRICE your choice each 11.99

Partners in Clime make a unique gift

A matching set with the umbrella showing as much concern for fashion as for weather. The scarf, accenting an outfit. And the flower giving everything you wear a little lilt.

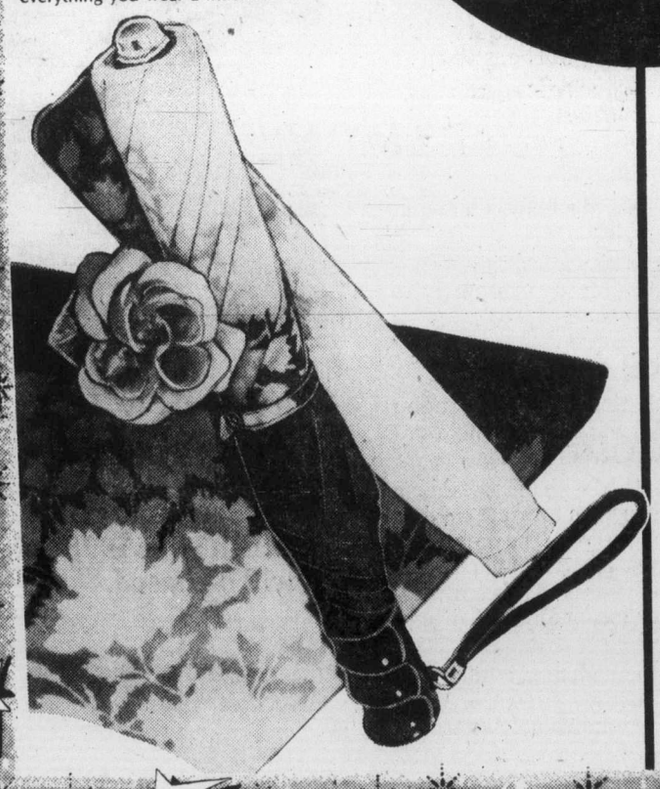

A case for her jewels in 4 styles

Put a musical treasure chest under the tree. Four lovely styles in rich, glowing wood. The proper setting for the jewels she already has (or dreams of collecting).

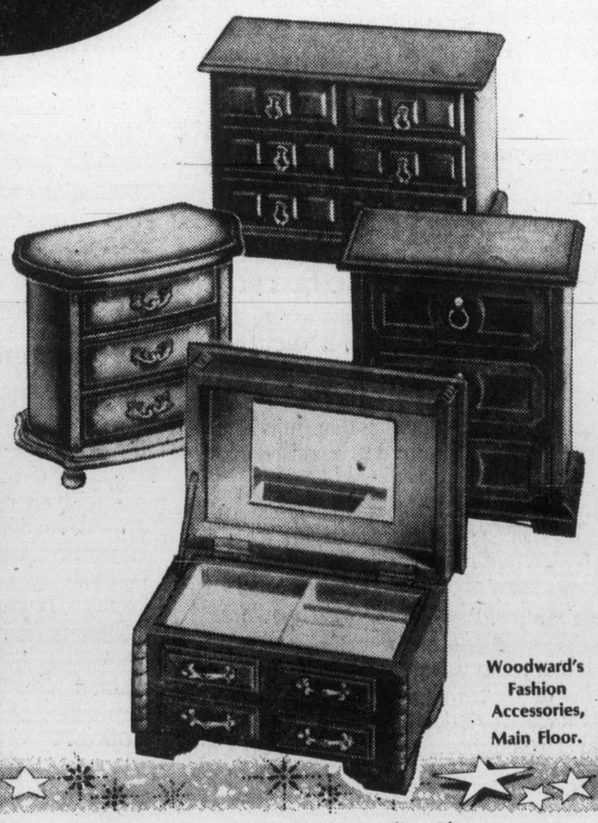

Woodward's Fashion Accessories, Main Floor.

Personal shopping only while quantities last.
No mail, phone or C.O.D. orders
Store Hours: 9:30 a.m. to 5:30 p.m.

Buy now and use your credit. Charge your choice at Woodward's and take advantage of our Saturday Big Buys!

Jet fighter squadrons removed

Soviet carrier lemon?

BRUSSELS (Reuter) — The Russian navy is experiencing trouble with its only aircraft carrier, the Kiev, a year after it was commissioned and Western intelligence services speculate that the 40,000-ton hybrid cruiser-carrier may be damaged by its own planes.

They say that the Kiev, which entered the Mediterranean in July 1976 from the Black Sea where it was built, has spent less than two weeks at sea since last fall.

The carrier has made only two forays into open sea since it arrived in the northern port of Murmansk and usually remains at anchor off Murmansk.

The ship's vertical takeoff and landing Yak-36 jet fighters have been removed and are flying out of an airbase near Murmansk, and its other aircraft, Kamov-25 anti-submarine helicopters have also been removed.

The sources said the Yak fighters may have burned the flight deck on their vertical takeoff.

They said the Yaks hover so long over the deck before moving into forward flight that the jet blast must all but melt the deckplates.

They speculated the Russians might plan to install heat-resistant ceramic materials or introduce a catapult to throw the planes off the deck, as conventional carriers do.

Because of the apparent difficulties with the Kiev, the commissioning of a second ship of the planned four Kuril class cruiser-carriers, the Minsk, may be delayed. The Minsk was launched three years ago but is still not ready for operations, the sources said.

Call-girl ring broken

TORONTO (CP) — Metropolitan Toronto police broke a $150,000-a-year, call-girl ring with the arrest of 18 persons.

The arrests were made following a two-month investigation of an escort service that has operated for two years and provided dates for customers for a cost of $50 to $100.

The 18 people arrested were charged with 153 prostitution-related offences.

New system gets history pinpoint

HAMILTON (CP) — A method that enables accurate dating of archeological artifacts more than twice as old as was previously possible, has been developed by a research team from two Canadian universities.

The technique, refined by five researchers from McMaster University of Hamilton and Simon Fraser University of British Columbia, employs what is called a tandem Van de Graaf particle accelerator to pinpoint the age of materials up to 100,000 years old.

The limit of the current technique is about 40,000 years.

Preliminary testing indicates the new method also takes a fraction of the time, destroys less of the sample to be dated and can be used to date non-organic materials.

To date an object, scientists measure the radioactivity—the less radioactivity present, the older the sample.

In the current method, radioactivity of the decaying element has to be calculated against that of non-radioactive carbon-q2, a process that often takes days. The new technique employs the accelerator to measure the radioactivity directly.

Your 1978 property assessment...

a fairer way to share.

Changes in assessment law now make it possible for property owners to accurately measure whether they are fairly assessed.

Your 1978 property Assessment Notice, issued by the British Columbia Assessment Authority, is in the mail and will be arriving at your door shortly. An information brochure explaining the changes accompanies the notice.

When they arrive, please take time to read both carefully...

Why changes in assessment law?

Assessments had become outdated. They had become inequitable in terms of their actual value relationships. Properties having identical market values were assessed at widely differing amounts. This resulted in some owners paying more than their fair share of taxes and others less.

The new law required production of the 1978 assessment roll based on fixed percentages of actual value for each class of property. This means that the inequities will be removed, and that each class of property will be assessed on the same basis. In all, it provides a fairer way to share the cost of essential local services.

What will happen to taxes?

The assessment roll provides the rate base used by municipalities, school boards and other local governments to raise the funds necessary to provide essential local services.

The costs of these services determine the overall amount required to be raised by local property taxes.

The purpose of the change in assessment law is NOT to raise more taxes but to provide a fairer basis upon which to apportion the costs of essential local services more equitably between property owners.

Since assessments are now directly related to actual value, your assessed values may be higher or lower than in previous years. An increase or a decrease in your assessed values from those in effect last year does not necessarily mean that your property taxes will change significantly. Tax notices based on your new assessed values will be issued later in 1978.

Is my 1978 assessment fair?

As your assessment is now based on a fixed percentage of what your property is worth its fairness can be measured by actual value comparisons.

The Assessor's estimate of your property's actual value (market value) is shown on your 1978 Assessment Notice.

The fairness of your assessment may be determined by comparing the Assessor's estimate of actual value of your property to your own estimate of its current market value as well as by comparing it to the current market values of properties of similar worth.

The percentage of actual value at which each class of property will be assessed is:

Residential – 15% (includes apartments, condominiums, mobile homes, etc.)

Business and Other – 25% (includes commercial, some industrial).

Industrial, Utilities, Machinery and Equipment, Forestry – 30%.

The Assessor and his staff will give you every assistance necessary to properly check your assessment.

What appeal do I have?

Your Assessor is prepared to provide you with a detailed explanation of how your assessment was determined.

If you are dissatisfied with the assessment and wish an independent review, a right of appeal is available to you. The procedure to complain is simple and is fully explained on the reverse of your 1978 Assessment Notice. The deadline for any written appeal is January 20, 1978.

The new assessment method is fully explained in the brochure that will accompany the mailing of your individual Assessment Notices.

Look at your Assessment Notice... it's different this year!

It now shows both the actual (market) value and the assessed value on which your 1978 taxes will be based.

BRITISH COLUMBIA ASSESSMENT AUTHORITY

A

IF YOUR CAR REALLY MATTERS TO YOU

ANNUAL CLEAN SWEEP OF '77s CONTINUES

Our 1977 stock is selling at record rates due to high trade-in values and excellent outright purchases that can now be made.

ASTRES
Stock No. AS2531
from $3883

VENTURAS
Stock No. VE9525
from $4926

SKYLARKS
Stock No. SL8321
from $4975

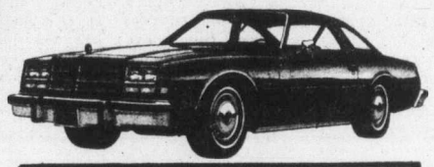

CENTURYS
Stock No. CE7572
from $5051

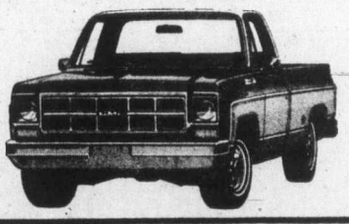

PICKUPS
Stock No. YP9733 (¾ TON)
from $6165

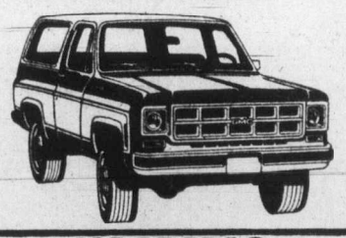

JIMMYS
Stock No. YL0524 (4 x 4)
from $7474

Be sure to drop in and see our great selection of 1978s, including the all-new Lemans, Century and Grand Prix.

THEN YOU REALLY MATTER TO US

ON THE SPOT GMAC LOW COST FINANCING

11-25

EMPRESS
PONTIAC • BUICK • GMC
2867 DOUGLAS AT TOPAZ
382-7121
(Dealer Licence Number 01227A)

B.C. TEL SPELLS OUT JOB SECURITY FROM A to Z. 9,165 TIMES.

JOB SECURITY TECHNOLOGICAL CHANGE CONTRACTING OUT

These are major issues in the labour disputes involving B.C. Tel and the Telecommunications Workers Union.

B.C. Tel wants to state its position clearly, simply and for the record. The names of 9,165 B.C. Tel regular bargaining unit employees as of Jan. 1, 1977 are listed here.

B.C. TEL GUARANTEES THAT NOT ONE OF THESE EMPLOYEES WILL LOSE HIS OR HER EMPLOYMENT AS A RESULT OF TECHNOLOGICAL CHANGE OR CONTRACTING OUT FROM NOW UNTIL NORMAL RETIREMENT AGE IS REACHED.

B.C. Tel will put that guarantee in writing for each employee if desired.

When any future employee attains two years continuous service with B.C. Tel, the same guarantee will apply.

This is our pledge to B.C. Tel employees:

YOU WILL NOT LOSE YOUR EMPLOYMENT BECAUSE OF CONTRACTING OUT OR TECHNOLOGICAL CHANGE NOW OR IN THE FUTURE. WE GUARANTEE IT IN PUBLIC AND IN WRITING.

The above guarantee is made by the company to reassure its employees that they will not lose their employment as a result of contracting out or any future technological change or method of operation.

B.C. Tel makes this public statement of its position to end the confusion and misunderstanding which have surrounded these issues up to this time. *(If the name of any regular bargaining unit employee has been omitted from this list, it is due solely to mechanical or clerical error.)*

Vancouver, November 1977.

B.C. TEL

Make provinces tackle inflation— premier

VANCOUVER (Staff) — A national economic development plan with compulsory involvement by all provinces was called for Friday by Premier Bennett.

Speaking to the annual Social Credit convention in Vancouver, Bennett stretched his old theme of the need for a national blueprint for economic development to include the compulsory aspect.

He said it was no good trying to find a national solution to economic problems if "one province can opt out because it doesn't like one aspect of the plan."

Bennett advocated a national plan with the same compulsory clout enjoyed by the Anti-Inflation Board. "I would like to see the outline of such a national blueprint for economic survival in place before the anti-inflation program ends," Bennett said.

Asked if he thought he could "sell" the idea to other provinces he said it wasn't "a matter of selling the idea, it's a matter of necessity. It's a matter of asking what happens if we don't develop a national plan."

Bennett said he felt the people of Canada were getting tired of being told they should work harder, exercise restraint and do their best of the economy, while nobody was suggesting a positive plan to shake the country out of the current recession.

"It's time we stopped preaching and gave the people something they can get behind," he said during a press conference following his speech. "The people of Canada will pull together in a crisis if they have something to get behind. They will rally, they will support a cause, but we, government, have to give them that cause."

Bennett has been calling for a national plan for economic development for several months but, so far, without too much response. He said he would continue to push for the proposal when presented with such platforms at premiers' conferences and other national-provincial conferences.

Bennett said he wasn't talking about short-term, make-work projects.

"I'm amazed that there are still people around, still politicians, who advocate the massive spending of federal funds as a cure for unemployment," he said. "That isn't the long-term answer, not when we all already know that one of the major contributors to inflation is government spending."

Noting that the federal government is budgeting for a $9-billion deficit, the premier asked "faced with that, how can anyone advocate even more government spending?"

He said he was also against what he called "pre-election spending" which sees government's loosening the purse strings just prior to an election to create the illusion that they are actively tackling the problem of unemployment.

"All that does is create a few false jobs and greater problems than ever after the election," he said. "That is not the way."

"What we need is a national plan for progress, a plan which includes the curtailment of government spending and the constant reminder that nothing can be achieved without the support and efforts of the people."

The premier said strong efforts must be made to curb external borrowing because the heavy extent to which Canada now relied on external funds "is creating an air or apprehension in the rest of the world when it considers the future of Canada."

While saving the details of his blueprint for recovery for federal-provincial discussions, Bennett did reveal a few segments of his program. In addition to curbs on government spending and borrowing, he said he wanted to see a plan which "does not play one region against another, one province against another."

Bennett said he was convinced that no one province in Canada could "go it alone" in the fight for a steadily growing economy. He said that the natural resources of Alberta and B.C. made them two of the richest and economically soundest provinces in Canada, "but I don't think B.C. can solve all of its economic problems until Canada sets about solving its problems," he said.

He said the same rule applied to Quebec. "We want them as Canadians," he said. "I do not think it would be in their best interests or in our best interests if they left (Confederation.)"

"Canada was not built by people who ran away," he said. "It was not built by people who came out here as English or French or whatever. It was built by people, men and women, who came here to build a new life, a new country as Canadians."

While the main thrust of Bennett's keynote speech to the 1,100 delegates was the economy, he also took time to review what he termed his government's accomplishments during the past two years.

On the list were Pharmacare, rental aid to the elderly, homeowner grants, the new auditor-general, the soon-to-be-selected ombudsman, and the committee designed to bring accountability to Crown corporations.

And in a stong note of moderation, he urged the rank and file to stop regarding the NDP "as our enemy."

He said, "they may be our (political) opponents, but they are not our enemy. Our enemies are ignorance, poverty, ill health and lawlessness — and the list could go on. These are our enemies."

UFO triggers boat's alarm

LISBON (Reuter) — An unidentified flying object upset a Portuguese trawler's electrical system recently, setting off its alarm sirens, the official news agency ANOP reported. It said the UFO, emitting a glaring light, hovered above the 300-ton Pardelhas off South West Africa for eight minutes then left at high speed.

Food flooded in Ethiopia

LONDON (Reuter) — Excessive rain in most of Ethiopia last month caused flooding, contaminated food supplies and damaged crops, Addis Ababa radio reported.

Old-line Socreds want Davis fired

VANCOUVER (Staff) — The South Peace River "Group One" called Friday for the expulsion of Energy Minister Jack Davis from the Social Credit party.

The splinter group doesn't want Davis turned out because he couldn't handle the B.C. ferry system. They want his membership card torn up and burned because he introduced seat-belt legislation.

Sponsors of the resolution calling for Davis to turn in his card don't appear to lay any blame on the MLAs who voted in a majority to approve the seat-belt legislation — just Davis.

With their resolution rejected by the party resolutions committee at the annual convention here, they did their own printing job and distributed copies to all delegates Friday morning. It is doubtful if the resolution will hit the floor, but if it does, a lovely fight is forecast.

In the preamble to the seat-belt resolution, there is also a call for a return to basic Social Credit principles, such as the printing and loaning of money in vast amounts to be called "the social debt or the debt of society."

New-breed Social Credit members appeared surprised that there were old-line Social Credit believers still in the party.

Party's ranks swelling

VANCOUVER (Staff) — Social Credit party president Peter Hyndman said Friday that membership in the party had reached a record high this year, with 75,165 members now registered.

A year ago, party membership stood at 69,890, giving Social Credit a 5,275 increase in the past year.

Hyndman told the annual convention that during the same period, membership in the Women's Auxiliary had increased by 50 per cent, and that 10 new locals had been formed, while life memberships in the party had increased from 486 a year ago to 1,148 this year.

As of noon Friday, 1,100 delegates had registered for what is being billed as the "mid-term" convention and 1,500 was being forecast as the top attendance before the convention ends tonight.

SANYO

THINK QUALITY STEREO HAS TO BE EXPENSIVE?

Then check this sound value from the reliable one! ONLY 329.95

DCX 1950K AM/FM Solid State Stereo Receiver
A performance-engineered audio component • Delivers 2x13 watts RMS continuous power (all channels driven at 8 ohms at 1KHz) • Less than 0.8% total harmonic distortion • Features include loudness control, tape monitor switch, peak reading signal strengh meter, ceramic and magnetic phono input, stereo headphone jack, FM muting switch, speaker system selector switch

TP 525 Stereo Turntable with Automatic Return
Belt drive 4-pole synchronous motor • Wow and flutter less than 0.08% • S-shaped static balance tone arm and cueing device • Magnetic stereo cartridge • Dust cover

SX 2050 2-Way Speaker System
2-Way air suspension speakers with 8" high compliance woofer and 3" cone tweeter

ATLAS

Stereo & TV
763 Fort St. • CHARGEX • BANK TERMS • 385-2712
MASTERCHARGE • 90-DAY ACCOUNTS
Open Mon. 'til Sat. from 9-5:30 p.m.

OTHER SIMILAR STEALS ON SANYO AUDIO COMPONENT PACKAGES
18 watt 399.95
30 watt 499.95
45 watt 649.95

11-25

Give a Living Gift FOR CHRISTMAS

• RHODODENDRONS
• AZALEAS
• ROSES
• EVERGREENS
• FLOWERING SHRUBS
• FLOWERING TREES
• TOOLS and
• HARDWARE

A living gift is a lasting gift . . . when you visit Cedar Hill, serving Victoria gardeners for over 25 years.

OR GIVE A GIFT CERTIFICATE
Available in any amount, an ideal gift for the dedicated gardener. Valid for 12 months in the year.

Cedar Hill
CHARGEX
NURSERY and GARDEN CENTER

OPEN 7 DAYS A WEEK — IN OUR NEW STORE
9—5:30 DAILY — 10-5 SUNDAYS
1550 CHURCH AVE.
Half Block West of Shelbourne
"Where Your Nurseryman is Your Best Friend"

11-25

YOU CAN EXPECT A GREAT DEAL . . . from CORNELL

The 1977 CLEAR-OUT SALE CONTINUES

. . . COME EARLY AND SAVE!

'77 MONTE CARLO LANDAU
Stock No. 7-2223

350 — V-8 engine, automatic, electric windows, air conditioning, electric defogger. AM stereo tape system Radial tires, bucket seats, and many more options.

1978 equivalent price $9229
1977 Price $8410
OUR SPECIAL PRICE $7263
SAVE $1966 ON 1978 REPLACEMENT COST!

'77 CUTLASS 2-DOOR SUPREME
Stock No. 7-2644

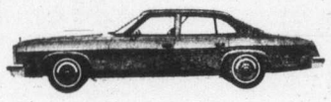

350 — V-8 engine, automatic, electric clock, electric defogger, sport mirrors, radial tires, vinyl roof, bucket seats. Am/Fm Radio and many more options.

1978 Equivalent Price $7868
1977 Price $7459
OUR SPECIAL PRICE $6658
SAVE $1210 ON 1978 REPLACEMENT COST!

'77 MALIBU CLASSIC 3-SEAT STATION WAGON
Stock No. 7-1485

350 — V-8 engine, automatic, electric rear window defroster, tinted glass, power steering, power brakes. Radial tires, estate wagon package. Tilt wheel, roof carrier and many more options.

1978 Equivalent Price $7778
1977 Price $7335
OUR SPECIAL PRICE $6582
SAVE $1196 ON 1978 REPLACEMENT COST!

'77 SPORT VAN
Stock No. 7-3815

350 — V-8 engine, automatic, power brakes, power steering, stabilizer bars, gauges, mirrors, radio, heavy duty springs, tinted glass. Tilt wheel, rally wheels and many more options.

1978 EQUIVALENT PRICE $8750
1977 Price $8118
OUR SPECIAL PRICE $7289
SAVE $1450 ON 1978 REPLACEMENT COST!

'77 CHEV. 3/4-TON CAMPER SPECIAL PICK UP
Stock No. 7-3522

454 — V-8 engine, automatic, power steering, power brakes, gauges, mirrors, radio, special tires, dual batteries, sliding rear window. Air conditioning, positraction, oil cooler, speed control, auxiliary fuel tank, tilt wheel and many more options.

1978 Equivalent Price $10.367
1977 Price $ 9.763
OUR SPECIAL PRICE $8473
SAVE $1893 ON 1978 REPLACEMENT COST!

★ REMAINING 1977 UNITS MUST GO!
CHEVROLETS — CHEVELLES
CAMAROS — VEGAS — CHEVETTES

★ PRE-OWNED LUXURY CARS
1976 Cadillac Seville
fully equipped (only 16,000 miles)
1976 Lincoln Special Edition
2-Door fully equipped.
Call our used car department for test drive and more information.

FINANCING AVAILABLE AT BANK RATES

11-25

CORNELL 3050 Douglas St. "PUTTING YOU FIRST KEEPS US FIRST" 385-5777
(Dealer Licence Number D00681A)

Now at three locations:

1672 DOUGLAS STREET 383-7443
2047 OAK BAY AVENUE 592-3122
800 GOLDSTREAM AVE. 478-2742

Make one of our three stores your holiday gift centre . . .

THE FINEST IN PHOTO SUPPLIES

bill's photo supply

Where friendly service, low prices and top quality merchandise are what you always get!

7500 PROJECTOR

REVOLUTIONARY NEW

CHINON

TRIMWEIGHT SOUND SUPER 8 MOVIE CAMERAS AND FAMOUS SOUND PROJECTORS . . .

- *lightweight*
- *compact*
- *low price*

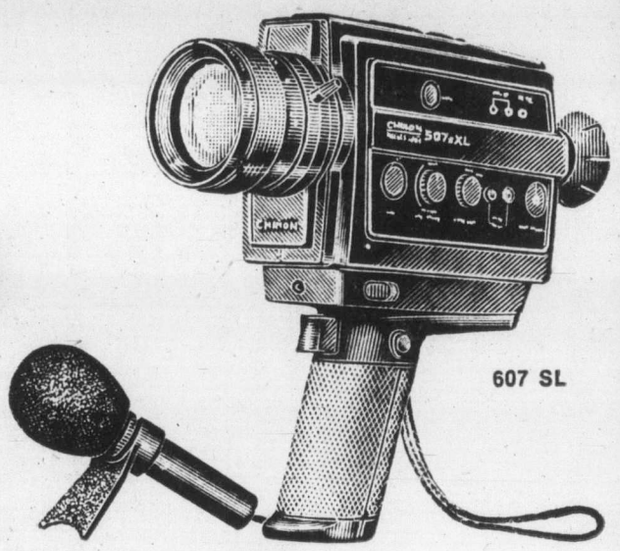

607 SL

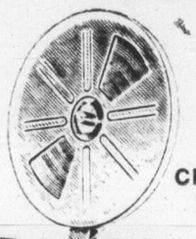

CHINON 6100

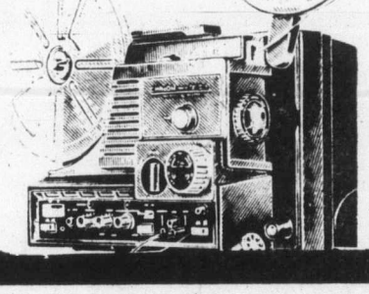

FOUR FROM NIKON . . .

IT'S HERE! NOW!

THE AMAZING NEW NIKON EL2

THE ONLY AUTOMATIC WITH NIKON QUALITY

WE HAVE IT...

INCREDIBLE NEW NIKON FM

THE ONLY COMPACT WITH NIKON QUALITY

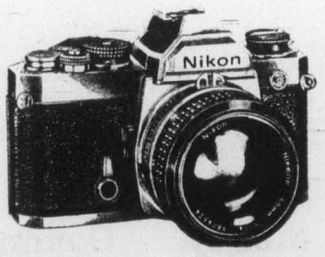

FIRST SHIPMENT JUST IN!

THE NEW ECONOMICAL NIKKORMAT FT3

WITH NIKON SYSTEM VERSATILITY.

JUST ARRIVED...

SENSATIONAL NEW NIKON F2A PHOTOMIC

11-25

Toronto trading

TORONTO (CP) — A day-long surge in oil and financial issues sent the Toronto Stock market to its highest in more than 12 weeks at the close of active trading Friday.

Higher - than - expected reports of annual results from financial concerns and renewed interest in western oils were responsible for the climb.

On the options market, 1,089 contracts were traded, almost double the 562 that changed hands Thursday.

Burns Foods Ltd. led the 85 block trades with 45,000 shares at $10½ a share.

Pembina Pipe Line Ltd., the session's most active industrial issue, took second place with 42,600 shares at $5⅜ a share followed by 10,000 shares at $5⅞ a share.

Alberta Gas Trunk Line Co. Ltd. was third with 25,000 Class A shares at $15.50 a share. Two other blocks totalling 15,400 shares also traded at $15.50.

BOX SCORE

	Fri.	Thurs.
Issues traded	641	608
Advances	273	232
Declines	147	133
Unchanged	221	243

Active Stocks

Vol.		Close	Chge
135,000	Pembina	06	+⅜
101,829	Norcen En	$15¾	+⅛
58,399	Alt GsTr	$15½	−⅛
52,876	Pacific Pet	$38⅛	+1⅜
50,000	Burns Fds	$10⅛	−⅛
Mines and Oils			
248,600	Ulster P	$1.28	+.05
147,500	Tr-Cab Rs	$2.21	+.09
99,700	Ego Mns	$1.54	+.02
86,495	Amal Bon	$45	+5¼

TSE 300

COMPOSITE INDEX	1,010.96	+7.87
Metals, minerals	816.63	+0.46
Golds	1,149.40	+5.13
Oils, gas	1,350.18	+20.92
Paper, forest	845.99	+4.15
Consumer prod.	905.92	+5.46
Industrial prod.	867.36	+4.52
Real est., const.	1,200.82	+17.87
Transportation	1,174.52	−1.12
Pipelines	1,343.64	+3.05
Utilities	1,262.54	+2.05
Comm., media	1,033.57	+7.62
Merchandising	838.12	+3.66
Financial svcs.	934.48	+16.55
Management	1,210.15	+8.69

Up 13, down 1. Volume 4.5 million (3.33 million). Value $42.47 million ($28.18 million).

MARKET REPORT

Closing quotations for Friday, Nov. 25, 1977

TORONTO CLOSING STOCKS

Distributed by CP

Toronto Stock Exchange—Nov. 25

Complete tabulation of Friday transactions. Quotations in cents unless marked $. z—Odd lot, xd—Ex-dividend, xr—Ex-rights, xw — Ex-warrants. Net change is from previous board-lot closing sale.

Stock	Sales	High	Low	Close	Net Ch'ge
Abitibi	11560	$10	9¾	10	+¼
Acklands	700	$11	11	11	
Acklnd 2p	100	$11¼	11¼	11¼	
Adanac M	500	37	37	37	−9
Advocate	600	340	340	340	
Afton Min	2150	$5¾	5¾	5¾	+⅛
Agnico E	2100	$5⅛	5	5	
Agra Ind A	1000	$5	5	5	
Ahed M	800	135	135	135	
Akaitcho	616	82	82	82	+1
Albany	20500	62	61	61	
Alt Energy	1750	$17¾	17½	17¾	+⅛
Alta Gas A	58399	$15⅝	15⅜	15½	−⅛
Alta G C p	z50	$69⅛	69⅛	69⅛	
Alta G E p	200	$25⅝	25⅝	25⅝	+⅛
Alta G F	200	$28	28	28	
Alta G 9.76	1080	$27⅞	27¾	27¾	
Alta Nat	200	$42½	42	42½	+1
Alcan	14339	$25⅜	25	25¼	−⅛
Algo Cent	400	$14⅛	14⅛	14⅛	
Algoma St	1406	$14⅜	14¼	14⅜	
AStel p	200	$27¼	27¼	27¼	+¼
Algon	5300	$7½	7½	7½	+¼
All-Can B	750	380	380	380	−5
Allarco Dv	680	$19¼	19	19⅛	+⅛
Alminex	16926	$11	10¾	11	+¼
Alum 3rd p	225	$27½	27½	27½	
Am Bonza	86495	$45½	39	45	+5¼
Am Larder	9500	20	20	20	
Am Eagle	19900	330	315	320	
Am Leduc	11600	15	14	14	
Andres W	1300	$10¾	10¾	10¾	+¼
Ang CT 4½	z142	$28¼	28¼	28¼	
Ang CT 265	100	$32¼	32¼	32¼	−¼
Ang U Dev	2500	59	58	58	−1
Aquitaine	2900	$16⅞	16½	16⅝	−⅛
Arbor C	2000	75	75	75	
Args 250 p	z75	$32¾	32¾	32¾	
Argus B pr	z25	$34	34	34	
Asamera	4350	$10¼	10⅛	10⅛	−⅛
Asbestos	1378	$37½	37¼	37¼	−⅛
Ashland C	9000	$15⅝	15¼	15½	+½
Ashland pr	1740	$30½	30	30½	+1¾
Asoc Porc	z279	75	75	75	
Atco A	3350	$13¼	12¾	13¼	+⅛
Auric Res	5166	33	32	33	+1
BC Sugar A	900	$28½	28	28	−½
BP Can	40659	$17	16½	17	+½
Banister C	1100	$11¼	11¼	11¼	+⅛
Bank BC	200	$29	29	29	+½
Bank Mtl	24806	$17½	17⅛	17½	+½
Bank N S	12451	$19¼	19	19¼	+⅜
Bankeno	6700	230	220	223	+3
B Cdn Nat	1212	$14⅛	14	14⅛	+⅛
Baton B	20500	$10	10	10	
Bay Mills	200	$8¼	8¼	8¼	−¼
Bell Canad	10786	$54⅞	54⅝	54⅞	
Bell A pr	z5	$54¼	54¼	54¼	
Bell B pr	100	$55	55	55	+¾
Bell C pr	100	$30¼	30¼	30¼	+¼
Bell 2.28	660	$30	30	30	
Bell 1.80	5850	$23¾	23¾	23¾	+¼
Beth Cop A	180	$13¾	13¾	13¾	−¾
Bl Hawk	5000	10	10	10	
Block Bros	1925	$7	7	7	
Bombdier	z78	$6¾	6⅛	6¾	
Border C	1100	240	240	240	
Bovis Cor	20200	64	62	62	−1
Bow Valy	5423	$21½	21⅛	21¼	−½
Bralor Res	20934	$6	5¼	5¾	+¼
Bramalea	1660	$7⅛	6⅞	7⅛	+⅛
Brameda	1500	108	104	104	−1
Brascan A	37837	$15⅛	14¾	15⅛	+¼
Brenda M	700	$11⅛	11⅛	11⅛	
Bridger	10783	$11¼	11	11¼	+¼
Bright A	100	$8⅜	8⅜	8⅜	+⅛
Brinco	105	430	430	430	
BCFP	4000	$20½	20½	20½	
BC Pack B	100	$33	33	33	+⅝
BC Phone	2625	$15	14⅞	14⅞	+¼
BCPh 6.80	400	$21½	21	21½	
BCP 7.04 p	200	$23¼	23¼	23¼	
BCP 10.16 p	24830	$28¾	28¼	28¼	+⅛
Broul Reef	1000	25	25	25	+12
Brunswk	2681	330	325	330	+5
Budd Auto	2200	$7⅜	7⅜	7⅜	+¼
Budd A w	900	165	160	160	−10
Burns Fds	50000	$10⅛	10⅛	10⅛	−⅛
C					
CAE A	6650	$12	11¾	11⅞	+⅛
Cad Frv	300	$9	9	9	
Cad Frv A	z20	$19	19	19	
Cal Pow A	8237	$36¼	36	36	−⅛
Cal P 7 p	z20	$92	92	92	
Cal P 7½ p	10	$100	100	100	
Cal P 9.80	z11	$110	109	109	
Cal P 2.36	200	$30½	30½	30½	+¼
Cal P 8¾	50	$107½	107½	107½	−½
Calvrt Dle	900	300	300	300	
Calvert	32750	39	36	37	−1
Cam Mine	23000	43	38	40½	−2½
Camflo	6925	$13⅜	13½	13½	
C Chib A	2200	330	330	330	+5
Can Cem A	400	$8½	8⅜	8⅜	
CDC pr B	539	$105¾	105⅜	105¾	+⅜
Can Malt A	1975	$29⅜	29	29⅜	−⅛
G Nor West	13550	$12	11¾	12	+⅛
C Pakrs C	500	$18⅜	18⅜	18⅜	+⅛
Can Perm	175	$18¼	18¼	18¼	+¼
CPerm 6¾	500	$27	26⅞	27	+⅛
CS Pete	85800	490	470	480	−10
Can Trust A	150	$28	28	28	
C Trust 7¼	100	$23	23	23	+¼
C Trust 7¾	100	$26	26	26	+2¼
C Tung	450	$10⅛	10	10	−¼
CCablesy A	2050	$13¼	12⅞	13¼	+½
Cdn Cel	1000	$5½	5½	5½	
C Curtis	500	48	48	48	
CGE	100	$23¾	23¾	23¾	−⅜
CG Invest	100	$17¼	17¼	17¼	
C Hidrogas	4400	290	285	290	
C Homestd	15775	$8⅞	8¾	8⅞	−⅛
C Hydro	2700	$10⅛	10	10⅛	−⅛
C Hydro pr	350	$14	14	14	
Cl Bk Com	33376	$24¼	23⅞	24	+⅜
CIL	636	$18⅛	18⅛	18⅛	−¼
Cl Powr A	44235	120	110	120	+5
C Lencour	z500	3	3	3	
CLI Pete	3000	80	80	80	
C Manoir A	2200	480	480	480	+10
C Marconi	1100	480	475	480	+5
C Merrill	1000	$15⅜	15⅜	15⅜	−⅛
CNat R	9800	460	435	440	−15
C Ocdental	2471	$18	17¾	17¾	
CP Inve	6996	$19	19	19	
CP Ltd	16250	$17⅜	17⅜	17⅜	
CPL A p	500	$10¼	10¼	10¼	+¼
C Reserve	5950	$7⅝	7⅜	7⅜	
Cdn Sup O	23938	$58⅝	56¾	58⅛	+1⅜
Cdn Tire A	1365	$27¾	27½	27½	−¼
C Uilties	13650	$14⅝	14½	14½	+⅜
CU 10¼	100	$29⅛	29⅛	29⅛	−⅛
C Util 9.24	700	$28⅜	28⅜	28⅜	+¼
C Util w	12148	$5⅝	5½	5½	+¼
Canbra	200	375	375	375	
Canray	2100	190	190	190	+5
Canron	218	$23⅛	23⅛	23⅛	+⅛
Capit Div	20150	111	103	109	+4
Cara	700	$11¼	11	11¼	+½
Carl OK	5675	276	270	275	−1
Carl A p	300	$24⅜	24⅜	24⅜	+⅛
Carl B p	z40	$29⅜	29⅜	29⅜	
Carma A	100	$8	8	8	
Carma 8.6	200	$19½	19¼	19½	+⅛
Carrier JD	200	150	150	150	+25
Car	3900	81	81	81	+1
Cassiar	4000	$8⅛	7⅞	8	−⅛
Cassidy L	500	395	395	395	+10
Celanese	39600	270	256	265	
Ctl Est A	300	$12	12	12	+⅛
Cent Pat	2500	92	92	92	−3
Charter Ol	z50	390	390	390	
Chib M	3500	17	17	17	
Chieftan D	5600	$18	17⅜	18	+⅝
Chieftain p	560	$71½	71⅜	71½	+1
Chimo	z50	98	98	98	
Chrysler	1900	$15⅜	15¼	15¼	
CHUM	100	$7⅝	7⅝	7⅝	+⅛
Coch Will	1000	43	43	43	−2
Cockfield	200	390	390	390	
Coin Lake	14000	8½	8	8	
Coles Book	150	$14⅛	14⅛	14⅛	+⅛
Co Met	226300	22	17	20½	+3½
Cominco	1980	$29¾	29⅛	29½	−⅛
Cominco A	200	$28½	28⅜	28½	+⅛
Com Cap	162	$5¼	5¼	5¼	
CC Tr p	200	$11⅜	11⅜	11⅜	−⅛
C Holiday I	100	450	450	450	−10
CHIns A p	1650	$23¾	23½	23½	
Con Bath A	2059	$20½	19¾	19¾	−½
C Bath 68 w	1075	300	295	300	
Con Bldg	3915	370	360	365	−5
Con Fardy	2500	270	270	270	
C Durham	6500	93	92	92	−1
C Morisn	300	116	116	116	+1
Cons Pipe	600	$6¼	6	6	−¼
Cons Prof	3621	18	18	18	−1
C Rexspar	3200	78	76	76	−2
Con Textle	200	185	185	185	−15
Con Distrb	28085	$5⅝	5⅜	5½	+⅛
Cons Gas	8906	$16⅝	16⅝	16⅝	+¼
Con Gas A	z10	$76	76	76	
Con Gas B	z15	$73	73	73	
Con Gas D	500	$24½	24⅜	24⅜	+¼
Con Glass	100	$13¾	13¾	13¾	−¼
Control F	200	220	220	220	+5
Conwest	1300	415	410	415	+10
Cooper C	200	490	475	490	+15
Cop Fields	733	225	225	225	−15
Corby vt	150	$20¼	20¼	20¼	+⅜
Cornat Ind	4000	$5¼	5	5¼	+⅛
Corp Food	800	$17	16½	17	+¼
Coseka R	77060	$7⅝	7⅜	7⅜	+⅜
Costain R	2000	$7¾	7¾	7¾	+¼
Craigmt	1950	340	335	335	+10
Crain R L	1200	$8⅛	8	8⅛	
Crestbrk	410	350	340	340	−10
C Zelrba A	300	$19⅛	19⅛	19⅛	
Crush Intl	300	$9	8⅞	8⅞	−⅛
Cuvier M	4700	34	31	31	−2
Cyprus	2450	$7¾	7⅝	7⅝	−⅛
D to G					
DRG Ltd A	300	440	440	440	
Daon Dev	5765	$13¼	12¾	13⅛	+⅜
Daon A	100	$7⅜	7⅜	7⅜	
D Aragon	54500	26	22½	25	+2
Decca R	3500	$8¼	8⅛	8¼	
D Eldona	7000	88	85	85	−1
Denison	2675	$48½	48	48	−½
Dicknsn	870	480	475	475	
Digtech	100	195	195	195	+10
Doman I	4300	$5⅞	5¾	5¾	+⅛
Dome	2290	$62¾	62	62½	−⅛
Dome Pete	46376	$48⅞	48⅛	48¾	+¾
D Bridge	250	$23¾	23½	23½	−¼
D Citrs A	1100	$7⅜	7⅜	7⅜	+⅛
DExplor	9000	19	19	19	
Dofasco A	6023	$23⅞	23¾	23¾	
Dofasco p	350	$65	65	65	
D Textie A	4100	$9⅛	9	9	
Domtar	1369	$15¼	15⅛	15⅛	
Domtar pr	250	$12	11⅞	11⅞	−⅞
Dr Mc C A	250	$14½	14⅛	14½	+¼
Du Pont	275	$12¼	12¼	12¼	
Dynamar	14009	132	128	132	+2
Dynamar r	12478	12½	11½	12½	+1
E-L Fin	300	$9⅞	9⅞	9⅞	−⅛
East Mal	1210	290	285	290	
East Sul A	870	95	95	95	
Ego Mines	99700	159	153	154	+2
Electro A	600	235	230	230	−10
Elks Stors	300	$9¼	9¼	9¼	
Emco	2775	$6½	6⅛	6½	+⅜
Emco w	1400	150	150	150	+5
Exquisite	2500	300	295	300	+20
Extndcar	500	$8⅜	8½	8⅜	+⅛
Extd wt	1000	325	325	325	+10
Falcon C	13411	410	385	400	+15
Fibrg Nik A	2332	$16⅞	16½	16⅝	+⅛
Fed Ind A	2050	$7¼	7⅛	7⅛	−⅛
Fed Pion	150	$23¼	23¼	23¼	+¼
Fidelty M S	200	490	490	490	+40
Fidelity Tr	700	300	290	300	+30
Finning T	500	$18	18	18	
Foodex S	100	$5½	5½	5½	+⅛
Ford Cnda	640	$86	84	86	+2½
F Sea A pr	200	$7⅜	7⅜	7⅜	
Francana	1950	$7¾	7¾	7¾	−⅛
Fraser A	z25	$23½	23½	23½	
G M Res	4454	335	330	330	−10
Gaz 5½ p	z20	$56	56	56	
Gen Baker	200	$5⅞	5⅞	5⅞	+⅜
GMC	z23	$72¼	72¼	72¼	
Genstar L	10250	$26⅜	26⅜	26⅜	−⅛
Gnstar 1.50	300	$26¾	26¾	26¾	+¾
Gnstar L w	100	$9⅜	9⅜	9⅜	+⅛
Gerin 1st p	125	$8⅜	8⅜	8⅜	−⅛
Gesco Dis	250	270	270	270	+15
Gibraltar	5220	400	385	400	+15
Glendale	1000	90	90	90	
Goldund M	1000	25	25	25	
Graft G	4750	$20	19½	20	+1
Gt Oil Sds	900	$7	7	7	
G L Nickl	z100	43	43	43	
GL Paper	5340	$24	23½	24	+1
GL Pap w	1100	360	360	360	+5
GN Fin	200	116	116	116	
GNGas A p	z50	$18½	18½	18½	
Gt W Life	210	$63	63	63	+¾
Gt West S	800	250	246	250	
G Goose 9¾	300	$11⅜	11⅜	11⅜	+⅛
Greyhnd	910	$18⅛	18	18	−⅜
Guar Trst	230	$8	8	8	
Gulf Can	2412	$27	26⅞	27	+¼
Gulfstrem	13000	37	36	36	−1
H to L					
HCI Hldg	100	345	345	345	+10
Hambro C	2000	$5¾	5¾	5¾	−⅛
H Group A	100	300	300	300	+9
Ham Tr	241	$23	23	23	
Hardee	2500	74	73	73	−2
Hard Crp A	1450	310	310	310	+10
Hard Crp C	900	290	285	290	
Hawker A	8612	$5½	5½	5¾	+¼
Hayes D A	265	$6	6	6	
Highmont	2100	125	122	125	+3
Home A	4554	$38¾	38⅜	38¾	+⅜
Home B	2482	$37¼	36⅞	37¼	+½
Howdn DH	100	$7⅛	7⅛	7⅛	−⅛
Hud Bay A	720	$15⅜	15¼	15⅜	+⅛
H Bay Co	19800	$16⅞	16⅜	16⅞	+⅜
HB Oil Gas	12312	$45¾	44¾	45¾	+1¼
Hu-Pam	z400	13	13	13	
Husky Oil	7840	$26⅜	26¼	26⅜	+¼
Husky A pr	z20	$38¾	38¾	38¾	
Husky E w	3700	$10⅛	10	10⅛	
Hydra Ex	z100	27	27	27	
Hy's Ltd	500	143	143	143	+1
IAC	4565	$18	17¾	17⅞	+¼
IU Intl	2500	$12¾	12⅝	12¾	
Imasco A	3910	$29¼	29	29¼	+1
Imp Gen	4400	$9½	8½	9	+½
Imp Oil A	32582	$20¾	20¼	20⅜	−⅜
Imp Oil B	5500	$20½	20½	20½	
INCO A	28440	$17⅞	17⅝	17¾	
INCO B	z35	$18⅛	18⅛	18⅛	
Indal	2950	$8⅜	8¼	8⅜	
Inland Gas	300	$10¾	10⅝	10⅝	
Inter-City	3685	$7¼	7⅛	7¼	
Inter C B w	500	440	440	440	
Intrmetco	4700	$7⅜	7¼	7¼	−⅜
IBM	205	$298	296	296	+1
Int Mogul	959	375	370	375	+5
I Mogul A	200	$12⅞	12⅞	12⅞	−⅛
Int Pipe A	4995	$15½	15¼	15½	+¼
Ipsco	315	$16¼	16¼	16¼	
Inv Grp A	4166	$8½	8¼	8¼	−⅛
Inv Grp 5 p	2200	$16¼	16⅛	16¼	+½
Irwin T A	1300	320	295	320	+25
Island Tel	100	$14	14	14	
ISO	14000	92	91	92	+1
Ivaco A	1525	$6	6	6	−⅛
Jannock A	600	$11⅜	11¼	11¼	−⅛
Jannock B	643	$11¼	11⅛	11⅛	−⅛
Jannock 8	2555	$14¼	14⅛	14⅛	−⅛
Jannock w	14196	295	285	295	+20
Jorex Ltd	6000	27	27	27	
Kaiser Re	11100	$14¼	13¾	14⅛	+¼
Kam Kotia	13200	80	75	78	−7
Kaps Tran	27750	83	76	79	−6
Kaps r	37850	28	25	26	−5
Kelly D A	z50	$5¾	5¾	5¾	
Kerr A A	825	$12¼	11¾	12	+⅜
K Anacon	z140	10	10	10	
Koffler A	16060	$8	7⅞	7⅞	−⅛
Koffler A p	3200	$8⅝	8½	8½	−⅜
Labatt A	2560	$18⅛	18	18⅛	
Lab Min	250	$32	32	32	+½
Lacana	7900	345	340	345	−5
Laidlaw A	1000	$9	9	9	−¼
Ldl 9¾	100	$11	11	11	
LOnt Cem	425	310	305	310	
L Shore	504	240	240	240	−10
Lakehead	3000	27	25	27	+5
Lasitr Km	1000	21	21	21	
Laurasia	6250	31½	31	31½	−½
Lau Fin	900	$7⅛	7	7	+¼
Leigh Inst	1100	420	415	415	
Liberian	z20	$10½	10½	10½	
LL Lac	1600	176	175	176	+6
Lob Co A	4100	350	340	350	+5
Lob Co pr	250	$27⅛	27⅛	27⅛	+⅛
Lob Ltd Ap	185	$17½	17½	17½	
Lob Ltd Bp	100	$18½	18½	18½	
Lob Ltd 2 p	109	$60	60	60	
Lochiel	7000	273	270	273	+2
Lost River	2500	70	68	68	+2
M to O					
Mclan H A	2160	$11¾	11¾	11¾	−⅛
MB Ltd	6670	$17	16⅞	16⅞	
Madeline	1412	58	58	58	−2
Madsen	2100	80	80	80	
Magna Int	100	$19	19	19	
Magnetcs	700	50	50	50	−1
Maislin I	300	325	325	325	
Majstc Wil	9000	320	305	305	
Malartic	z300	81	81	81	
Man Bar	51600	154	146	152	+5
Marcana	1000	19½	19½	19½	−3
Maritime	450	$22	22	22	
Markel F	700	$5⅜	5⅜	5⅜	−⅛
Martin	3000	17½	17½	17½	+1½
Mass Fer	8926	$16⅜	16½	16⅜	+¼
Mas F A	350	$27¾	27¾	27¾	−⅛
Mas F B	1600	$27¾	27½	27¾	
Matchan	11051	15½	15	15	+½
Matgml A	900	$9¼	9	9	−½
McGraw H	1000	$6¾	6¾	6¾	−¼
Mc Intyre	822	$24¾	24½	24½	−½
McLaghln	450	$6	6	6	
Melcor	200	$7	6⅞	6⅞	−⅜
Mentor	1100	285	285	285	
Mercantil	6695	$11⅛	10⅝	11⅛	+⅝
Merland E	18900	$6⅞	6⅝	6⅞	+⅛
Met Trust	z24	$25⅞	25⅞	25⅞	
Met Trst r	3324	135	135	135	+10
Midcon	1500	145	140	140	−15
Mindamr	2000	10½	10½	10½	−2
Minrl Res	7000	125	121	125	+5
Moffat A	300	$11¼	11	11	−¼
Molson A	967	$15¼	15⅛	15⅛	
Mon Inv	100	$7½	7½	7½	
Moore	11150	$30⅛	29¾	30⅛	+⅜
Multi Acc	1100	360	355	360	
Murphy	2600	$10¾	10⅝	10⅝	−⅜
N B Cook	1000	93	93	93	−2
NBU Mine	15500	90	88	90	
NaChrs I	2625	$7¼	7⅛	7⅛	
Nat Drug	z95	$7	7	7	
Nat Pete	32800	100	92	99	−1
Nemco	54300	265	257	259	−1
NB Tel	210	$20¼	20¼	20¼	
N Dimens	16900	108	100	108	+4
N Que Ragl	2200	111	110	110	
N Senator	z200	5	5	5	
N York Oil	9883	240	235	240	+10
Newco Fin	z50	$24	24	24	
Newconx	700	$6⅜	6⅜	6⅜	−⅛
Nfld LP A	1400	$15¾	15½	15½	−¼
Nfld Tel	1200	$8½	8¼	8¼	
Noble M	3000	89	88	89	+1
Noranda A	6544	$20⅜	20⅜	20½	
Noranda B	100	$20⅜	20⅜	20⅜	
Norcn	101829	$15¾	15½	15¾	+⅛
Norcn 150	2050	$24¾	24⅝	24¾	
Nordair A	2400	$6¾	6½	6½	
Normick P	500	345	345	345	+5
NC Oils	200	$9⅛	9⅛	9⅛	+⅛
N Canada	700	30	30	30	+2
Nor Tel	2903	$30	29½	29¾	
NTecm B w	5000	$10⅜	10⅛	10¼	
Northgat	1200	440	430	440	+15
Northid	50500	24½	23	24	
Nu-Wst A	725	$16¾	16¼	16¾	+¾
Nudlama	500	20	20	20	
Numac	11200	$12⅝	12¼	12⅝	+¼
OPI A	1000	$8¾	8¾	8¾	
Oakwood P	29600	430	410	425	+10
Obrien	9100	189	185	185	−2
Oceanus I	z17	75	75	75	
Ocelot A	3500	$15¼	15	15¼	+½
Ocelot B	34370	$15¼	14⅝	15⅛	+⅜
Orchan A	1500	175	168	168	
Orlando	100	$16¾	16¾	16¾	+¾
Oshawa A	9850	485	465	480	+10
Osisko	5000	14	14	14	
Oxford A	805	$14	13⅝	13⅝	−⅛
P to S					
Pac Coper	41400	230	220	228	+8
Pac Nth G	1800	355	355	355	+5
Pac Pete	52876	$38⅛	36⅝	38⅛	+1⅜
Page Pet	3600	465	440	460	+10
Pamour A	4200	475	465	475	+5
Pan Centr	2782	40	40	40	+5
Pancana I	1500	95	95	95	
PanCan P	8380	$34¾	33⅞	34¾	+⅞
Paulin A	500	325	325	325	−5
Pe Ben O	2230	380	380	380	+5
Peerless	200	300	300	300	−40
Pemb	135000	$6	5⅝	6	+⅜
P Dept S	3000	465	450	450	−10
P Jewl A	300	$7¼	7¼	7¼	+¼
Petrofina	2290	$20¾	20¼	20¾	+¼
Petrol	26100	370	340	365	+25
Peyto Oils	45400	$9⅞	9⅜	9½	+¼
Pine Point	3230	$22¾	22⅜	22½	+⅛
Pitts Bi	400	$6⅜	6⅜	6⅜	
Pitts C	600	$6½	6½	6½	+⅛
Place G	10000	79	76	79	+1
Placer	1850	$19½	19	19½	+¼
Plysr 840	300	$26¾	26¾	26¾	−¼
Pominex	67300	86	76	83	+7
Pop Shops	600	$7⅛	7	7	
Pow Corp A	11366	$8⅞	8¾	8⅞	+¼
Pow C 5	400	$9	8¾	9	+¼
Prairie Oil	300	$18	17¾	17¾	−¼
Precamb	50300	180	170	180	+6
Pre Cable	1000	$8½	8½	8½	−⅛
Pre Trst	300	$52	52	52	
Preston	1600	$12⅞	12¾	12⅞	+½
Price Co	1050	$9½	9½	9½	+¼
Prov B Can	1317	$12⅝	12⅝	12⅝	
QMG Hldg	5000	21	21	21	+½
Qasar Pet	1900	$10⅛	10	10⅛	+⅛
Que Man	2100	28	28	28	
Que Sturg	2350	98	98	98	−2
Ram	3000	$11	11	11	
Ranger	11190	$29⅜	28¾	29⅜	+1⅛
Rank Org	1200	460	460	460	−10
Realty A	1000	325	325	325	
Redpath A	400	$16¼	16⅛	16¼	+¼
Redstone	2500	38	38	36	−2
Reed Pap A	5844	$5⅝	5⅜	5⅜	−⅛
Reed Pap B	600	$5¼	5¼	5¼	
Reed Osir A	100	$9	9	9	+¼
Reeves	5000	10	10	10	
Reichhold	1200	$6¼	6⅛	6¼	
Reich wt	501	275	270	270	−5
Reitman A	400	$13¾	13⅝	13¾	+⅛
Rembrant	500	300	300	300	+10
Res Servic	500	135	135	135	−4
Revnu Prp	18690	77	75	76	−1
Rileys D	2025	115	112	115	+10
Rio Algom	701	$23¼	23¼	23¼	+⅛
Riv Yarn A	1200	400	400	400	
R Little	100	160	160	160	+5
Roman	2050	$18⅛	17¾	17⅞	−⅜
Ronald Fd	150	$14½	14½	14½	+⅜
Ronyx Cor	5100	140	139	140	+4
Royal Bnk	13245	$25¾	25	25¼	+⅛
Royal Tr A	700	$16⅛	16	16	−⅛
Russel H	851	$8¾	8⅝	8⅝	
St Fabien	5000	3½	3½	3½	−½
StL Corp p	z10	$66	66	66	
Schneid p B	z50	$8¾	8¾	8¾	
Scot York	15440	340	325	340	+15
Scotts A	300	$9	9	9	
Seagram	15170	$24	23¾	24	
Seaway M	100	470	470	470	
Seaway pr	600	480	475	480	+5
Seco Cem	200	$9½	9½	9½	+⅛
Shaw Pipe	500	$8⅜	8⅜	8⅜	−⅛
Shell Can	7216	$16⅛	15⅞	16⅛	+⅛
Sherritt A	6556	430	415	425	+10
Siebens	37175	$24½	23	24½	+1½
Silvmq	5000	23	22	22	−1
Silverwd A	100	$7¾	7¾	7¾	+⅛
Simco Eri	200	$5½	5⅛	5½	
Simpsons	9877	$5	490	495	
Simpson S	2080	$7¼	7	7	
Sklar M	18830	72	69	70	
Sklar W	500	13½	13½	13½	
Skye Res	18650	$10⅛	10⅛	10¼	−¼
Skyline H	1200	200	200	200	−10
Slater Stl	300	$7¾	7⅜	7⅜	−⅛
Somville p	150	$35	35	35	+1½
Spar Aero	1100	$5	5	5	+20
Spooner	31700	44	40½	42½	+2½
St Brodcst	500	$9½	9½	9½	
Stand I A	108	$9⅜	9⅜	9⅜	+⅛
Stand Oil	z30	$48	48	48	
Stelco A	15073	$24½	24¼	24½	+¼
Steinbg A	1166	$17	16⅞	17	+⅛
Sterystm	400	250	250	250	+10
Ster Trust	100	$10¼	10¼	10¼	−⅛
Strathrn A	z200	40	40	40	
Stuart Oil	100	$12½	12½	12½	+⅜
Sud Cont	4200	19	18	19	+1
Sulivan A	z240	90	90	90	
Sunbrst E	z200	5	5	5	
Superior A	100	240	240	240	−10
Surpass C	200	300	300	300	+10
T to Z					
Tara	z50	$14⅜	14⅜	14⅜	
Teck Cor A	z118	$5¾	5¼	5¼	
Teck Cor B	9100	$5	490	490	−10
Teledyne	500	$6½	6½	6½	+⅛
Tex-Sol	31000	4½	2½	4½	+1½
Tex Can	4120	$33½	32¾	33⅜	+⅝
Texaco pr	1000	$49½	49½	49½	−½
Txsgif	600	$20⅜	20¼	20⅜	−⅛
Txglf p	200	$45	45	45	−1
Thom Ind	1500	$38½	36	38½	+3
Thom N A	13800	$12½	12¼	12½	+¼
Thom N pr	z25	$44	44	44	
Tone Craft	400	$6¼	6⅛	6¼	+⅛
Toromont	z77	240	240	240	
Tor Dm Bk	7402	$17¾	17¼	17⅝	+⅜
Torstar B	5390	$13	13	13	+⅜
Total Pet	42300	$10¾	10⅜	10¾	+⅜
Total P A p	1200	$21¾	21⅜	21¾	+⅜
Totl Pet w	15600	410	385	410	+30
Traders A	4651	$17⅝	17⅜	17½	+⅛
Tr 10¼	z25	$11¾	11¾	11¾	
Trade 7½ p	1050	$46½	46¼	46½	+⅝
Trader 69 w	3100	$6	5¾	6	+½
Tr Can	147500	227	212	221	+9
Trns Mt A	2100	$9¼	9⅛	9¼	
TrCan PL	19290	$15¼	15⅛	15⅛	
TrCan C pr	100	$49½	49½	49½	−¼
Travlway	100	$5¾	5⅜	5¾	
Trimac A	3535	$14⅜	14	14⅜	+⅜
Trc 9.12	300	$26	26	26	−¼
Trimac wt	2600	$7¾	7½	7¾	+⅛
Trizec Crp	750	$10	9⅞	10	+⅜
Tru-Wall	100	110	110	110	
Turbo R	31020	$5¼	5	5⅛	−¼
Ulster P	248600	132	125	128	+5
Unican S	200	150	150	150	
Un Carbid	710	$17¼	17	17¼	
UGas A	5684	$10¼	10	10¼	+⅛
UGas 8¾	1475	$24¾	24⅝	24⅝	+⅛
Union Oil	17250	$14⅝	14¼	14½	+⅜
U Canso	28698	$9⅝	9⅜	9⅜	+⅛
Un Corp	1360	$10⅜	10⅛	10⅜	+⅛
U Keno	100	$9	9	9	
Un Reef P	1000	16	16	16	−1
U Siscoe	3250	$7½	7¼	7½	
Un Tire A	z100	87	87	87	
Univr Gas	100	$8⅞	8⅞	8⅞	+⅛
Upp Can	34700	291	276	280	−10
VS Serv A	500	450	450	450	
Versatile	1200	$10⅛	10	10	
Versatil A	775	$9⅞	9¾	9⅞	
Voyager P	11820	$13	12⅝	12¾	+⅛
Vulcan Ind	1370	$9½	9⅛	9½	+⅜
Wainoco O	z11	$8	8	8	
Wajax A	20300	$10	10	10	−⅛
Walk GW A	8775	$29⅛	28⅞	29	+⅛
Wardair	1600	325	320	320	+5
Warn Can	200	$6¼	6¼	6¼	−⅛
Wrintn	2500	170	170	170	
Weldwod	300	$10¾	10¾	10¾	
Wstburne	4025	$18	17¾	18	+⅜
Wcoast Pt	3500	$11⅞	11⅞	11⅞	+¼
Wcoast T	33355	$32¾	32¼	32¾	+⅛
Wcoast w	4200	$6⅜	6¼	6⅜	+⅛
Westeel	550	$14¼	14¼	14¼	+¼
W Bcas A	250	$9¼	9¼	9¼	
West Mine	2400	335	335	335	+10
W suppls	1080	$14½	14½	14½	
Westfield	3400	108	106	108	−2
Westnhse	225	$23	23	23	
Weston	5911	$14	13½	13⅞	+⅜
Wstn 4½p	z25	$52½	52½	52½	
White P A	7000	$19¾	19¾	19¾	
Whonok A	696	$8¾	8¾	8¾	−⅛
Wilco	1000	9	9	9	
Willroy	1664	210	198	210	+10
Wix Corp	300	365	365	365	
Woodreef	22300	83	81	82	−1
Woodwd A	250	$15⅛	15⅛	15⅛	−⅛
Wrlwid	3656	$5¼	5⅛	5⅛	
Yk Bear	5340	445	435	445	
York Cons	3500	75	74	75	+3
Y Lambton	3000	40½	38	38	−7
Yukon C	2000	210	210	210	+5
Zellers	4200	$6	5⅞	6	
Trust Units					
BBC R un	3650	$15⅝	15½	15⅝	+¼
BBC R wt	2200	330	325	330	+20
BM-Rt un	13405	$14⅞	14¾	14⅞	
BM-RT wt	10660	237	230	237	+7
C Perm un	500	$9⅛	9	9⅛	+⅛
C Realty u	200	$7⅛	7⅛	7⅛	
TD Realty	1135	$25¼	25	25¼	+⅛

New York

NEW YORK (AP) — Stock prices managed to post a small gain Friday, continuing to benefit from recent favorable news on inflation and interest rates.

Trading slowed to a 3½-week low in a session sandwiched between the United States Thanksgiving holiday and the weekend.

CLOSING AVERAGES

30 Industrials	844.42	+1.12
20 Transportation	219.76	+0.10
15 Utilities	113.06	+0.50
65 Composite	291.45	+0.49
Volume	17.91 million	

Friday's advance made it three in a row for the market since the U.S. government reported early in the week that the consumer price index rose a moderate 0.3 per cent last month.

The increase, which was smaller than most advance Wall Street estimates, came as a relief to analysts who had been talking uneasily about a possible acceleration in the cost-of-living indicator.

Brokers also noted a mood of encouragement over the Federal Reserve's recent steady monetary policy and an accompanying stable trend in interest rates.

At the NYSE close the reserve listed a relatively modest $200-million increase in the basic measure of the money supply for the latest reporting week.

On the surface, that seemed to bode fairly well for a continued even-keel credit policy by the central bank. But some credit experts expressed disappointment at the numbers, saying there had been expectations of a decline in the money supply.

Among Canadian issues on the New York Stock Exchange, Dome Mines was up ½ to 57¼, Bell Canada was up ⅛ to 49 and Inco ⅛ to 16⅛.

McIntyre was down ⅞ to 22, Alcan ⅛ to 22⅞ and Seagram ¼ to 21½.

Alcan	22⅞	Greyh	13¼
All Chm	44⅞	Gulf Oil	27½
Al-Chlm	26⅜	Homestake	37
Am Air	10⅝	Honeywell	49½
Am Brnds	43½	Inl Steel	36⅞
Am Bcast	43⅛	IBM	268¾
Am Can	38⅞	Int Harv	29¾
Am El P	24½	Int Nick	16⅛
Am Motor	4½	Int Paper	44½
Am Tel T	59⅞	Int Tel T	33⅜
Ampex	9⅞	Johns-Mann	33⅛
Atl Rich	52⅞	Kaiser Alum	29⅛
Avco	17⅜	Kennecott	21⅜
Avon	49⅛	Kraft	46½
Bel How	17	Litton Indus	13¼
Bendix	39½	Lock Air	16½
Beth St	22⅛	McDon Doug	23⅞
Boeing	29¼	Merck	58⅜
Boise Cas	28	Mer Ly	17¼
Borden	31⅝	Minn M M	49¼
Bo-War	27¾	Mobile Oil	64⅜
Bri My	34⅝	Monsanto	59⅛
Brunswick	14⅜	Motorola	37¾
Burl Ind	22⅛	NCR Corp	42½
Burl Nor	43	Natomas	36⅞
Burroughs	71⅝	Newmont	16⅞
Caterpill	56⅝	Nort Si	21⅛
Col Bcast	52⅛	Pac Gas	23⅛
Celanese	42⅜	Pan Am	5⅝
Ches-Ohio	32⅞	Pepsi	27¾
Chrysler	13¾	Ph Mor	63
Coca-Cola	38¾	Ph Pete	31⅜
Col-Palm	24¼	Pit Bowes	19⅜
Comsat	36⅛	Polaroid	26⅞
Cont-Data	26⅜	Proc Gam	85⅜
Con Edison	25	RCA	28¾
Cons Oil-G	29⅞	Repub Steel	23⅛
Crown Cork	25⅛	Schlumb	74
Crown Zell	36	Scott Paper	18⅜
Disney	40⅞	Sears Roe	31¼
Dow Chem	28⅜	Shell Oil	33⅞
Du Pont	120	Singer	20¼
Eastn Air	6¾	Sperry	35⅜
East Kod	53	Stand Cal	39⅜
El Paso	17½	Sun Oil	43⅜
Exxon	47¼	Sth Pac	33¾
Fair Cam	24⅛	Teledyne	64¼
Fed N Mt	28	Texaco	27⅞
Firestone	16¼	Tex Guld	18⅜
Ford Mot	44⅜	TWA	9¼
Gen Dyn	50¾	Uni Carb	42⅛
Gen El	51½	Uni Pac	49½
Gen F	33⅜	Uni Oil	55¾
Gen Mot	66	Ual Inc	19⅞
Gen T E	31⅞	U.S. Steel	30¾
Gen Tire	23⅞	Westghse	19⅛
Geo Pac	31⅛	Woolw	20
Gillette	25	Xerox	50¼
Goodyear	18⅜	Zenith	16⅜

ACTIVE STOCKS

Vol.		Close	Chge
238,600	Dow Ch	28⅜	+⅛
218,700	White M	8⅞	−1½
206,200	Transm	15¼	unch
129,000	US Steel	30¾	+⅜
125,300	Phil Pet	31⅝	+⅛
123,500	Kenecot	21⅜	+⅛
120,000	McIntyr	22	−⅞
117,000	Sears	31¼	+¼

BOX SCORE

	Fri	Wed
Issues traded	1,823	1,901
Advances	871	1,048
Declines	518	441
Unchanged	434	412

MALASPINA COLLEGE
invites applications for the position of
COMPUTER CENTRE DIRECTOR

Position involves day to day management of small College Computer Centre. In addition, the individual will participate in the formation of a multi-college consortium of computer facilities, instructional computing and project design.
Qualifications include B.A. or B.Sc. in computer related disciplines. At least 3 years management experience in computer facilities. Preference given to PDP-11 experience with background in both administrative and instructional applications. Must have ability to communicate effectively with faculty and administration.
Salary dependent upon qualifications and experience.
Position will begin immediately upon availability of applicant.
Applications to be submitted to:
Dr. C. M. Opgaard, President,
Malaspina College, 900 Fifth Street,
Nanaimo, B.C. V9R 5S5 CANADA
Phone (604) 753-3245.

Closing date for applications December 12, 1977.
34S-11-22-3

Vancouver

VANCOUVER (CP) — Prices were down in light trading Friday on the Vancouver Stock Exchange. Volume was 1.9 million shares.

Industrials leader was Canadian Javelin, unchanged at .95 on 7,867 shares. Ionarc Smelters rose a penny at .07 on 5,000. Hal Roach Studios fell 15 cents at $1 on 4,000.

Balfour Mining topped resource and developemnt trading, up 7 cents at $3.40 on 63,801. Tacoma Resources gained 11 cents at .60 on 63,801.

In the curbs, Tri-Star Resources advanced 65 cents at $2.15 on 76,000 shares. Amber Resources was unchanged at .36 on 68,000. Santa Sarita Mining was up a penny at .36 on 54,500

Stock	Sales	High	Low	Close	Net Ch'ge
Resource and Development					
Andex	10000	15	15	15	
Avino	15250	24	23½	23½	−½
Azure	3000	79	79	79	+1
Balfour	89400	66	5	66	+7
Barier R	4000	37	37	37	
Bimorl	12000	78	70	75	−2
Benpel	9000	64	60	64	
BKENSON	⅜???	[illegible]	[illegible]		[illegible]
Bow Rv	9500	16	16	16	
Br S Prm	z40	15	15	15	
C T Exp	4300	170	165	170	+5
BX Dev	3100	3256	300	325	+15
Camro	15000	44	42	43	+1
C Jbarr	3500	265	260	260	
Carolin	2200	294	280	280	−10
Casino	1500	11	11	11	−1
Castle	1000	110	110	110	
Celico R	1150	95	95	95	
Chanda	z20	60	60	60	
Charltn	8500	61	58	61	
Chatex	5000	7	7	7	
Cheyen	8558	330	315	330	+15
Cima	z100	42	42	42	
Citlec	8500	21	21	21	
Claymr	39250	56	44	46	+1
Colby	10900	156	150	150	−4
Clmn pr	1700	25	25	25	
Colt Res	2500	20½	20½	20½	+½
Cmaplx	500	80	80	80	
Con TM	½???	½½	½⅛	½¼	
C Bound	5000	18	18	18	
Con Trn	500	19	19	19	−1
C Silver	3000	39	39	39	
Coralta	8000	55	53	54	+1
Coseka	700	$7⅜	7½	7⅝	+⅜
Coynex	1500	80	80	80	−10
Cream S	10000	12	12	12	
Cube Re	801	26	26	26	−3
Dankoe	9860	240	230	240	+5
Davnpt	5000	43	41	41	−1
Delta	46500	102	95	102	+4
Dora Ex	z200	19	19	19	
Dusty M	1500	33	33	33	−2
Eagle R	1500	15	15	15	
Eltron	3000	40	40	40	
Five Str	50000	22	18	19	−1½
Focus R	2000	$6¼	6	6¼	+¼
F St Jhn	500	115	115	115	
Frehld	500	35	35	35	
Futurty	16500	78	70	70	−2
Gt Reef	z100	79	79	79	
Gbritar	500	3956	390	395	+20
Global	700	30	30	30	−1
G Gate	2500	17	17	17	
Gdn Gnt	21000	12	12	12	
Gldn Std	15400	11	10	10	
G Hercul	500	37	37	37	
G N Pete	5000	27	27	27	−1
Grndst	z160	48	48	48	−2
Hallmk	3400	43	43	43	
Hecate	2000	130	1306	130	+5
Henriet	3000	32	30	32	+2
Hlnd Cr	1500	55	556	55	
Hmont	z37	130	130	130	
Holofi	3800	50	50	50	
Hosth	200	110	110	110	−10
Intgold	3000	35	35	35	
Intl Pyr	5645	32	31	31	−1
IShasta	8000	75	74	74	−1
Kamad	2000	25	25	25	
La Teko	1000	35	35	35	
Laguna	9000	8	8	8	
Lornex	2300	$8½	8½	8½	
LP Ind	1500	12	12	12	
Major	5000	140	140	140	−10
Marge	5000	14	14	14	
Mvrck	5000	18	16	16	−4
Meston	3000	35	35	35	−1
Mid Mtn	10500	34	30	32	+1
Mos Crk	9500	100	90	100	+10
Mtn Stat	2000	1696	169	169	−1
Musto E	48200	63	59	59	−5
Nadina	500	7	7	7	
Nevex	6000	8	8	8	
Nwcst	10142	14	14	14	−1
Nw Min	3000	45	44	45	+1
N Privtr	1001	8	8	8	
Ni Cal	2500	$9¼	9¼	9¼	
Nicola	2500	20	20	20	+1
Norco	3000	120	110	120	+10
Norex	2000	54	54	54	−4
Nthair	5600	236	232	235	
N Atlant	z167	11	11	11	
N Hart re	6500	32	26	32	−3
N Bulion	833	11	11	11	+½
Nuspar	8000	28	28	28	
Oxbow	1800	290	280	280	−20
Pac Cas	4000	31	30	31	
Pac Cyp	800	45	45	45	
Pcifc Rs	2000	20½	20½	20½	
P Acher	500	17	17	17	−1
Pthfndr	3500	28	27	28	+1
Perry R	6000	190	190	190	
Plains P	1000	23	23	23	+1
Prism	2500	33	32	32	−1
QC Exp	4000	71	71	71	
Qtsino	7500	19	18	19	+1
Ramco	24000	21	20	21	+2
Redfrd	z40	13	13	13	
Reniks	1000	7	6	6	
Rimrck	2500	75	71	71	
R Agsiz	19467	34	30½	34	+3½
Sabina	3200	50	49	50	
Sna Res	13000	65	52	62	
Seafrth	2000	24	22	24	
Secrtrt	32965	32	30	32	
Seneca	12900	108	105	108	+3
Sheba	18500	30	16	30	
Slvrdo	833	21	21	21	
Skat Res	9700	140	135	140	+5
Sonc Ry	z100	11	11	11	
Stampd	1900	360	360	360	−5
Susie Gd	22800	230	195	195	−38
Tcomw	62300	60	52	60	+11
Terra	100	400	400	400	
Torngn	17500	65	61	61	−3
Tricor	9000	32	31	32	−3
Trinity	63801	350	3156	340	+15
Trsmo	3000	18	17	18	
Tyee	11500	60	60	60	
UFC	1000	14½	14½	14½	−½
U Hrne	1688	665	660	660	
U Wstld	15000	85	82	82	−3
Vally Co	z4	680	680	680	
Van Silv	13500	50	50	50	
Vntrl	27750	26	24	25	
Vntor R	40700	80	52	77	
Vestor	500	45	45	45	
Wlcm N	2300	140	139	139	−1
Wn Wrn	2000	40	40	40	−2
Wharf	3125	23	22	23	+2
Wndmil	5000	51	50	50	
Ykn Rev	1500	21	21	21	+1
Zenore	2000	35	30	35	+5
Warrants and Rights					
W R jh	1046	5	5	5	−2
Hecat wt	5500	35	35	35	
Mos Cr w	5000	50	50	50	
Musto W	z16000	4	1¼	1¼	−3¾
Perry wt	1000	55	55	55	−10
Rimk W	2000	18	18	18	
S Chrs wt	1000	8	8	8	
Sna Wt b	5000	12	8	8	
Windl wt	5000	10	106	10	+1
INDUSTRIALS					
Athbsc	1585	80	75	80	+5
Bm Rt U	300	$14⅞	14⅞	14⅞	
B Montrl	100	$17⅜	17⅜	17⅜	
BC Tel	1100	$14⅞	14¾	14⅞	+¼
Cdn Jvln	7867	95	95	95	
Doman	1100	$5¾	5¾	5¾	
Grouse	200	125	125	1256	
H Roach	4000	111	100	100	−15
Ionarc	5000	7	7	7	+1
Kaiser	500	$14	14	14	
Madill	400	$13½	13½	13½	
NW Spts	250	330	330	330	
Pace	125	225	225	225	
Potter	1080	410	410	4106	+5
Seabrd	215	$7⅜	7⅜	7⅜	
TC Glass	800	425	425	425	
Widwd	900	$10¾	10¾	10¾	
VANCOUVER CURB EXCHANGE					
Aaron	5500	77	68	77	+12
Acacia	4500	62	55	62	+2
Adar	1500	5	5	5	
Amber	68000	37½	35	36	
Amca	500	31	31	31	
Aries	3400	34	34	34	
Ashcrft	1000	37	37	37	−3
Aurus	1000	30	30	30	+2
Avinch	3000	70	67	67	
Bch Gld	6000	12	11	12	−2
Bonevil	2000	11	11	11	
Brent	500	170	170	170	−2
Br Pac	1000	35	35	35	−1
Bur Gld	6500	6	6	6	
Cannon	500	8	8	8	
Canzna	500	17	17	17	
Caprice	16000	8	6	6	−2
Carvn D	3900	45	45	45	
Casc Re	20000	21	18½	21	+1
Chanel	2000	22	22	22	
Cherke	9500	55	50	55	
Clytron	3100	210	190	210	
Cinola	1000	73	73	73	−7
Con Min	3500	23½	23	23	
Cyclon	500	240	230	230	−10
Decade	8000	20	20	20	
Dorita	67500	26	25	25	−3
Dungan	4900	130	130	130	−2
Edina	13000	41	35	41	+5½
GBX Mn	9000	15½	15	15	+2
Gall Pet	z400	33	33	33	
Gentry	35100	105	101	104	−1
Gillian	2000	36	36	36	−3
Gilford	5000	105	105	105	
Gold An	18500	43	35	43	
Gold cup	3000	21½	20	21½	
Gn Smrk	3200	37	33	35	−2
Grangr	1000	14	14	14	
Grt Ctrl	1000	45	45	45	
Grnwd	1000	76	75	76	
Grove E	12500	17	15	15	−2
Hercon	2500	10	10	10	
Hitec	2000	19	19	19	
Hub	4500	19	18	18½	−½
Icoast R	10333	44	40	44	+5
Kndahr	1000	45	45	45	−5
Kendal	15000	13	10	10	−3
Kindke	31500	58	54	58	
Lanter	2500	40	40	40	−5
Leman	5000	64	62	64	+2
Lion Mn	1000	30	30	30	
Lustre G	200	120	120	120	
Mabee	14000	22	18	20	−2½
Mace Te	700	131	130	131	
Meridn	5000	14	13	13	
Mns Dor	4000	70	68	68	−1
Mt Grnd	1000	65	65	65	
Mtneer	14500	37	34	35	−1
Nahatl	2000	15	15	15	
N Aston	3200	142	135	1356	−5
N Frontr	2375	32	29	32	+2
Nithex X	4500	13½	13½	13½	
Olymp	5500	8	8	8	
Orina	7500	15	15	15	
Pan Arc	5000	192	191	191	+1
Paulsn	1500	10	10	10	
Pembk	4000	5½	5½	5½	
Phnx El	9500	20	20	20	
Pizza Ptl	1000	80	80	80	
Poney	1000	20	20	20	
Qstmnt	13000	48	35	45	+10
Quinto	5500	40½	38	40½	
Regncy	1100	380	375	380	
Regis	2000	6	6	6	
Rich Hil	4000	4½	4½	4½	
Rockel	1000	4	4	4	
San Rafl	1332	21	21	21	+1
Sands M	2500	68	65	67	
Santa S	54500	37	35	36	+1
Shelter	1000	90	90	90	−5
Silvana	z50	150	1506	150	
Sunrise	1000	43	42	42	−4
SS Icecr	2000	52	45	50	
Tandm	5500	50	45	45	
Taurus	2000	20	20	20	
Thdr Ck	6500	165	165	165	−3
Tofino	4500	33	33	33	−1
Totzm	500	40	40	40	
Trident	1000	15	15	15	
Tri Star	76000	250	160	2156	+65
Vanita	7000	43	41	41	+1
Vantag	2000	52	52	52	
Westnd	37500	29	27	27	−1

London

LONDON (CP) — Closing stock quotations Friday in new pence unless pounds are indicated, x-indicates that quotations includes dollar premium based on latest conversion rate, 0.7271. Associated Brit Foods 64; Babcock and Wilcox 105; Bass Charrington 148; BICC 100¼; xBlyvoors 430; BOC International 75½; Boots 206; Bowater 163½; Brit Am Tomb 260½; Brit Assets Trust 65; Brit Petroleum 894; xBroken Hill Prop 318½; Buffels £11¾; Burmah Oil 51; xCanadian Pac stgx £11⅞; xCharter Cons 128½; Cons Gold 159½; Courtaulds 112; De Beers 292½; Distillers 163; Dunlop 88; EMI 201½; xF.S. Geduld £15 3/16; Gen Elec 237½; Glaxo 584½; Grand Metropolitan Hotel 94⅜; Gr Unv Stores 332; Guest Keen 266½; Hawker Siddeley 174; Hoover 378; ICI 349½; Imp Tob 73¼; Kloof 580; Marks and Spencer 146; Metal Box 282; Minorco 142½; xPhillips 870; Plessey 100; Rank A 230; Rio Tinto Zinc 180; Roan Consol 55; Sel Trust 385; Second Scott Inv 90¾; Shell T and T 557½; Tanganyika 136; Thomson 624; Thorn 374; Tube Investments 372; Ultramar 232½; Unilever 518; Union Corp 265; Vaals 15⅝; Vickers 172; Western Driefontein £24⅛; Western Deep Level 912½; xWest Mines 74½; W Holding £18¼; Woolworth 57½; Zambian Copper 12½.

BONDS: Brit Transport £63¼; Brit Cons £22⅛; Treasury 8½ £96; War Loan 83¼⅛.

The Financial Times industrial index 466.0, up 9.3.

Alberta

By The Canadian Press

Alberta Stock Exchange—Friday

Complete tabulation of Friday transactions. Quotations in cents unless marked $. Net change is from previous board-lot closing sale.

Stock	Sales	High	Low	Close	Net Ch'ge
Abacus	5290	$5½	5⅛	5⅜	−⅛
Bearcat	2000	380	370	380	+30
Calwest	11000	135	130	130	−3
Can Obas	100	165	165	165	
Cinnabar	14000	100	92	98	−2
Clearport	4900	115	110	110	
Concept	2300	400	395	395	−5
Conventur	12250	$6¼	6	6⅛	+¼
Czar	9750	$19½	18¾	19	+½
Dixie	500	86	86	86	−4
Gold Lake	1000	140	140	140	
Helgena	2000	80	80	80	
Highfield	200	300	300	300	+5
Mongowin	3000	63	63	63	
Northrim	900	250	240	240	
Omega	5500	210	200	210	+30
Parkland	500	95	95	95	
Peregrine	1000	73	73	73	−5
Petromns	500	15	15	15	
Radial	2000	45	40	40	−5
Rio Alto	31800	110	98	109	+13
Sackville	15000	40	36	40	
Savanna	10000	80	70	80	+5
Troy	17400	255	245	245	+5
Twin Richfd	1973	$25½	25½	25½	
Univ Uran	2000	125	125	125	

Grain

WINNIPEG

	High	Low	Close
Flax			
Dec	216.70	214.00	216.70
May	224.00	221.00	224.00
Jly	225.00	222.00	225.00
Rapeseed Vancouver			
Nov	320.50	314.50	320.50
Jan	310.00	303.50	308.50
Mar	302.50	297.50	300.50
Jun	295.00	293.00	294.80
Rapeseed Thunder Bay			
Dec	—	—	270.00
May	—	—	270.00
Jly	—	—	266.00
Barley			
Dec	78.00	77.00	77.20
May	76.70	75.20	75.90
Jly	76.00	75.40	75.50
Oats			
Dec	74.60	74.00	74.60
May	72.00	71.40	71.70
Jly	69.00	68.40	68.70
Rye			
Dec	—	—	113.60
May	115.00	113.00	115.10
Jly	114.50	113.50	113.50

CHICAGO

	High	Low	Close
Wheat			
Dec.	2.75½	2.73	2.75
Mrs.	2.85½	2.83½	2.85¼
May	2.89½	2.86¾	2.89
Corn			
Dec.	2.25¼	2.23	2.25
Mar.	2.32½	2.29½	2.32
May	2.35¼	2.33¼	2.35¼
Oats			
Dec.	1.39½	1.38¼	1.38¾
Mar.	1.41⅜	1.40	1.41½
May	1.42¼	1.41½	1.42¼
Soybeans			
Jan.	6.13	6.00	6.11½
Mar.	6.20	6.06	6.19⅜
	6.27	6.16	6.26¾
Soybean oil			
Dec.	22.48	21.70	22.48
Jan.	22.03	21.30	22.03
Mar.	21.80	21.10	21.80
Sloy			
Soybean meal			
Dec.	165.00	161.50	164.90
Jan.	165.50	162.50	165.30
Mar.	168.70	165.10	168.80

Livestock

Calgary (CP) — Friday's receipts at Calgary public stockyards of 1,925 head were mainly feeder cattle of average quality. Trade was moderate on all feeder cattle. There were too few slaughter steers or heifers to establish marketing trends. Light receipts of slaughter cows traded on a strong market at steady prices. Good bologna bulls traded on an easier market at $1 lower. D1-2 cows 22-24, D3 21.50-22.50, D4 19.50-21.50. Good Bulls 26-28. A good supply of feeder cattle and stock calves were mainly of average quality. A good supply of yearling heifers of good quality traded at steady prices. Trades was $1 lower on all classes of feeder steers and stock steer calves. Good feeder steer over 800 pounds 39-41, common and medium over 600 pounds 32-39. Good feeder heifers over 700 pounds 35-38.50, 600-700 pounds 35-37.80, 500-600 pounds 36-40.75, common and medium over 500 pounds 29-35. Feeder cows 21-32. Good stock steers calves 500-600 pounds 40-46.75, common and medium under 600 pounds 34-40. Common and medium stock heifer calves under 500 pounds 39-34.50

Money

At Montreal

U.S. dollar	1.1080	−1/5
Pound sterling	2.0155	−7/50
At New York		
Canadian dollar	0.9025	+4/25
Pound sterling	1.8190	+1/5

U.S. FUNDS

Purchase price of U.S. funds in Victoria area 1.0995 with 1.1025 for travellers' cheques and 1.0895 for coins, according to the Royal Bank. Selling rates 1.1180 for cash and 1.1150 for cheques.

Nominal selling price of other monies in Canadian funds: Australia dollar 1.2570; Austria schilling .0700; Bahamas dollar 1.1100; Barbados Eastern Caribbean dollar .5570; Belgium convertible franc .03170; Bermuda dollar 1.1100; Brazil cruzeiro .0779; Bulgaria lev 1.1935; China renminbi .6220; Colombia peso .0306; Czechoslovakia crown .1995; Denmark krone .1815; France franc .2300; Germany mark .5000; Greece drachma .03110; Hong Kong dollar .2395; Hungary forint .0551; India rupee .1320; Italy lira .001282; Jamaica dollar .9070; Japan yen .004635; Mexico peso .0505; Netherlands guilder .4620; New Zealand dollar 1.1100; Norway krone .2050; Poland zloty .0571; Portugal escudo .0283; Romania leu .2311; South Africa rand 1.2782; Spain pesata .01335; Sweden krona .2320; Switzerland franc .5085; U.S.S.R. ruble 1.4626; Venezuela bolivar free .2588.

Gold

LONDON (AP) — Friday's closing gold prices in U.S. dollars an ounce: London — 158.25; Paris — 159.06; Frankfurt — 158.61; Zurich — 158.125, Hong Kong — 155.53.

Commodities

	High	Low	Close
Silver, New York (per oz.)			
Dec.	4.75.30	4.70.00	4.74.50
Jan.	4.77.80	4.73.50	4.77.80
Mar.	4.84.60	4.80.00	4.84.00
Copper, New York (per 100 lbs.)			
Dec.	55.60	55.30	55.50
Jan.	56.00	55.90	56.00
Mar.	57.10	55.90	56.00
Mar.	57.10	56.80	57.00
Lumber, Chicago (per 1,000 bf.)			
Jan.	201.60	196.50	200.60
Mar.	205.30	198.80	204.30
May	205.30	196.60	205.10
Porkbellies, Chicago (per 100 lbs.)			
Feb.	51.55	50.60	50.75
Mar.	51.05	50.15	50.25
May	51.35	50.25	5030
Gold, Winnipeg, (per oz.)			
Jan.	160.50	159.00	160.50
Apr.	163.70	162.10	163.70
July	166.70	165.60	166.90
Plywood, Chicago (per 1,000 sq. ft.)			
Jan.	209.90	205.50	209.80
Mar.	212.00	208.00	212.00
May	213.40	209.20	212.80

Silver

Closing basic price of 1,000-ounce certificates in the Victoria area, according to the Scotiabank, $4.73 U.S. bid per troy ounce and 4.76 asked. Previous day $4.72 and $4.74.

Dividends

Nova Scotia Savings and Loans Co., 25 cents payable Jan. 11; record Dec. 12; xd Dec. 8.

Price Co. Ltd., 10 cents payable Feb. 1; record Jan. 3; xd Dec. 30.

Mutual funds

TORONTO (CP)—Recent prices of investment funds supplied by The Investment Funds Institute of Canada Friday. They are the net asset value per share or unit (NAVPS) last circulated by the fund in accordance with its pricing practice as contained in the prospectus of the fund. n—no sales charge, x — U.S. Fund, y — delayed NAVPS, xd—ex-dividend.

Fund	NAVPS
Institute Members	
AGF Group	
Amer Grwth	4.97
Cdn Gs Egy	18.11
Cdn Sec Gth	5.31
Cdn Trusteed	4.72
Corp Invest	5.59
Corp Inv Stk	5.39
Gwth Equity	7.48
Japan	10.33
nMoney Mkt	10.00
Special	4.14
All Canadian Gr	
Compound	6.14
Dividend	6.40
Northn Egy	3.86
Revenu Gth	4.05
Venture	4.24
4000	3.94
Bolton Tremblay	
nEquity	5.38
nyIncome	11.05
nInternatnl	7.07
Calvin Bullock Gr	
Acrofund	1.36
CIF	4.21
Cambridge Gr	
Intl Energy	2.70
Intl Growth	4.57
Intl Income	3.55
Nat Res Gth	4.02
Univest	5.11
Growth	6.53
Ciag Inv Grp	
nyCo-opera	9.54
nyLdmk GF	10.06
Eaton Group	
Commwth	16.65
Growth	10.26
Income	4.72
Internatnl	9.79
Leverage	4.97
Venture	4.63
Viking	4.93
Guardian Group	
Enterprise	.88
GIS Comp	10.76
GIS Income	3.11
yGrwth Fnd	10.19
North Amer	4.07
Mutual Acu	5.69
Mutual Inc	4.57
Sec Income	9.58
World Equity	6.31
Investors Group	
yGrowth	9.94
yInternatnl	6.27
yJapan	11.34
yMortgage	5.00
yMutual	5.03
yRetiremnt	5.36
yProvidt Mu	6.47
yProvidt Stk	4.94
Planned Invest Gr	
Canada Cum	6.44
yPld Resourc	4.88
yTaurus	6.58
Pret et Revenu Gr	
American	9.97
Canadien	6.09
Fonds H	5.04
Retraite	6.61
Prudential Gr	
Growth	5.54
Income	5.40
Savings Invest Gr	
American	9.97
Canadian	6.09
H Fund	5.04
Retiremnt	6.61
Scotiafund Gr	
Scotpafund	.86
Scotiafd Mtg	1.05
United Bond Shr	
yRoyFund	5.87
yRoyFnd Inc	5.22
United Group	
yAccumula	3.71
yAccumul R	4.10
yAmerican	1.64
yCont Mortg	5.20
yHorizon	2.54
ySecurity	4.81
yVenture	2.85
yVenture Ret	4.17
Universal Gr	
Save Equity	9.08
Save Income	5.31
Non Members	
Assoc Inv	5.68
yBeaubran	3.86
CSA Mgmt Gr	
Goldfund	4.10
Goldtrust	3.22
Canagex Gr	
yBond	9.64
Vund	9.29
Internatnl	8.11
yMortgage	10.38
Capital Grth	10.50
xChase	6.12
ynComCp Mg	10.13
Desjardins Gr	
yCanadian	7.19
yHypotheq	4.40
yInternatnl	8.14
yObligatns	5.39
Quebec	3.55
PEP	2.00
nySpec	5.56
Dixon, Krog	6.34
Dreyfus Group	
yInc	11.35
yInternatnl	13.24
yDomin Comp	6.88
nExecutv Can	6.43
nExecutv Intl	1.63
xFid Trend	21.76
nFst Cn Mtg	10.46
Fiscon Fund	5.55
nHarvard	6.75
Heritage	1.93
Industrial Gr	
Indust Amer	2.85
Indust Div	6.88
Indust Eq	6.75
Indust Gth	5.19
Indust Incm	10.94
Indust Pens	25.73
ITCO	5.27
Keystone Gr	
Cus K-2	5.10
Cus S-1	17.33
Cus S-4	4.02
Polaris	3.21
xLex Rsrch	14.67
xManhatn	2.49
yMaritime Eq	2.48
Marlborough	6.18
yNatrusco	12.16
NW Group	
yCanadian	4.25
yEquity	7.14
xOne Wm St	14.20
xOppenhmr	5.79
Pemberton Gr	
nPacific Div	5.28
nPacific Inc	2.78
nPacific Res	3.14
nPacific Ret	5.10
nPacific US	4.84
PHN Group	
yBond	11.28
yCanadian	7.77
Fund	16.74
yPooled	28.39
nyRRSP	11.71
PMF Managmnt	
nPension Mut	6.86
nXanadu Fd	3.97
Principal Gr	
Collective	6.43
Growth	4.64
Venture	3.92
nPutnam	10.67
Sterling Group	
Equity	5.88
yMortgage	5.17
xTech	7.20
Temple Gth	14.40
Trans Canada Gr	
A	5.14
C	10.59
Special	4.09
Vanguard	6.87
Western Grth	5.00

Montreal

CLOSING AVERAGES

65 Industrials	166.67	+0.79
13 Utilities	165.21	+0.04
7 Banks	232.33	+6.82
8 Papers	90.31	+0.17
85 Composite	174.65	+1.24

Volume 381,682.

9½%

5 Year Debentures
Interest Payable Annually
Minimum $1,000
Call Sue White
382-2102

MORGUARD MORTGAGE INVESTMENT COMPANY OF CANADA
4th Floor, 1007 Fort Street,
Victoria
Rate Subject to Change
Member Canada Deposit Insurance Corporation

FIELD SERVICE REPRESENTATIVES

VANCOUVER and VICTORIA

Digital Equipment of Canada Limited has immediate openings for experienced field service representatives. Responsibilities will include the installations and maintenance of our mini-computer systems at customer locations.

The ideal candidates for these positions will be Electronics Technology graduates, or equivalent, with two or more years related experience, and will have the desire for a career in the computer industry.

To the right candidates we offer a competitive salary, a comprehensive benefits plan, company car and an excellent opportunity for advancement. Also, up to 8 weeks of initial training on our various systems will be provided by Digital.

If you are interested in one of these positions, forward a resume or application, stating salary requirements, in confidence to:

J. Stuart Boland
Personnel Representative
(403) 253-6031

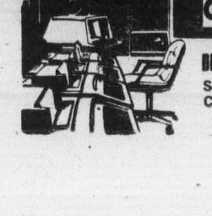

digital

DIGITAL EQUIPMENT OF CANADA LIMITED
Suite 450 7330 Fisher Street S.E.
Calgary, Alberta T2H 2H8

Vancouver reinstatement

Stocks back on

VANCOUVER (CP) - Four stocks suspended after an RCMP raid will resume trading Monday, Bob Scott, president of the Vancouver Stock Exchange, said Friday.

The Vancouver-based brokerage house of Bond Street International Securities Ltd. and four speculative stocks in which it made a market were suspended after raids Thursday on the company's local and Alberta offices.

Scott said a five-day suspension was originally ordered because there was doubt as to what documents had been seized. The suspension was dropped when it was learned that the seized material had been photocopied, he said.

Scott also said there is no danger to the public as the firm is financially stable.

Sgt. Rupert Bulloch, head of the RCMP's market manipulation section, said the investigation was initiated in Calgary, where RCMP were concerned with the method in which Thor Explorations Ltd. stock was being traded.

Ann Mark, chairman of the brokerage house, denied that her firm arbitrarily set the price of Thor stock.

"I think it's quite crazy because a market maker does make a market in a stock, but the price isn't set by us," she said.

The three other stocks involved are Anglo-Bomarc Mines, Mark V Petroleums and Mundee Mines.

The RCMP raids were made after the closing of the stock exchange Thursday to prevent any panic selling, said Scott.

Anglo-Bomarc closed unchanged at $2.30 on the day, Thor was unchanged at $2.25, Mark V was down one cent to $1.74, and Mundee was up one cent to $1.21.

Bond Street is an active market maker in the four companies because, as a former broker dealer, it is authorized to act as a principal as well as an agent in the trading of speculative mining stocks.

The house gained membership as a full broker on the Vancouver Stock Exchange several years ago, but Mrs. Mark didn't announce until this week that she had resigned as president and director of the three companies and as a director of the fourth.

Four months ago Bond Street took over the Alberta offices of the suspended Vancouver-based brokerage firm of Donaldson Securities Ltd. and at that time decided to introduce to its Alberta clients two of its stocks, said Mrs. Mark.

The selected stocks were Anglo-Bomarc, which has a large silver property in Idaho under development by Canadian Superior, and Thor Explorations.

Bond Street has twice been rejected for membership on the Alberta Stock Exchange.

□

Bonanza halted

TORONTO (CP) — The Toronto Stock Exchange halted trading about 3 p.m. Friday in shares of Amalgamated Bonanza Petroleum Ltd. after the stock shot up 5½ to $45 a share on the sale of 86,495 shares.

The exchange said it was unable to reach the company prior to the halt for an explanation of the activity.

Options

Distributed by CP

Closing prices of all traded options. Sales unit is 100 shares. (Trans-Canada options combine Montreal and Toronto exchange option trading):

Friday, Nov. 25.

Options		Open Vol	Open Int	Last	Stock Close
Abitibi	Feb $10	15	456	55	$10
Abitibi	May $10	12	166	85	$10
Abitibi	Aug $10	10	14	310	$10
Alcan	Feb $25	2	54	140	$25¼
Alcan	Feb $27½	13	13	35	$25¼
Alcan	May $25	7	94	$2¼	$25¼
Alcan	May $22½	2		$4⅛	$25¼
Alcan	May $27½	37	32	80	$25¼
Asarna	Jul $10	5	32	160	$10⅛
Bell Can	Feb $55	1	210	110	$54⅞
Brscn A	Feb $15	201	359	70	$15⅛
Brscn A	Feb $12½	28	1	$2½	$15⅛
Brscn A	May $15	119	369	100	$15⅛
Brscn A	May $12½	11	3	$2¾	$15⅛
Brscn A	Aug $15	6	32	35	1306 $15⅛
Brscn A	Aug $12½		9	8	$2⅞ $15⅛
Bk Mtl	Feb $14¾		6	80	$2¾ $17½
Bk Mtl	Feb $17¼		80	732	55 $17½
Bk Mtl	May $14¾		3	60	$3⅛ $17½
Bk Mtl	May $17¼		15	215	90 $17½
CP Ltd	Feb $20		10	266	30 $17⅛
CP Ltd	May $20		1	15	50 $17⅛
CP Ltd	May $17½		5	5	110 $17⅛
D Pete	Jan $40		28	220	$9 $48¾
D Petz	Jan $45		186	588	$4⅛ $48¾
D Pete	Apr $40		15	155	$9½ $48¾
D Pete	Apr $45		55	412	$5¼ $48¾
D Pete	Apr $50		32	28	$2⅞ $48¾
D Pete	Jul $40		5	127	$9¾ $48¾
D Pete	Jul $45		23	115	$6¼ $48¾
D Pete	Jul $50		77	56	$3¾ $48¾
Husky	Jan $30		2	146	35 $26⅜
Husky	Jan $22½		5	5	$4 $26⅜
Husky	Jan $27½		210	181	75 $26⅜
Husky	Apr $25		43	359	$2⅜ $26⅜
Husky	Apr $22½		5	5	$4⅛ $26⅜
Husky	Jul $25		6	5	32 $2¼ $26⅜
Husky	Jul $22½		2	2	$4¼ $26⅜
IOil A	Feb $20		33	459	125 $20⅜
IOil A	Feb $17½		10	10	$3½ $20⅜
IOil A	Feb $22½		36	547	40 $20⅜
IOil A	May $20		2	265	52 $20⅜
IOil A	May $22½		10	132	80 $20⅜
MB Ltd	Feb $20		1	135	20 $16⅞
MB Ltd	Aug $17½		1	1	175 $16⅞
Mas F	Feb $20		4	154	20 $16⅝
Mas F	Feb $17½		5	5	75 $16⅝
Mas F	May $15		4	44	$2¾ $16⅝
Mas F	May $20		2	186	60 $16⅝
Mas F	May $17½		2		130 $16⅝
Mas F	Aug $17½		8	8	165 $16⅝
INCO A	Feb $20		13	238	55 $17¾
INCO A	Feb $25		6	144	5 $17¾
INCO A	May $22½		5	5	30 $17¾
INCO A	Aug $17½		10	7	$2½ $17¾
Norcn	Feb $15		81	477	170 $15¾
Norcn	May $15		57	2061	$2⅜ $15¾
Norcn	May $17½		128	427	105 $15¾
Norcn	Aug $17½		30	208	150 $15¾
Noran A	May $20		31	80	$2¼ $20½
Noran A	May $25		20	93	35 $20½
Nor Tel	Jan $27½		2	2	$2⅜ $29¾
Nor Tel	Apr $25		4	15	55 $29¾
Nor Tel	Apr $30		8	52	140 $29¾
Nor Tel	Jul $27½		4	4	$3½ $29¾
Pac P	Feb $35		29	69	$4¾ $38⅛
Pac P	May $35		24	68	$5¼ $38⅛
Roy Bk	Jan $25		15	59	100 $25¾
Roy Bk	Apr $25		2	83	150 $25¾
Stlco A	Feb $25		10	76	85 $24⅜
Stlco A	Feb $22½		3		$2½ $24⅜
Stlco A	May $25		2	23	125 $24⅜
Stlco A	Aug $25		1	5	140 $24⅜
TrC PL	May $15		2	50	1256 $15⅛

U.K. rate raised sharply

LONDON (Reuter) — After a year of steadily falling interest rates in Britain, the Bank of England Friday raised its minimum lending rate sharply by two per cent to seven per cent with effect from Monday.

Last fall the rate had stood at an unprecedented high level of 15 per cent, reflecting Britain's serious financial troubles at that time. Since then, it has been chopped away in a series of reductions to the five per cent level, as Britain recovered from its crisis of a year ago.

Friday's move puts a modest brake on the flow of credit and will tighten up the money supply which has been increasing recently, causing fears of renewed inflation.

Latest figures have shown that monetary growth so far this financial year is running at an annual rate of 14.25 per cent—outside the government's target range of nine to 13 per cent.

Soviets design economy car

MOSCOW (Reuter) — Soviet engineers are designing a hatchback economy car to compete with popular Western models, it was learned Friday.

A group of visiting motoring journalists said officials of the Soviet car export organization told them about the "Project Four" car which may go into production in the 1980s.

The car will have front-wheel drive, a one-litre engine and three doors.

The officials said they hope the car, being designed at the giant Togliatti works east of Moscow on the River Volga, will be exported to Western Europe.

The current Soviet model being successfully exported to the West—the Lada—is based on the Italian-designed Fiat 124 which first appeared in the early 1960s.

Advisers given warning

TORONTO (CP) — Revenue Canada is cracking down on tax advisers who counsel clients on schemes to evade taxes, a federal government tax official said Wednesday.

Eugene Kucher told a Canadian Tax Foundation conference that if evidence shows an adviser is an accomplice in a tax deception, "then we will certainly recommend to the department of justice that he or she be considered a conspirator to the evasion."

Kucher, director of the judicial processes division of Revenue Canada, said his department is uncovering newer and more sophisticated methods of tax evasion.

Announcement

The board of directors of B.C. Central Credit Union is pleased to announce the appointment of Peter Podovinikoff as chief executive officer, effective January 1. Mr. Podovinikoff will succeed George May who is leaving to become chief executive officer, Canadian Co-operative Credit Society, the national organization for credit unions.

Mr. Podovinikoff will be assuming the leadership of a growing credit union movement in British Columbia. B.C. Central Credit Union is the organizing body for the province's more than 170 credit unions, with their combined total of over 700,000 members. Assets reached the $2 billion mark for the first time in 1977.

Mr. Podovinikoff has spent 20 years in the co-operative and credit union field, and is currently general manager of Delta Credit Union. He is also president of the Canadian Co-operative Credit Society, member of the Credit Union Reserve Board, and director of the World Council of Credit Unions.

B.C. CENTRAL CREDIT UNION

MODERN OFFICE SPACE FOR LEASE
"1000 FEET AND UP"
MONTREAL TRUST BUILDING
1081 Fort Street
* Space available early next year *
Excellent Parking — 2 Elevators
Attractive Rent. Call for Details
11-25 R. SALTER, 386-9613

KENNETH D. JACQUES
Barrister & Solicitor
and
LEO CHARLES KUTA
Barrister & Solicitor
Are Pleased to Announce The formation of a partnership for the practice of law effective November 1, 1977
Under the Firm Name of
KUTA & JACQUES
with offices at 206—435 Trunk Road
Duncan, British Columbia Telephone: 748-5253

MILL BAY

New 2 storey cedar home. Good construction. 1620 sq. ft., 3 bedrooms, bath, living/dining room, family room, kitchen, utility room, fireplace, thermo windows, fully insulated, electric heat. Good private well. ½ acre lot. Low 60's.
11-19 CALL 743-4666

OCEAN VILLAGE
Waterfront Tax Shelter
Your opportunity to invest in beautiful ocean front homes, with excellent future appreciation potential and immediate tax savings.
Call 642-5254

DEMOLITION SALE
Creed Greenhouses Ltd.
4288 Shelbourne St.
Glass and Equipment
Reduction for self-removal
See Man on Site
8 a.m.-5 p.m.

ZEPHYR
Energy Engineered For Mileage and space
SUBURBAN Motors
3377 DOUGLAS 386-6131

Make more of tomorrow.

The future doesn't come with a written guarantee. Not even if you're more intelligent than average. And have the will to succeed.

But we can give you an edge. The professional edge.

With the only study program designed specifically to prepare you for the profession of Management Accounting.

You will gain more than a thorough grasp of accounting, information systems and cost analysis. We also provide a broad range of management skills and insights.

So you learn to work with figures from the management viewpoint. To help plan future developments. Compare alternatives. Monitor progress. And measure results.

That's why so many men and women who earn accreditation as RIA Management Accountants also earn a central role on the management team.

As you'd expect, it's a demanding study program.

Professional scope and opportunity never come easy. It typically requires five or six years of evening lectures or home study combined with on-the-job experience. But many students who have completed equivalent post-secondary studies have finished the RIA program in less than two years. And you benefit long before graduation because you apply during the day, what you learn during the evening.

For information on Winter enrollment, contact the Society today.

Society of Management Accountants
Suite 401 - 750 West Pender Street
Vancouver, B.C. V6C 2T7
Telephone 687-5891
cia

OPEN HOUSE
Saturday and Sunday, 1:30-4:00 p.m.
MALEN COURT
Beautiful Central Saanich
1945 LISNOE AVE.
Out Highway 17 to Mt. Newton, turn left to Wallace Drive, turn left approx. 100' and left on Lisnoe. (Directly across from Central Saanich Municipal Hall)

4 NEW STRATA TITLE HOMES!
AHOP FINANCING AVAILABLE!
★ 3 Bedrooms! ★ 1½ Baths (½ is ready to finish)!
★ Lovely Cab Kitchen with eating area plus sep. dining room!
★ Separate utility room
★ Lots and lots of storage, inside and out!
★ Fully landscaped! ★ Not Row-type housing!
★ Screened Patio areas! ★ 2-car parking!

ALL THIS FOR JUST $45,000

AS LOW AS $1,250 DOWN IF YOU QUALIFY FOR GOV'T. SUBSIDIES PLUS LOW, LOW MONTHLY PAYMENTS.

CALL NOW!

MALEN CONSTRUCTION CO. LTD.
477-4621 Anytime!

Men's Clothing Salesperson
One of Victoria's finest men's clothing stores has an opening for a full time salesperson. Excellent working environment.
Phone Rick 595-7205 after 6 p.m. to arrange an interview.

TAX SHELTER
RENTAL TOWNHOUSE PROJECT
10% CCA FOR 1978
GOOD 1st YEAR WRITE OFF AVAILABLE
CAN BE REGISTERED AND RE-SOLD AS STRAT
POSITIVE CASH FLOW AT 60% MORTGAGE
383-2834
DAON

NEW Engineered Homes
IN 3 FINE LOCATIONS

CAMPUS VIEWS in Gordon Head
Follow the signs off Shelbourne at Blair to 4 new homes on Osgoode Place off Laval.
162 CRESTLINE
3 bedroom, basement home, 1½ baths, roughed-in bath and fireplace down
$62,900

CEDAR SHORES in Central Saanich
By the shores of Saanich Bay at James Island Rd. and Lochside Drive.
131 TRADITION
3 bedroom, basement home, large lot
$59,500

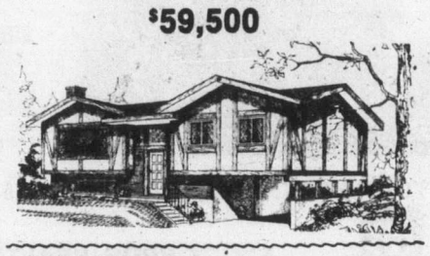

NORTHRIDGE TERRACE in Royal Oak
Follow the orange signs off Vanalman Ave. to new homes on top of the world.
204 TREND
$67,300

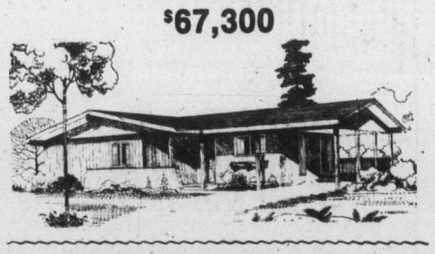

COME AND VISIT US
WE ARE OPEN 2-7 P.M.
TUES. TO FRI.
AND
1-5 P.M. WEEKENDS
TO VIEW AT YOUR CONVENIENCE PLEASE CALL
Engineered Homes
11-26 19 CADILLAC AVE. 385-6211

Dalai Lama plans to return and rule

By SHARON ROSEHAUSE
Colonist-Angeles Times

DHARMSALA, India — After almost 19 years of exile from Chinese-occupied Tibet, the Dalai Lama says he is "determined" to return and rule again as the remote land's god-king.

"It's a fight for right, a fight for justice," the Dalai Lama said emphatically in an interview at his government-in-exile headquarters here. "It's the principle of life."

A smiling, good-natured man, his followers — including about 100,000 Tibetans in India and neighboring countries — regard him as the 14th reincarnation of the first Buddhist about to exercise spiritual and temporal control over Tibet in the 14th century, and refer to him as His Holiness. But he also concerns himself with worldly matters. For instance:

● Young Tibetan exiles are "quite radical" and have proposed terroist activity, he said, and he thus far has convinced them it is "impractical."

● He abhors Chinese "domination" of Tibet's 6 million citizens, who "have a right to retain our rights." But he says nothing critical about communism, explaining: "The problem is not ideology."

● Although the Dalai Lama contends that 8 years of Chinese "occupation" has been of "very questionable" benefit to the people, he credits the Chinese with raising political consciousness in Tibet, an isolated, mountainous region at an average altitude of 14,000 feet.

● The Chinese have "destroyed out Tibetan way of life and thinking," he says. He refuses to say whether that is good or bad but concedes: "In the future when we build a modern nation, it will be more easier to develop."

● Based on reports from the 20 to 30 refugees who escape from Tibet annually — as well as "confidential sources" — violent resistance to Chinese rule continues sporadically.

The Dalai Lama was born Tenzin Gyatso to a peasant family 42 years ago. At 4½ years of age he was enthroned after being selected by the state oracle as the reincarnation of the 13th abbot. He assumed power as Tibet's spiritual and temporal ruler in 1950, a year after the Chinese invaded.

Today, he heads a government in exile which Had no political or legal recognition from India, most country since the god-king fled Lhasa, Tibet's capital, in March, 1959.

Our status is very peculiar, ambiguous," explains Tenzin Ceyche, a monk who is the Dalai Lama's private secretary.

The Dalai Lama's office, residence and security are provided by the Indian government in this remote town about 6,000 feet up in the Himalayas, in Himachal Pradesh state.

The Indians recognize the Dalai Lama as a religious leader but he is not supposed to engage in political activity — although he does. "They don't openly encourage us," Geyche said.

"I regard my conversations and talks . . . not merely politics but humanitarianism," he said.

The conversation — the Dalai Lama speaks in Tibetan and English, sometimes alternating in mid-sentence — is animated with hand gestures and hearty laughter.

The majority of Tibetan people have not accepted, are not happy with the Chinese domination," he said. There is "no question," he claimed, about his return some day to Lhasa.

TAX SHELTER
—C.C.A. over 31,000.
—14 2 bedroom suites
—Asking $385,000
— Bill Pettinger 386-3494 (24 Hrs)
Western HOMES LTD.
11-26 1037 Cloverdale

OPEN TODAY 1:30-4:30
2226 Wessex
OAK BAY
REDUCED TO $83,900
Wright & Gower
OAK BAY PROPERTIES
2227 OAK BAY 592-2407

MOVING IN DEC./MUST SELL
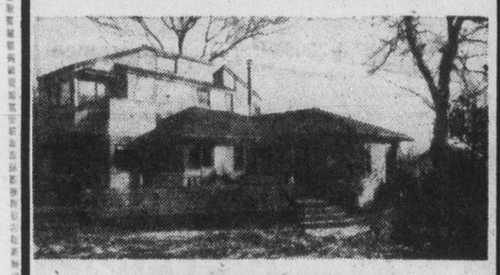
OPEN HOUSE—SAT. & SUN. 2-4
• Quiet residential area • Close to schools and shopping centre • Open main floor plan • Living room with fireplace • Sun room opens to deck • Large master B.R. with bath • Large landscaped private yard • 3 bedrooms or 2 and den • Oak and carpet floors • Extensive cedar woodwork.
2718 Avebury Avenue
OFFERS ON $73,500—PHONE 595-1871
11-25

ROCKLAND
OPEN SAT. 2-4

744 PEMBERTON RD.
A fine modern executive home for the very discriminating.
—3 bedrooms
—3 bathrooms
—Large games room
—Top quality throughout
Owner has been transferred and this home is offered for your immediate consideration. MLS. Owners request offers to
$114,900
Owners' Agent:
BRIAN HIGGINS
658-8402
PACE Properties Ltd.
1640 Oak Bay Ave. 595-2413
11-3

VICTORIA GLASS WINDSHIELDS
388-4811 360 Bay 388-4141

Hello
Gordon Head
"HOMETRADERS"
I'm Donna Foss

The younger-than-they-thought owners of a truly gracious, 2-bedrm., 2 full 4-pce. bathrm. condo wish to trade for a two- (or 3-) bedrm. home in mid $60s with easy-care lot, on bus line or within walking distance. Excellently laid-out condo boasts of lovely carpeted kitchen with good eating area and 3 appliances, spacious living rm./dining rm., thermopane and W/W throughout, insuite storage rm., covered parking. Call me today for more details.
DFH 477-7291 (Bus.) 384-8075 (Pgr. 504)
D.F.H. REAL ESTATE LTD.
11-25

WANTED — BUILDERS!
To build quality homes on 5-acre parcels, close in.
Details with
OLIVE WEBBER
479-9661 385-7721 (on pager)
GARDNER REALTY LTD.

BEST VALUE — GORDON HEAD!

4196 TYNDAL — $59,900
OPEN HOUSE — SAT., SUN. 2-4 P.M.
Please come and see this brand new home for yourself
• Close to schools, parks and bus
• Spacious L.R. with rock fireplace
• Carport and sundeck off dining room
• Custom cabinets
• Quality wall-to-wall carpeting
• Thermal pane windows
• Full height basement with R.I. plumbing
• On 68' wide lot with some trees and view
Deal directly with builder and save
477-0588 11-25 477-6718

15%
FIRST MORTGAGE FUNDS REQUIRED
NORTHERN PACIFIC REALTY
ROBERT ELLIS
11-23 479-1687

YOUR OWN 10-ACRE ESTATE
ONLY $2900 DOWN*
Located on the "Koksilah River" 1 Mile West of Cobble Hill Village, Only minutes away from Shawnigan Lake Resort area.
Beautiful Treed Acreages in scenic
"COBBLE HILL ESTATES"
Offered for the first time at the Exceptionally low price of
$39,800
For a detailed plan of these Superb 10-Acre Farmettes, WRITE OR PHONE:
VICTORIA REALTY
3477 Saanich Rd.
Phone 386-3585
PLAYFARE VENTURES LTD.
388-6876
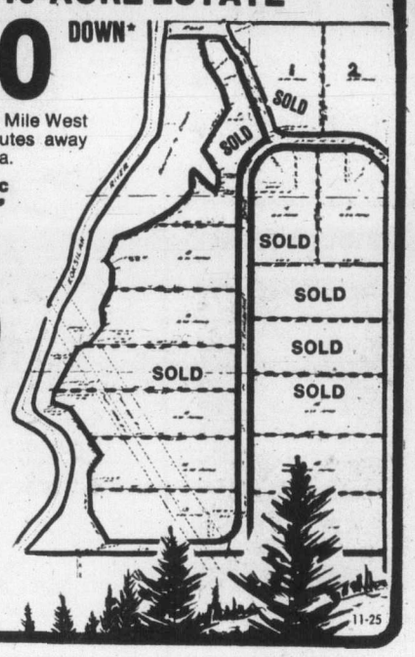

11-25

OPEN SAT. 2-4
10314 GABRIOLA, SIDNEY

DREAM HOME
Once you have seen this top quality home you will be so impressed with 4 bedrooms, 3 baths, 1698 sq. ft. finished. Custom built, 4 level split with quality hardware in light fixtures, louvered doors and fittings. Heavy system shake roof and enclosed guttering. Sunken, family room adjacent to kitchen. Enclosed patio and nicely landscaped garden. Price $68,500. MLS. 27530.
DOLORES MILES 652-2735
ERNEST WILLDEN 383-0640 pager 711
OFFICE 477-0141 pager 706
THE PERMANENT TRUST COMPANY
11-25

OPEN HOUSE SAT. 1:30-4:30
720 PIEDMONT
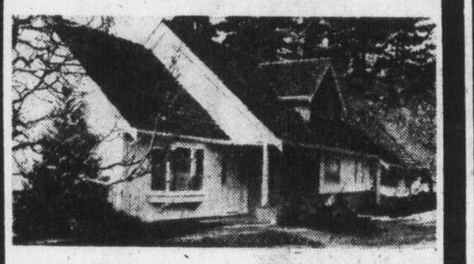
Attractive 4-bedroom, 2-storey, family home. Half-acre lot with fruit and walnut trees. 3 bedrooms and bathroom up. Master bedroom ensuite on main floor. Family room off kitchen, formal dining room, 16x24 ft. living room with fireplace, double carport with ample extra parking for recreation vehicles.
Asking $85,000
JOE MANTON (res.) 382-5211
ROBERTS INVESTMENT LTD. 11-25 388-6691

OPEN HOUSE SAT., 1:30-4 P.M.
3955 BLENKINSOP ROAD
• Lot 88x160 • Hot Water Heat
• 2 Bedrooms • Rec. Room
• Carport
FOR SALE Royal Trust
PETER TER VEER
384-8001
or
11-25 479-1588

SATURDAY 1-4
No. 7, 4058 CORNERS
(Kenneth off Quadra)
3 BEDROOM TOWNHOUSE
1½ baths, fireplace, vacant, $4,900 down, offers on $46,900.
BOWDEN REALTY LTD.
477-7750 or 383-5524

OPEN SATURDAY
12-2 4030 Britton Place
Off Glanford to Margaret, right to Britton Place. A must to view with large sunken living room, skylight, fireplace, feature wall, 2 bedrooms, large dining room to open courtyard. $66,900.
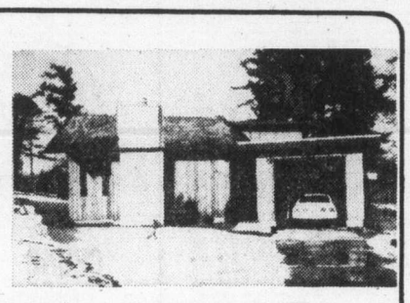

OPEN SAT. FAIRFIELD
2:30-4 1625 Richardson
3 bedrooms, 4-piece bath, large living room, fireplace, large dining room to bright kitchen, a full high basement ready for development, drive-in garage, plus a gorgeous park-like 70x-174 lot. $62,900.
YOUR HOST: BOB HAHN 386-3231/ 595-1642/ 595-6340
BLOCK BROS. REALTY LTD.
11-25

a "QUIET" CONDOMINIUM
Fernhill Place is on a quiet cul-de-sac yet only a block to convenient bus transportation, shopping centre, banks, recreation facilities

614 FERNHILL PLACE, ESQUIMALT
(Turn at Esquimalt Arena)
21 CONDOMINIUM HOMES — 2 ONLY AVAILABLE
PENTHOUSE $49,900
1137 sq. ft., 2 bedrooms, 2 full bathrooms. Wood-burning fireplace. Enjoy ocean and mountain views while dining.
SUITE 401 $43,900
1140 sq. ft., 2 bedrooms, 2 full bathrooms. Harvest gold appliances, pleasant garden outlook.
OPEN TO VIEW 12 NOON TO 5 P.M. DAILY
JOE MANTON (Res.) 382-5211
ROBERTS INVESTMENT LTD. 388-6691
11-18

OPEN HOUSE
SAT., 2 to 4 p.m.

636 CORNWALL
Estate sale. 3 bedrooms, thru hall, includes 4 appliances, rugs, drapes. Reduced by $3,900 to $48,000 to first full offer.
RUTH BENNETT
595-5131 592-6257
CANADA TRUST
11-25 2252 Oak Bay Ave.

OPEN HOUSE
SAT. 1:30 - 4:00
3382 COOK ST.

Courtesy to Realtors on this new exclusive listing. Four spacious bedrooms, large living room and dining room, full basement, and 155 ft. deep lot with vegetable garden. Asking $62,500.
LEIGHTON NOBLE
721-3047
CENTURY 21 — MAYFAIR REALTY
11-25 386-2955

A.H.O.P. TOWNHOMES
8 DELUXE UNITS
JAMES BAY
$45,000
$250 DOWN
PLUS $1000 GRANT
8% INTEREST
REDUCTION LOANS UP TO $125 MO. IN SUBSIDIES
PREPAID LEGAL
OPEN TO VIEW
SAT., SUN. 1-4 P.M.
117 SIMCOE
BOWDEN REALTY
477-7750 383-5524
11-25

People say the darndest things about this home . . .
"This is a house you could swing a cat in!" We wouldn't want to see anyone do that to a cat, but there is enough room to do it. More than 3000 sq. ft. of luxury living space and a really different floor plan. Lovely kitchen, big family room, sunken living room, separate dining room. 4 bedrooms, 2½ baths. A stunning home on ½ acre with a sweeping view.
DRIVE BY 6326 RODOLPH ROAD
FOR AN APPOINTMENT TO VIEW
CALL TED BROWNE
SEASPRAY PROPERTIES
386-3124 658-8412
11-25

OPEN SATURDAY
1:00 p.m.-4:00 p.m.

BRAND NEW MLS
1612 LONGACRE DRIVE
(Off Maiestic)
"A YOUTHFUL FAMILY HOME IN A SUPER NEIGHBOURHOOD"
On a quiet street with a high pleasing outlook (there's even seaviews!) 4 bedrooms, extra parking and immaculate landscaping. Fenced yard, private sundeck. This warm home is waiting for the family with school age chidren (or the fmaily planning some). It can be yours before Christmas.
OFFERED AT $65,900
JACK PETRIE
598-3321 598-8736
JACK MEARS
OAK BAY REALTY LTD.

OPEN HOUSE SAT. and SUN. 2-4 P.M.
1907 HIGH PARK PLACE

GORDON HEAD LOVELY
$76,900
Located on quiet cul-de-sac in prestige area, here's a fully developed, 2-level home. 3 bathrooms, 2 fireplaces, 3 bedrooms, drive-in garage, delightful western exposure sundeck. 70x122 landscaped property.
SID HASLAM 477-1994
11-25
GRAY LAITE 656-5267
the Permanent

Picasso and Pirate of Mediterranean join forces

WILLIAM CEMLYN-JONES
Colonist-Observer Service

MADRID — There is a long queue outside the residence of the Irish ambassador in Madrid's Castello Street every evening. But the crowd, in fact is patiently waiting to enter the modern building cross the road, the headquarters of the Fundacion March, to see the first exhibition of the works of Pablo Picasso ever shown in Spain.

There are only 30 oils and one gouache on show, but within this relatively small compass it is possible to view every development in the astonishing career of the 20th century's outstanding painter. Starting with a lovely impressionist portrait of 1901, there are examples of the blue and rose periods, cubism, the harlequin themes, right up to a final sombre abstract of 1968.

But the rather odd facet of this superb tribute to Picasso is the fact that it should be held at the March Foundation. For the cultural foundation was created by a very remarkable, ruthless genius, more devoted to cash than culture.

Picasso and March had a lot in common. They were born the same year by the Mediterranean under humble circumstances and both died, many years later, multimillionaires. They both spoke the same — Catlan — language.

There is no mystery about Pablo Picasso's life. He was born in the Plaza de Merced, number 36, in Malaga on October 25, 1881. He spent his adolescent formative years in Barcelona, later studying in Madrid's Prado Museum, where he nearly died of cold, before going to Paris, first in 1901, before taking up permanent residence there from 1904. He died in his grand mansion near Cannes on April 8, 1973.

Picasso associated himself with the Communist Party, painted his best known work *Guernica* as a tribute to the Spanish people in their fight against fascist aggression. He refused to return to Spain during Franco's dictatorship.

Juan March Servera was a more sinister but no less fascinating character. He was born in the village of Santa Margarita in Majorca. Subsequently the March family and their many lawyers and advisers have endeavored to cover up the early history of the Last Pirate of the Mediterranean as he was described in his banned biography published in South America.

Almost certainly he was illiterate, but with a great head for figures. He probably made his first big money out of smuggling, a popular local trade in those days. He invested his cash in property deals which prospered enormously. On the principel of giving the poacher the gamekeeper's job, he was appointed head of Spain's tobacco monopoly.

But in 1932, during the first year of the Second Republic, the government investigated March's gross mishandling of the tobacco monopoly. Following a debate in the Cortes (Parliament), his resignation, plus an indemnity of two million pesetas was demanded.

March refused and was imprisoned. But the old pirate "escaped" a few months later, together with the governor of the prison in Alcala de Henares, the old university town near Madrid where Cervantes studied, with two warders carrying his luggage to his chartered plane. March and his party flew to Switzerland.

Juan March later placed himself and his 30,000 million pesetas fortune at the service of the Nationalists on the outbreak of the Civil War. He actually paid for the British chartered aircraft which flew Franco from the Canary Islands to Morocco to launch the war.

After Franco's victory Juan March came home to cash in. He was said to be one of the richest men in the world. He was involved in many ambitious and controversal deals in the 1940s and 1950s, but while Franco remained in power, March was untouchable.

Like some of America's "robber barons" of the 19th century, he set up his own face-saving cultural foundation in November 1955, initially with a modest $1.25 million. This sum was subsequently vastly increased.

On a rainy Sunday night, February 25, 1962, the old pirate's chauffeur-driven Cadillac crashed a few miles from Madrid. The old man was severely injured, and many a younger man would have died within hours as a result. But Juan March decided to survive until he had put his complex affairs in order.

He made detailed provisions for his family, his allegedly illegitimate son, and his mysterious Swiss mistress *Le Enfermera* (the nurse), and for his last hobby, the cultural foundation. He died on March 10, 1962.

No one really knows how much Juan March was worth at his death. No one can assess the value of the works of Pablo Picasso when he died 11 years later.

The two men, one a genius, universally respected, and the other a ruthless financial gangster, never met during their lives. Now both are artistically united in death. Although the Priate was never known to have a sense of humour, Picasso must surely be having a hearty belly laugh in the Elysian fields.

1339 FINLAYSON at Cook
Reduced to $40,900 — $1,900 down, 5 room bungalow. First time on the market. Cosy living room with brick fireplace. 50x120 lot, extras include, fridge, stove, T.V. and all furniture now on the property. Taxes only $85.00 net.
Brian Ford
386-3231 385-6916
BB BLOCK BROS. REALTY LTD.-

TEN MILE POINT
PRIVACY
OPEN HOUSE
SATURDAY 1:30-4:00
3964 TUDOR ROAD
.77 acre privacy backing onto park. Fabulous family home. 4 bedrooms, 4 baths, den, family room adjoining large kitchen with dishwasher and breakfast area. 2 fireplaces, appealing decor thru-out, double garage, etc. Reduced $9600 for quick sale. Terrific value offered at $129,900. (ML 29211).
HERB McDANNOLD
382-9191 384-6768
11-25
the Permanent

FOR SALE BY OWNER
2700 Dorset Road
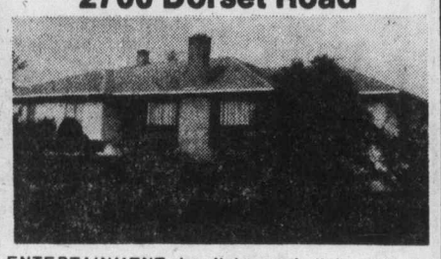
ENTERTAINMENT-size living and dining room, 4 bedrooms plus den on 2400-sq.-ft. main floor. 2½ bathrooms, large kitchen with dishwasher and wall oven, all fully modernized. Full basement with extra bedroom, rec room, hobby room and lots of space for pool table, etc. Secluded back garden near Uplands Park. Vendor prepared to consider 2nd mortgage. Priced below appraised value at $104,000. View by appointment only.
PHONE OWNER 477-8158
11-25

OPEN SAT. 1-4
558 PHELPS AVE.

Move in before Christmas as this home is vacant now. 3 bedrooms plus one extra down. "L" shaped dining room. Living room has fireplace. Extra 3-piece bath and partially finished rec room in full, high basement. Fridge, stove and all drapes included. Try an offer in low 50's. MLS. 28202.
477-7545 KEITH KAYE 477-1841
BB BLOCK BROS. REALTY LTD. BB

OPEN SAT. 2-4
3301 BROWNING ST.
$38,900
Yes — $38,900 — solid, warm 1 bdrm home. Beautiful large kitchen adjoining cosy livingroom. Nice level lot 55x111. Separate garage — laundry room. Very desirable area. See you this Saturday.
AUDREY CROTHERS
388-4455 385-4645
Century 21
J. D. BOSDET LTD.
388-4455
3293 DOUGLAS

PARK PLACE
2605 WINDSOR ROAD
at Windsor Park and Newport in Oak Bay
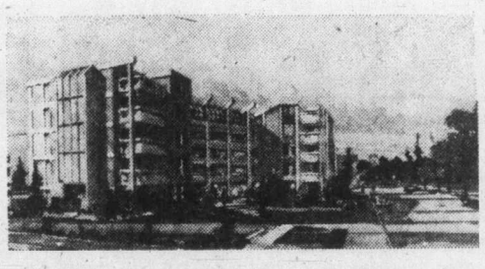
THIS IS VICTORIA'S MOST PRESTIGIOUS CONDOMINIUM WITH SEA AND PARK VIEWS
Reinforced concrete construction complete with underground parking. Indoor pool, hydro swirl pool, steam room saunas, exercise and party room.
You share these fantastic facilities with only 17 suites.
ALL SUITES HAVE THE FINEST APPLIANCES:
Dishwasher, Washer and Dryer, Garburators, Fridge/Freezer, Self-Cleaning Ovens.
CULTURED MARBLE VANITIES. PLEASANT PATIOS.
PRICES RANGE from $80,000 to $140,000
OPEN TO VIEW DAILY FROM 2 to 5 P.M.
Purchase Direct from Owners — Financing Available
GREENBANK DESIGNS LTD.
11-25

JUDGE FOR YOURSELF
After you have seen all the others visit
1019 McCLURE
OPEN TUES.-SAT.
2:00 to 4:00
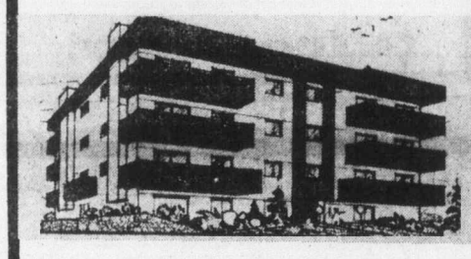
Not just an ordinary condominium but a small select building of only 4 suites per floor. Each individually styled with its own decor. Private laundries. Controlled entrance. Wood-burning fireplaces. 2 bedrooms. Master en suite. $43,700 to $48,600. (subject to increase Jan. '78). 5 only remaining. Walking distance to all downtown.
H. BLAKE — 598-3321
JACK MEARS
OAK BAY REALTY LTD.
11-24

Kiss your landlord goodbye!

and move into your new apartment home at
1366 HILLSIDE
We Welcome Children
Featuring:
- Roof patios - with great views
- Games room
- Underground parking
- Workshop
- W/W carpets in all suites
- Decorator colour appliances
- Pressurized halls
- Thermopane windows
- Penthouse suites with washer/dryer, dishwasher, garburator, self-cleaning range, frost free fridge.

Payments as low as $250/month
8% mortgage if you qualify
You owe it to yourself to visit.
Viewing from noon to 9 pm daily
For further information 388-6234
Another prestige Amblewood development.
11-4

THE AFFORDABLE HOME
Open Saturday & Sunday 12 noon-5 p.m.
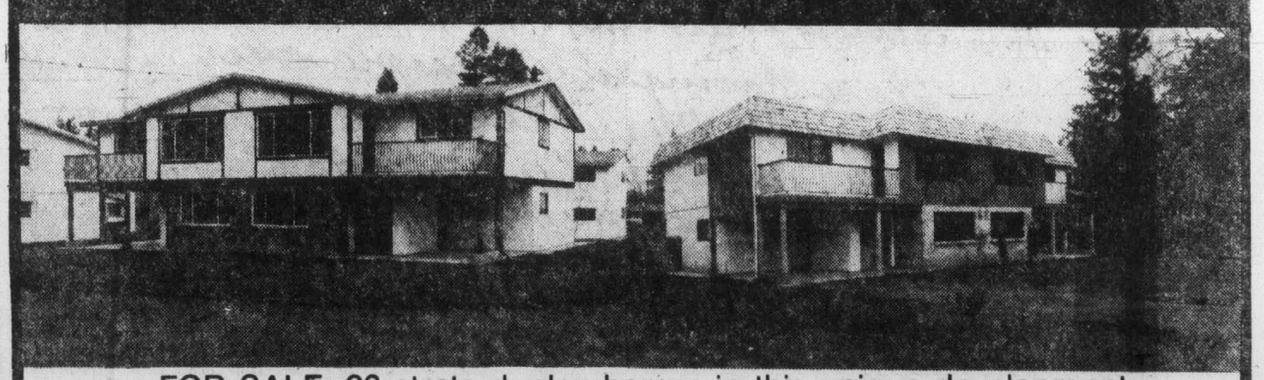
FOR SALE: 26 strata-duplex homes in this unique development
8% AHOP financing available
$1,250 down with $1,000 B.C. Government Grant
Plus
- Over 1,170 square feet on one floor
- Three bedrooms
- Dining room plus kitchen with eating area
- Full basement with room for a second bath, additional bedroom and rec. room
- Close to schools and all amenities
- Children's playground within subdivision

View by appointment anytime.
Call John Cockrill at 385-4230 or 642-3721
Courtesy to realtors.
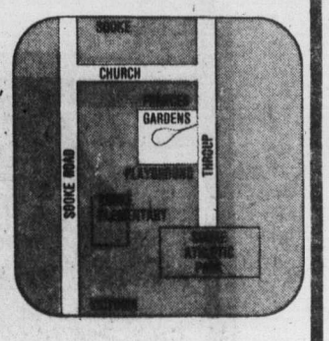

Frances Gardens Subdivision
$45,000 Low Down Payment — Low Monthly Payments
11-25

OPEN HOUSES — VIEW LOTS
$89,500 $99,500

8890 HARO PARK 1769 FOREST PARK
Phone 388-6275, pager 2883 — GEORGE BLACK
⅓ Acre Lots, From $28,500
OPEN DAILY 10:00 a.m.-4:00 p.m.
OPEN FOR VIEWING ALL DAY SAT. and SUN.
DEAN PARK ESTATES
In a class by itself.
A beautiful view to the future
Another quality development from the people at Park Pacific
Sales Office 656-7041
PARK PACIFIC
11-25

Yugoslavia grants amnesty to 723 rebels

BELGRADE (AP) — Yugoslavia's Communist government has granted amnesty to 723 persons, including some political prisoners.

An announcement this week said criminal proceedings against 358 persons under investigation for alleged political offences would be dropped, 170 persons who were currently in prison would be released and 195 others would be given reduced prison terms.

Among those included in the amnesty is dissident Mihajlo Mihajlov, currently serving a seven-year prison sentence for allegedly writing hostile propaganda in foreign publications about the Yugoslav government.

It is not known whether he will be among those released or whether his prison sentence will be reduced.

The amnesty was announced as part of Yugolavia's celebration of its national holiday Nov. 29.

Earlier this year a top Communist leader said there were 502 political prisoners in Yugoslavia.

Branko Mikulic, chief of the Communist party of the Bosna-Hercegovina state, predicted the amnesty in October.

"We will release most of the big mouths, because we do not care about them," he said.

However, he said that the amnesty would include only persons convicted of minor political crimes, such as spreading hostile propaganda. He said persons convicted of major political crimes like terrorism and sabotage would not be included.

Fate in dark for The Rock

STRASBOURG, France (Reuter) — Britain and Spain have ended talks on the future of the British colony of Gibraltar with expressions of goodwill but no visible results.

1 YR. TO MAKE UP YOUR MIND
PURCHASE ONE OF THESE LUXURY SUITES
in
Village Oaks
and if you're not completely satisfied the vendor will buy it back at the same price you paid for it in one year's time.
OPEN HOUSE TODAY 1:30-4:30
2125 Oak Bay Avenue
ART BEDFORD
Whyte & Gower
OAK BAY PROPERTIES LTD. 592-2407 8-12

4872 TOWNSEND DRIVE
1.6 ACRES REDUCED
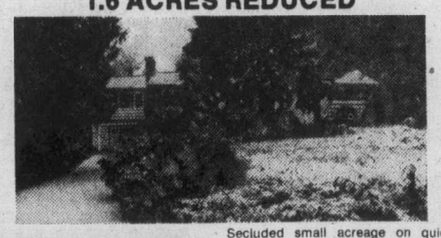
Secluded small acreage on quiet street close to town. Large family home with 4 bedrooms, 2 baths, family room, rec. room, heated pool, room for animals, greenhouse, patio and more. MLS 26305. Now $97,900. TERRY SMOLLETT will be there 2 - 4:30 SAT. or call 386-3494 (24 hrs).
Western HOMES LTD.
11-25

3290 MAPLEWOOD ROAD
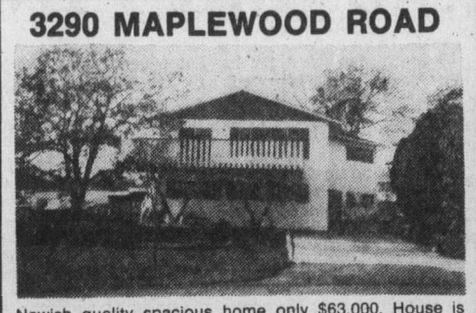
Newish quality spacious home only $63,000. House is designed so you get sweeping views from all windows — you can even see Oak Bay Waters on a clear day. Super kitchen — deluxe appliances. Daylight basement with 2 entrances, ideal for suite.
Kathy Blades — 388-4152
Cedric Steele Realty — 388-6258
11-25

SOUTH OAK BAY
1456 ST. PATRICK
SPACIOUS IN-LAW SUITE
OPEN HOUSE SAT. 2-4
Situated on a beautifully treed garden close to Oak Bay Village, a contemporary, versatile home. 3 bedrooms with a 4th on the ground floor. Living room, dining room, family room and a custom-designed kitchen with adjoining breakfast room. 3 bathrooms. 2 fireplaces. Spacious suite. Large private sundeck. 3-car carport. An exceptionally well-built residence in a prime location. $89,000.
TED WALFORD
Residence 598-1420 Office 477-1841
BLOCK BROS. REALTY LTD.
1 11-18

FOR SALE OR TRADE YOUR TOWNHOUSE

for this well-built modern family home. Close to shops and bus. 3 bedrooms on main floor, plus 2 extra rooms down. Nicely landscaped and fenced. Opportunity here at the realistic price of $58,900.
385-7721 (on pager) OLIVE WEBBER 479-9661 (on pager)
GARDNER REALTY LTD.
11-25

OPEN HOUSE
Near University
SAT. and SUN., 2-4 P.M.

1557 Arrow Rd. (off Cedar Hill)
3 floors of modern living in neighbourhood of beautiful homes. Large living room with fireplace, built-in bookcase, 3 bathrooms, 4 bedrooms, and den. In-law suite, 10 years old. 11-10
$78,900 ..... Call 477-6710 or 477-1985

SEAVIEWS UNLIMITED

— 4-year-young unique custom-built home.
— Sunken L.R. with ceiling-high F.P. and music centre.
— Sea Views.
— Separate D.R.
— Sea Views.
— Master B.R., vaulted ceilings and Fireplace.
— Sea Views
— Two full bathrooms.
— Sea Views
— 2nd bedroom beamed vaulted ceilings.
— Mountain Views.
— Breakfast Room or Den.
— Sea and Mountain Views
— 3rd bedroom or Family Room.
— Location! Triangle Mountain.
— Accurately Priced at $89,900.
Presented With Pride
LEE WROBEL
388-6275
Pager 654
BRITISH AMERICAN REALTY LTD.

OPEN HOUSE
Sat., Nov. 26th and Sun., Nov. 27th — 1:30-4:30
7646 — 7650 Sigmar Place
(off Wallace Dr. at Prosser Rd.)
Central Saanich — two new patio homes — living rooms front the privacy of the forested Agricultural Land Reserve. Each home with living room with heatilator fireplace, natural cedar panelled feature wall. Dining room, two large bedrooms, private patios, kitchen, sparkling mirrored vanity bathrooms, plus large utility room. One home with excellent potential for upper floor finish (bedrooms, family room, bathroom, etc.) There homes are of exceptional quality featuring wood exteriors and cedar shake roofs. Ideal starter or retirement homes — priced for good value starting at $58,300.00.
S. Fioritti Construction Ltd. 658-5356
11-25

$1,000 BONUS BEFORE CHRISTMAS
Good Selection Left!
RENTS INCREASING OR YOUR HOUSE AND GARDEN TOO MUCH?
Come and see what we have to offer at
JOFFRE MANOR
1121 Esquimalt Rd.
20 CONDOMINIUM SUITES
1 Bedroom from $31,200 2 Bedroom from $36,900
3 Bedroom at $45,900
(Next door to Municipal facilities and shopping)
Featuring: inspiring rec room and lounge, bright workshop and separate exercise room
SECURITY WITH MODEST OUTLAY
VIEW WITH CLARE BROCK Phone 388-9662 or 598-3321
1:30-5:30 DAILY Sunday by Appointment
JACK MEARS OAK BAY REALTY LTD. 11-10

WISH YOU WERE HERE
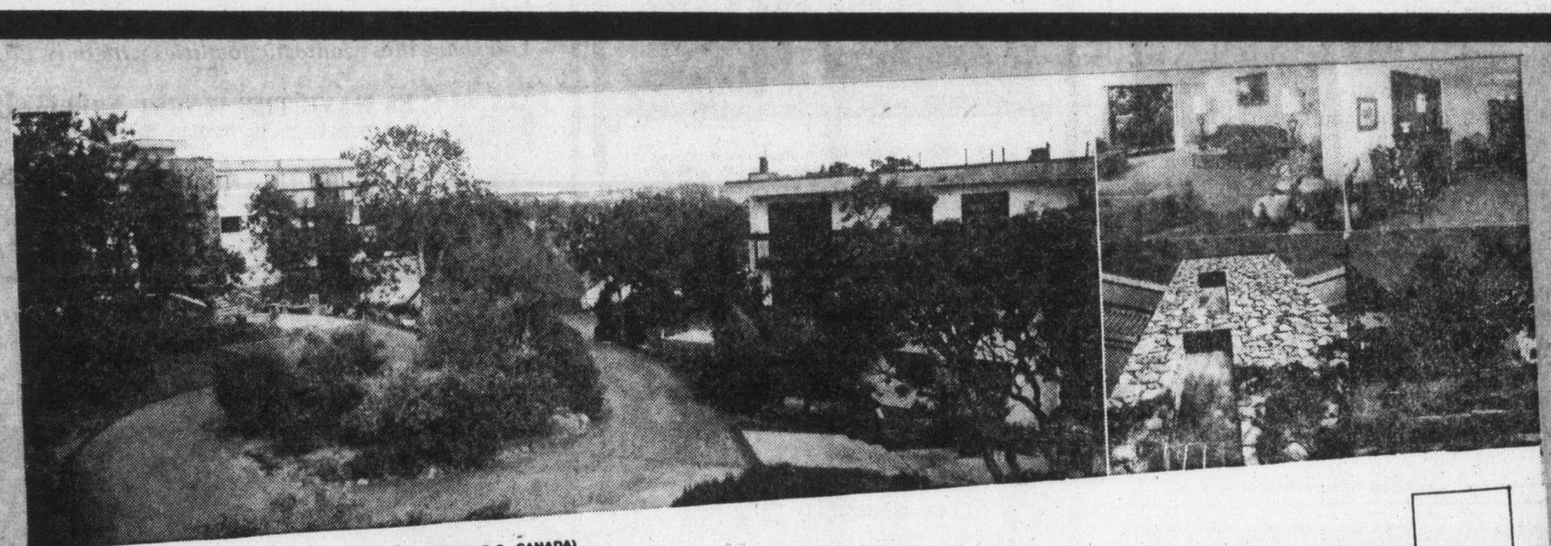
OAKDALE ESTATE (CORNER OF CEDAR HILL & McKENZIE, VICTORIA, B.C., CANADA)
Situated just minutes from downtown Victoria is beautiful Oakdale Estate. Set on four acres of oak-treed parkland it is always a scenic delight. Seen here, the beauty of the surrounding grounds, the well-designed exterior, one of the homey kitchens, the luxury of a wood-burning fireplace and a garden view. 2-bedroom condominium homes start at just $49,900. Oakdale Estate appeals to people who delight in a natural surrounding that's close to all shopping and transportation facilities.
My Nearest Victoria,
We're having a few people over this weekend. Please drop by for a friendly visit by the fireplace and a walk around our beautiful grounds.
We look forward to seeing you anytime this Saturday and Sunday between 10 AM and 5 PM.
Jerry Newhurst
LANDMARK PROPERTIES 386-6762
Victoria Resident,
A Street,
Victoria, B.C.
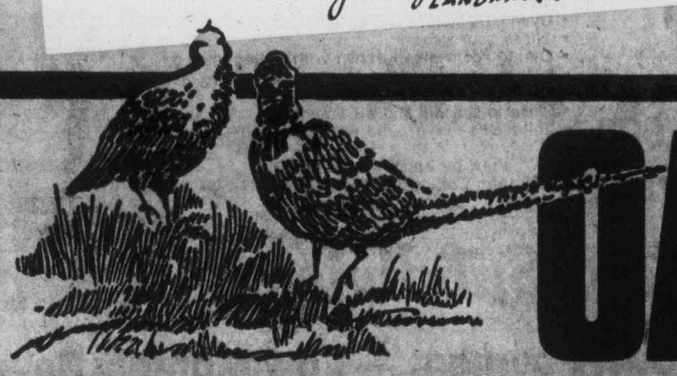
OAKDALE ESTATE

Statue of goddess unearthed

ROME (Reuter) — A life-size terra-cotta statue of Minerva, the Roman goddess of wisdom, has been unearthed in one of the most important archeological finds in recent years, Italian archeologists announced this week.

The goddess was dug out along with 50 broken statues from a cave in an area known as the Sacred City of Lavinium, about 30 kilometres south of Rome.

The site is only a few hundred metres from the tomb of Aeneas, who fled from Troy to Carthage and then Italy and whose ancestors, legend has it, founded Rome.

The statues are of an exceptional quality and are unusually refined in their artistic details.

"Either the statues were sheltered there in times of war or they were simply stored there when the Latins ceased to worship the Minerva cult at about 100 before Christ," a spokesman said.

Trial date Dec. 15 on fishermen issue

VANCOUVER (CP) — A trial date of Dec. 15 has been set for seven members of the United Fishermen and Allied Workers' Union charged with obstructing an investigation by the combines branch of the federal corporate and consumer affairs department.

The charges were laid after protests staged by fishermen last Dec. 6 and 7 when the combines branch attempted to hold secret hearings into the production and sale of fish in British Columbia.

House fires claim two

VANCOUVER (CP) — Two house fires in the city left a baby girl and a mandead and a small boy in serious condition in hospital.

OPEN HOUSE
SAT. 1:30-4:00
4343 CEDAR HILL RD.

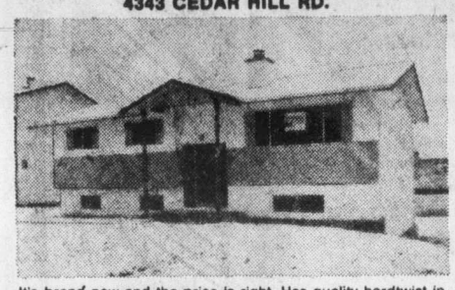

It's brand new and the price is right. Has quality hardtwist in main part of house. Stained wood window and door casings and trim. Crestwood cabinets, three bedrooms, ensuite, two eating areas. Call now. MLS 29223.

GEORGE WALL 477-0548
CENTURY 21 Mayfair Realty 386-2955
11-25

$67,500

CENTRAL SAANICH

This 5-year-old home has almost 2,000 sq. ft. of living space, all tastefully decorated throughout. Lots of room for a growing family including parking for boat, trailer and 3 cars. Large lot with good garden area and fruit trees.

OPEN TO VIEW SATURDAY 1:30-4

WALL & REDEKOP HOMEFINDERS REALTY LTD.
2020 SKYLINE DRIVE
ANITA TAIT
386-2911 or 388-6275 pgr. 382
11-25

the Permanent
OPEN Houses
477-0141
3647 SHELBOURNE STREET

OPEN HOUSE SAT. 2-4 — 222-224 ST. ANDREW TRIPLEX
Good rental and location, near Parliament Buildings and Beacon Hill Park.
DOLORES MILES, 652-2735, pager 706
ERNEST WILLDEN, 383-0640, pager 711

OPEN SAT. 2-4 969 CLARK RD., BRENTWOOD
Beautiful rural setting for this 3-bedroom strata duplex. Only 1 year old, excellent condition. Owner transferred, early possession. $49,900.
ELEANOR BRAY, 592-1130 PADGE ELWELL, 477-3988
OFFICE 477-0141

OPEN SAT. AND SUN. 1-4 — 2856 CADBORO BAY
Featuring a really big lot and charming older house. Four bedrooms, "farmy" type kitchen with dinette. Youth's rec. room in partial basement. This is for active family who will enjoy a big lot not far from Willows Beach and all school levels. Exclusive with owner/salesman at $71,900. 592-3248.
JOHN RUSSELL, 477-0141

OPEN SAT. & SUN. 2-4 — 7253 KRISTIN PLACE
Off Steily's Cross Rd. Two blocks from Brentwood Bay. Lovely 3-bedroom home with good sea view. $65,900.
ELEANOR BRAY, 592-1130 PADGE ELWELL, 477-3988
OFFICE 477-0141

OPEN HOUSE SUN. 1:30-4:00 — 4025 MAGDELIN
Off Blair. Different split-level 3-bedroom, 1½ bath, spacious and convenient. Nice lot in good area. View with me.
ELEANOR BRAY, 592-1130 or 477-0141

CLOSE TO BEACH
APPROXIMATELY ½ ACRE: Foot of Vantreight. Ideal for large, active family. Good indoor rec. and entertainment areas. 4 or 5 bedrooms, 2 full baths. Outdoor badminton court. Reduced $5000 to $89,900. MLS 28449.
477-0141 F. COLOMBIN 479-0229
11-25

OPEN HOUSES
7912 PATERSON (Central Saanich)
SAT. and SUN., 12-2 p.m.
Brand new home over 1,200 sq. ft. finished, only $59,900. 3 bedrooms, full basement, 1½ baths, 2 fireplaces, thermopane windows and comfort areas, 5-year HUDAC warranty, large lot with some sea views. Try $6,000 down.

898 LESLIE
SAT. and SUN., 2:30-4:30 p.m.
Try $2,250 down. Modern 2-bedroom home with separate garage, lot 50x120, close to all amenities. Full price $44,900.

R. W. RHODES
Res. 479-9241
or Pgr. No. 728, 388-5464
National Trust
11-25

Woodstone Place
What You Really Want in a New Condominium Home

LOCATION:
Very desirable residential location on quiet Rockland area tree-lined street. 1039 Linden Avenue, near Rockland Avenue.

PEACEFUL ENVIRONMENT
Small, quiet, strictly reisdential development with only 26 suites in entire building.

QUALITY
Superior construction, quality appointments and meticulous attention to finishing.

VALUE:
No subsidies or give-aways — just good, solid value. Half sold to quiet good neighbors and a good selection left from $47,900 to $52,900.

OPEN TO VIEW 7 DAYS A WEEK 12-5
DIAMOND DEVELOPMENTS LTD.
386-1255 595-4094
10-22

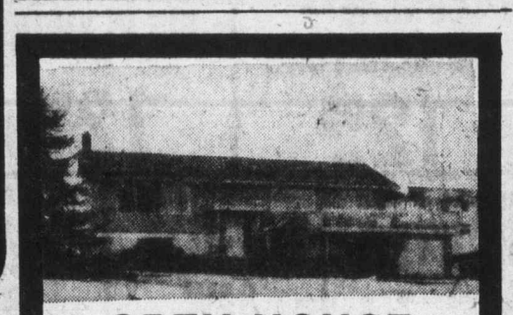

OPEN HOUSE
SAT., 2:00-4:30
1909 FERNDALE
Ideal family home, 5 bedrooms, 3 bathrooms, large living room and rec. room with old brick fireplace, separate dining room, lovely sundeck, pool and garden for outside enjoyment. Asking $92,500. ML 29306.
MADGE ROBBINS
in attendance
384-9335 384-9072
11-25

db david burr LTD.

ROYAL TRUST OPEN HOUSES
THIS WEEK-END

3359 SUMMERHILL CRESC. $59,900 SAT. & SUN. 1:30-4 P.M.
Take Metchosin Rd. to Benhomer Rd. and then to Summerhill Cres. cul-de-sac. 7-yearold split level 4 bed., family room, etc. Fantastic value.
384-8001 DEREK WICK 595-2062

993 AMBLEWOOD COURT $114,900 SAT., 1:30-4
Price reduced on this beautiful 4-bedroom Colonial-style executive home on an easy-care lot that offers privacy and seclusion. Family room off kitchen.
384-8001 "THE McGREGORS" 477-3675

486 BEACH DR. $125,000 SAT. & SUN. 2-4 P.M.
Fantastic sea and mountain views. Brand new. 3 bedrooms, 3 bathrooms, 2 fireplaces, 2 sundecks.
384-8001 WALLY MILLIGAN 477-5144

3435 CARDIFF PL. $85,500 SAT. & SUN. 1:30-4 P.M.
4 Brs., 2 full baths, fenced, private yard. Close to all schools, well built and maintained. Great area for raising children.
384-8001 GERRY DAVIS 592-6961

644 BURNSIDE WEST $56,900. SAT. & SUN. 2-4 P.M.
Superior 2-bedroom no-step rancher in Rolston Heights. Must be seen, to appreciate the value at greatly reduced price of $56,900.
477-0191 BERNEIDA TAYLOR 382-9485

OPEN HOUSE
SAT. and SUN., 2:00-4:00 p.m.
644 BURNSIDE WEST
Tremendous value at the new reduced price of $56,900. Immaculate no-step rancher with a delightful kitchen dining area, spacious living room with floor-to-ceiling brick fireplace, 2 bedrooms and many added extras. MUST BE SOLD and nothing to do but move in — come and see.
BERNEIDA TAYLOR
477-0191 382-9485
The Royal Trust
11-25

A LUXURY CONDOMINIUM DEMANDS QUALITY THROUGHOUT
That's why Mearon Development Co. chose Wheaton Construction to build
TOD HOUSE

2323 HAMIOTA
(at Cadboro Bay Rd.)
OPEN DAILY 2:00 to 4:00
(Except Mondays)
14 unique suites offering that certain atmosphere so hard to find. Rooms you can furnish and live in. 2 bedrooms. Separate bathrooms. Wood-burning heatilator fireplaces. Thermopane windows and the sense of strength and security of masonry, concrete and steel construction. Some with beautiful views of sea, mountains, sunsets.
Above all it's in Oak Bay between Golf Courses. Handy to Rec. Centre, beach and stores on the bus line. Prices $65,000-$99,500 (subject to increase in Jan. '78).
W. MOHR or H. WHILEY — 598-3321
JACK MEARS
OAK BAY REALTY LTD.
11-21

MOUNT DOUG PARK
OPEN SAT. 2-4 P.M.
4347 CEDAR HILL
(Opposite Mt. Doug Park)
Brand new beauty, attractive on the outside, customized inside with delightful views from every window. 3 bedrooms, 1½ baths, thermopane windows and fully landscaped. Move right in. New MLS $73,900
595-2121 JUNE HOUGHTON 477-6185
11-25 NATIONAL TRUST CO. LTD.

LOVELY FAIRFIELD

OPEN HOUSE SAT. & SUN 2-4
1647 CHANDLER
Don't miss this doll house. Sparkling bright, 2 bedrooms, lovely, well landscaped lot. You will be sorry if you miss it. Priced at only $53,900. For prior viewing call 386-3585 or res. 384-4827. Ask for John Molyard.
VICTORIA REALTY LTD.
11-26

OPEN HOUSE
SAT. and SUN., 1:30-4:00 p.m.
1874 VENTURA WAY (University Area)

In today's market, buyers are looking for specifics, not fancy words. We want you to see this one — so here are the facts:
*Located close to rec. centres, buses, schools and shops.
*2200 sq. ft.
*Living room with fireplace.
*Laundry room on main.
*2 full bathrooms plus one 3-pce.
*26x12.6 patio.
*Double carport with enclosed storage
*5 bedrooms.
*Family room off kitchen.
*Library area.
*"Open" den off master.
*Fully fenced rear yard
*$83,500, MLS 28835.
The transferred owner says "sell" . . . so come and tell us how the facts strike you!
DFH
DONNA FOSS
477-7291 (Bus.) 384-8075 (Pgr. 504)
D.F.H. REAL ESTATE LTD.
11-25

"the godmother"
has an offer you can't refuse:

10-ACRE LOTS
For your "FAMILY
PRICED AT $49,900
with $4,900 down and on terms you just can't refuse
★ View Lots
★ Ranchettes
★ Seclusion
★ Trees
ON LOCATION SUNDAY AFTERNOON 1 to 4
Located on Neild Road off Happy Valley Road in Metchosin
Only 20 Minutes from downtown and close to golf, beaches and fishing
WHAT AN INVESTMENT FOR YOUR FUTURE
Courtesy to Realtors
Call Lorraine Hett 478-2430 or 386-2911
Homefinders, Wall & Redekop
11-19

Colwood Store
1st Anniversary

CUBBON LINK

CHARGEX

in COLWOOD — 2650 Nobhill Rd. 474-1281

on COOK — 1720 Cook St. 384-8181

STORE HOURS:
We're open 8 a.m. until 6 p.m. from Monday-Saturday

At last . . .
We're in . . .

Construction is almost complete at our Cook St. store

and we're completely ready to help you with yours!

4x8x3 mill.
PANEL SPECIAL
Timed for Christmas
Birch
Walnut
Pecan
Hickory
Knotty Pine and Cedar
5.49 ea.

5 ONLY LEFT!
LITTON McCLARY MICROWAVE OVENS
499.00

50% OFF Suggested Retail Price
ALUMINUM WINDOWS
Assorted sizes
Colwood only

FURNACE FILTERS
4 Sizes Available
3/2.69

CONCRETE INCINERATORS
12.95 each

SANDED FACTORY
FIR PLYWOOD
4x8¾"
12.95 per sheet

Black & Decker
DUAL ACTION SANDER
No. 7490-04
Reg. 34.95
29.88 ea.

Black & Decker
FINISHING SANDER
No. 7404-04
Reg. 17.95
14.88 ea.

Black & Decker
SABRE SAW
No. 7505-04
Reg. 26.95
16.88 ea.

Black & Decker
ROUTER
No. 7610
Reg. 59.95
49.98 ea.

Black & Decker
7¼"
CIRCULAR SAW
No. 7301
Reg. 37.95
29.88 ea.

Black & Decker
⅜"
UTILITY DRILL
No. 5726
Reg. 23.69
16.99 ea.

RED Z-BRICK
3.69 per box

WESTCLOX
SMOKE ALARMS
29.95 ea.

CARPENTERS'
LEATHER APRONS
Reg. 19.95
15.99

Black & Decker
⅜" VARIABLE DRILL
No. 7140
Reg. 31.99
27.88

PADCO
PAINT KITS
6.95
AS ADVERTISED ON TV

For Him or Her . . .
TRUE TEMPER
CORDLESS WEED WHIP
59.95 ea.

ENTRANCE DOORS
No. 1 Cedar from **72.95**

REJECT
PRE-HUNGS CLEAR OUT
14.95 ea.

REJECT
BIFOLD PANELS
Plain **1.99** Louv. **3.99**

REJECT
SLAB DOORS
1⅜ 4.99
1¾ HC 8.88
1¾ SC 10.99

BI-FOLDS

	Plain	Louv.	½ Louv.
2'0"	15.35	31.00	37.35
2'6"	17.60	33.20	40.00
3'0"	19.00	37.85	44.40

CARVED
MAHOGANY DOORS
77.88

11-25

CUBBON IN COLWOOD / LINK / CUBBON ON COOK — CUBBON LINK — CUBBON IN COLWOOD / LINK / CUBBON ON COOK

More natives bear mercury traces

OTTAWA (CP) — Almost half of 575 persons tested in four Quebec Indian communities last July had abnormally high levels of methyl mercury in their bloodstreams.

Twenty-three of these had levels that might be dangerous to their health.

The information is contained in figures released Friday by the federal health department.

The figures show that 261 persons tested at Lac Simon, Fort George, Rupert House and Waswanipi had mercury-blood levels of 20 parts per billion (ppb) or higher. Zero to 19 ppb is considered the normal range.

Mercury researchers at the National Indian Brotherhood consider continuing levels of 50 ppb or higher dangerous and continuing levels of 100 ppb or higher critical. High levels can lead to Minamata Disease, irreversible mercury poisoning, which attacks the brain and nervous system.

Eighty-eight of the persons tested at the four communities had levels of 50 ppb or higher and 23 were at 100 or above. One was in the 200-209 range and another was 350-359.

Mercury poisoning is considered a serious health threat in some native communities, especially those in northwestern Ontario and northwestern Quebec. The mercury is taken in by eating fish from mercury-contaminated waters.

There are no federally-recognized cases of Minamata Disease yet in Canada. Some private medical authorities believe there are Indians in Ontario and Quebec suffering from the industrial disease.

The controversy might be settled in the future by a federal epidemiological study. The health department is expected to launch the study later this fall.

—CP

Energy-wise Santa

Santa Claus is not one to shun his responsibilities of energy conservation, but how's he going to make it without his reindeer and sleigh on Christmas Eve? Santa was spotted cycling along in Scarborough, Ont.

Senator praises colleague — contributing at age 94

OTTAWA (CP) — A senator has pointed to a 94-year-old colleague as an indication of the injustice of a rule that says new Senate members must retire at age 75.

W. M. Benidickson (L—Kenora-Rainy River) said he and others deplored the loss through mandatory retirement of many able senators.

The 66-year-old senator was appointed in 1965, shortly after the government said new senators must retire by 75. He told fellow senators Thursday that he hoped to retire before that but that the Senate has suffered loss through retirement of others.

Then he noted Senator Norman Paterson, 94, Liberal from Thunder Bay, Ont., who was summoned to the Senate in 1940.

He said Paterson was in the Senate practically every day, "and I have the feeling that if he did not have his Senate obligations he would be feeling somewhat forlorn."

"So far as his indemnity is concerned, each year he gives many times that amount to good causes.

"Although his eyesight may be poor, I can tell honorable senators that he recognizes their voices.

"His heart is here, and he is one of our best citizens. His benefactions are manifest. He is greatly interested in the Senate.

"Senator Paterson is over 90, and knows exactly what is going on in this House every day.

Benidickson was speaking during debate on a motion that calls for creation of a committee to investigate the effects in society of mandatory retirement at age 65.

Senator Frederick Rowe (L—Newfoundland) said there could be severe problems resulting from the end of a compulsory 65-year retirement age.

For instance, there were young people waiting impatiently to step into the shoes of those who retired. The problem was one that would have to be dealt with, he said. It was not insoluble.

Marcos foe to die

MANILA (AP) — A military court convicted former Philippine senator Benigno Aquino on Friday of subversion, murder and illegal possession of firearms and sentenced him to death, ending the four-year trial of President Ferdinand Marcos' political foe.

Two other men tried with Aquino were also sentenced to death by firing squad. A date for the executions was not announced.

Sentenced with Aquino were Bernabe Buscayno, also known as Commander Dante, alleged leader of the New People's Army, the military arm of the Communist party in the Philippines, and Philippine constabulary Lieut. Victor Corpus, who joined the NPA in 1971 and became one of its leaders.

The subversion charge against Aquino arose from an alleged Communist conspiracy to overthrow Marcos. Aquino was also accused of ordering commanders of the New People's Army to kill a village official who was suspected of spying on the Communist group.

Volrich named municipal chief

Canadian Press

Vancouver Mayor Jack Volrich became president Friday of the Union of B.C. Municipalities, replacing Mayor Jim Fraser of Williams Lake, who was defeated locally in municipal elections last Saturday.

Volrich had been first vice-president.

Volrich selected Ald. William Tindall of Victoria as the municipal council member to fill the vacancy on the UBCM board of directors.

Mayor George Ferguson of Abbotsford moved up to first vice-president and Mayor Charles Lakes of Trail became second vice-president.

Volrich appointed Mayor James Ogilvie of Kimberley honorary treasurer.

Fraser was the only member of the executive defeated in municipal elections.

ROYAL OAK GARDEN CENTRE AND FLORIST

ROSES
Fragrant Cloud, Tropicana, Peace and many more in stock.

for every bloomin' thing
ORNAMENTAL TREES

FLOWERING CHERRIES
SHIROFUGEN — Beautiful light pink semi-double flowers.
KWANZAN — deep double pink blooms on an upright tree.
MOUNT FUJI — very beautiful double white flower.
7' to 8' Trees ..... ea. 12.95

DWARF CUT LEAF MAPLE:
Ideal for rockeries or pool area. Red Cutleaf — 15" to 18". Green Cutleaf — 15" to 18". ea. 13.95

RED LEAF ACER PALMATUM
SUMNIGASHI: Grows to 10' with rich red leaves all summer. This variety holds its color better than astropurpurpeum. 4' plants 13.95
HAWTHORNE PAULS SCARLET — Red flowering, double blossom. ea. 9.95

RHODODENDRONS
Large 18" to 20" plants loaded with buds for spring bloom. In a wide assortment of colors.
10.95 to 12.95

FLOWERING DOGWOODS
RAINBOW: A very attractive multi-colored leaf with 2" to 3" white flowers on a dwarf 10' plant. Very beautiful brilliant colors. 3' to 4' 16.95
RUBRA: Pink flowering Florida dogwood. 3' to 4' bushy plant .. 14.95
WHITE WONDER: One of the most beautiful of all the dogwoods. Has semi-pendulus branches covered at a young age with 4" to 5" snow white blossoms. Light orange to rich gold fall colors. 6' to 7' trees .. 16.95
GOLD SPOT-EDDIE: The golden varigated form of our native dogwood. Large 5" blooms in the Fall and Spring. Blooms at a young age. 6' to 7' trees 18.95

FRUIT TREES
CHERRIES
STELLA: self-pollinating black cherry.
STAR: a compact growing black cherry.
COMPACT LAMBERT: dwarfest of the black fruit types.
VAN: recommended pollinator of most varieties.
ROYAL ANN: one of the best, all-purpose cherries. Yellow to red sweet fruit.
MOUNT MORENCEY: red canning or pie. Self pollinating.
ENGLISH MORILLO: dark red canning or table cherry. Self pollinating.
$6.95

"WHERE QUALITY DOES COUNT"
4456 WEST SAANICH RD.
in the Royal Oak Shopping Centre
479-1116

A COMPLETE SELECTION OF ALL FRUIT TREES NOW IN STOCK.

OPEN MON. TO THURS. and SAT., 9-5:30, SUNDAY 10-5, FRIDAY 9-9

IF YOUR CAR REALLY MATTERS TO YOU

YOU COULD PAY MORE . . . YOU COULD PAY LESS . . .
BUT YOU CANNOT BUY A BETTER USED UNIT THAN
AN EMPRESS "CROWN SEAL" UNIT!!
A 30-DAY 100% MECHANICAL GUARANTEE ON "CROWN SEAL" USED CARS
SOME UNITS BELOW ARE CROWN SEAL VEHICLES

We give it to you in writing

Stock No. L2360A — 1975 PONTIAC LEMANS STATION WAGON — 350 V-8, automatic, power steering, power brakes, radio. Maroon color with all matching vinyl interior. $4195
Stock No. V1638A — 1975 VENTURA HATCHBACK — 8-cylinder, automatic, power steering, power brakes, radio. Brown outside with matching interior. $3695
Stock No. AS1801A — 1974 LEMANS 4-DOOR — 8-cylinder, automatic, power steering and brakes, radio. Green in colour with matching interior. $3195
Stock No. CE1699A — 1972 LEMANS 4-DOOR — V8, automatic, power steering and brakes, radio. Brown exterior with matching trim. $2195
Stock No. PY0092 — 1974 FIREBIRD — V8, automatic, power steering, power brakes, radio. Red exterior with all vinyl interior. $4695
Stock No. BU3785A — 1975 BUICK ESTATE W — V8, aut power steering and radio, air condition. Blue in colour with all vinyl trim. SOLD $5495
Stock No. B8318A — 1975 BUICK LE SABRE 4-DOOR — 8-cylinder, automatic, power steering and brakes, radio, air conditioning. Brown in colour with all vinyl trim. $4895
Stock No. C3969A — 1975 BUICK CENTURY 4-DOOR — 8-cylinder, automatic, power steering and brakes, radio. Green outside with all vinyl interior. $3495
Stock No. PU0074 — 1973 CENTURY LUXOS 4-DOOR — V8, automatic, power steering and brakes, radio. Brown exterior with all vinyl trim. $3195
Stock No. LE6450A — 1972 SKYLARK 4-DOOR — V8, automatic, power steering and brakes, radio. Green exterior with matching interior. $2395
Stock No. CE0083A — 1971 BUICK LE SABRE 4-DOOR — 8-cylinder, automatic, power steering and brakes, radio. Green in colour with matching interior. $2295
Stock No. YV6710B — 1972 BUICK RIVIERA — V8, aut power steering and air conditioning. Brown exterior with maching interior. SOLD $4295
Stock No. LE4823A — 1972 PONTIAC PARISIENNE 4-DOOR — V8, automatic, power steering and brakes, radio, air conditioning. Blue outside with all matching trim. $2495
Stock No. XV0592A — 1977 CHEV CAPRICE CLASSIC 2-DOOR — 8-cylinder, automatic, power steering and brakes, radio. Brown exterior with all matching interior. $5995
Stock No. VE7566A — 1976 CHEVETTE 2-DOOR — 4-cylinder, automatic, radio. White with all vinyl trim. $2995
Stock No. YP0485B — 1975 VEGA HATCHBACK — 4-cylinder, automatic, radio. White with all vinyl trim. $1995
Stock No. YL4649C — 1973 MONTE CARLO LANDEAU — V8, automatic, power steering and brakes, radio. Maroon in colour with all vinyl trim. $3595
Stock No. SL9149A — 1972 CHEV IMPALA 2-DOOR — 8-cylinder, automatic, power steering and brakes, radio. Green exterior with all vinyl trim. $2195
Stock No. F6825A — 1971 CHEV BEL AIR 2-DOOR — V8, automatic, power steering and brakes, radio. Green in colour with all vinyl trim. $1695
Stock No. CE5411A — 1969 CHEV IMPALA 2-DOOR — V8, automatic, power steering and brakes, radio. Red exterior with all vinyl trim. $1495
Stock No. PU0108 — 1977 COUGAR XR7 — 8-cylinder, automatic, power steering, power brakes, radio. Blue with matching interior. $6395
Stock No. GR3587A — 1976 GRANADA 4-DOOR — 6-cylinder, automatic, power steering and brakes, radio. Black with all vinyl trim. $4495
Stock No. FI9353A — 1975 MONTEGO 2-DOOR — 8-cylinder, automatic, power steering and brakes, radio. Bronze exterior with matching trim. $2995
Stock No. LE6719A — 1974 PINTO 2-DOOR — 4-cylinder, 4-speed, radio. Red with all vinyl trim. $2495
Stock No. YV1071C — 1973 FORD LTD SQUIRE WAGON — 8-cylinder, automatic, power steering and brakes, radio, air conditioning. Brown with all vinyl inside. $2995
Stock No. CE3757C — 1969 METEOR RIDEAU 500 4-DOOR — V8, automatic, power steering and brakes, radio. Green exterior with all vinyl interior. $1495
Stock No. YP4290B — 1968 MUSTANG — V8, automatic, power steering, radio. Yellow in colour with all vinyl interior. $1795
Stock No. LE9325A — 1977 VOLARE PREMIERE WAGON — 8-cylinder, automatic, power steering and brakes, radio. Beige exterior with all vinyl trim. $5895
Stock No. YP1483B — 1976 CHARGER — 8-cylinder, automatic, power steering and brakes, radio. Bronze exterior with all vinyl inside. $4995
Stock No. SL2462A — 1974 PLYMOUTH FURY III 4-DOOR — 8-cylinder, automatic, power steering and brakes, radio. Brown in colour with matching trim. $2895
Stock No. SL9286A — 1977 RABBIT — 4-cylinder, 4-speed, radio. Red in colour with all vinyl trim. $4695
Stock No. FT3736A — 1976 HONDA CIVIC — 4-cylinder, 4-speed, radio. Silver outside with all vinyl inside. $3195
Stock No. YV0161B — 1975 FIAT "128" WAGON — 4-cylinder, 4-speed, radio. White exterior with all vinyl interior. $2995
Stock No. FI5246A — 1974 DATSUN WAGON — 4-cylinder, automatic, radio. Yellow in colour with all vinyl interior. $2995
Stock No. VE6619A — 1975 TOYOTA SR5 — 4-cylinder, 5-speed, radio, power brakes. Red exterior with all vinyl interior. $3895
Stock No. YP6492A — 1977 GMC ½-TON PICKUP — 6-cylinder, automatic, radio. Red in colour with all vinyl seats. $4895

LOOK FOR THIS CROWN SEAL ON THE WINDSHIELD

Stock No. YP1668A — 1976 GMC ¾-TON PICKUP — 8-cylinder, automatic, power steering, power brakes, radio. Blue outside with all vinyl inside. $5595
Stock No. YL8928A — 1975 FORD ½-TON PICKUP & CANOPY 4X4 — 8-cylinder, 4-speed, power steering, power brakes, radio. White outside with all vinyl inside. $4995
Stock No. FI8399A — 1974 FORD ½-TON PICKUP 4X4 — 8-cylinder, automatic, power steering, power brakes, radio. Blue exterior with all vinyl interior. $4395
Stock No. YP6643B — 1971 DODGE ¾-TON PICKUP — 8-cylinder, automatic, power steering, power brakes. Red outside with all vinyl inside. $1595

ON THE SPOT G.M.A.C. LOW COST FINANCING

SALE HOURS:
Mon.-Thurs. 9 a.m.-9 p.m.
Friday, Saturday 9 a.m.-6 p.m.

THEN YOU REALLY MATTER TO US

EMPRESS PONTIAC-BUICK-GMC LTD.
2867 DOUGLAS AT TOPAZ (Dealer Licence Number 01227A) 382-7121

PETER POLLEN USED CARS

MONEY BACK GUARANTEE

Need we say more?

OPEN NIGHTS 'TIL 9

'74 BOBCAT STATION WAGON
With luggage rack, automatic $2595

'75 COUGAR XR7
In beautiful burgundy and luxury equipped. $5495

'75 GRAN TORINO 4-DOOR SEDAN
Radio, automatic, power steering $2395

'74 LTD SQUIRE WAGON
With all the luxury options. $4395

'76 TOYOTA CORONA STATION WAGON
Rear window defroster, radio. $4395

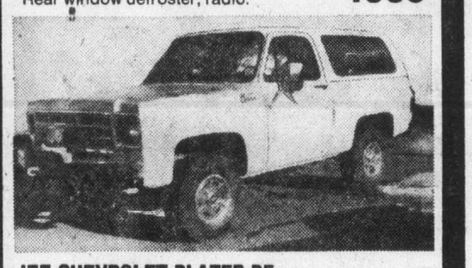

'77 CHEVROLET BLAZER D5 4-WHEEL DRIVE AND WINCH
(Only 4,000 miles.) Automatic transmission. $7995

'75 FORD F350 ONE-TON FLAT DECK
With stake box. $4795

'77 FORD F150 PICKUP WITH DELUXE CANOPY
V-8 engine, automatic, power steering, power brakes, radio, only 3,000 miles. $5995

'77 FORD 4X4 PICKUP WITH 4 WHEEL DRIVE
Balance of new truck warranty, V-8 engine, power steering, power brakes, auxiliary fuel tank, (5) 700x15 8-ply mud and snow tires. WAS $6795 NOW $6495

'77 FORD 4x4 PICKUP WITH 4-WHEEL DRIVE AND WINCH ... $6995

PETER POLLEN FORD

1060 YATES ST. Peter Pollen Sales Ltd. Dealer Licence Number 745A 384-1144

Question surfaces once more

Was Tut the pharaoh of Exodus?

By ARNOLD BRACKMAN
Colonist-Monitor News Service

DANBURY, Conn. — Was Tutankhamen the pharaoh of Exodus?

As in 1922, when the tomb and treasures of Tutankhamen were first discovered, this question had again surfaced in the year since the opening of the Tutankhamen exhibition at the National Gallery in Washington. Presently, the collection is on display at the New Orleans Museum of Art.

After a half-century of debate, the question is still unresolved.

Despite the endless inquiry into Tutankhamen's tomb since Howard Carter's discovery, the world today knows as much about the young pharoah, his life, and times, as it did the day Carter unwrapped the August mummy — that is, virtually nothing.

When and where Tutankhamen was born is a blank. The identity of his parents is not known. When and where he died is also unknown.

This ignorance points up the biggest disappointment in Carter's work, despite his incredible triumph: The failure to recover from the tomb so much as a shred of papyrus. Thus, the tomb's discovery neither added to nor subtracted from knowledge about Tutankhamen except in one detail: Confirmation — long suspected — he represented the transition from Egyptian worship of Aton, the monotheistic conception of a single God under the heretic pharaoh Akhenation, to a return to the worship of Amon and the former pantheon of Egyptian deities.

The late Samuel Mercer, Egyptologist and Biblical scholar, who taught in Canada, mirrored the dismay of the scholars at the time of the discovery. "Not one inscription of any value has been found," he lamented. "Not a single papyrus has come to light."

Nonetheless, ever since the discovery a volatile debate has raged among Biblical scholars, archeologists, and historians. The core issu)e is the relationship, if any, between Tutankhamen and Exodus.

A traditional school rests its case on two principal pieces of evidence. In Exodus, the Israelites are reported to have built the treasure city of Ramses II during their sojourn in Egypt. This suggests the Israelites were in bondage during the 19th dynasty.

And around the turn of this century a British Egyptoogist found the victory stele of the pharaoh Merneptah on which the name "Israel" was mentioned for the first time in Egyptian annals. Merneptah was the successor of Ramses II, circa 136-1223 B.C.

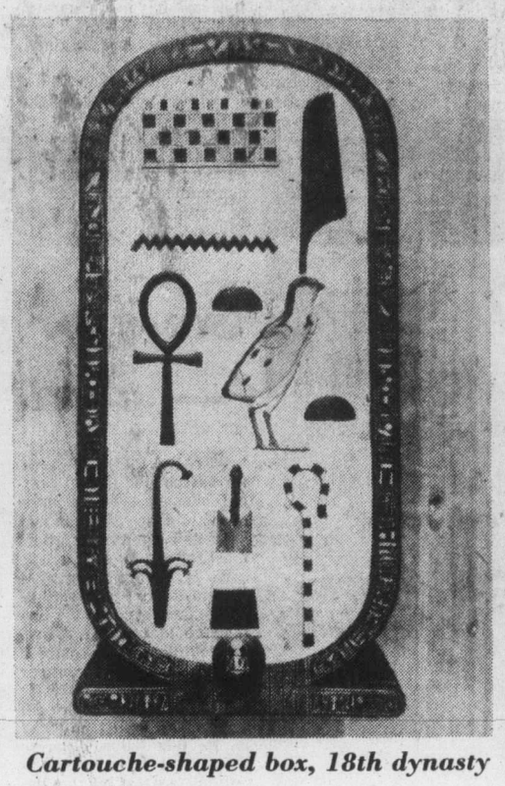

Cartouche-shaped box, 18th dynasty

"Unless we deny the historical accuracy of Exodus," Oxford scholar A. H. Sayce concluded, "the date of Exodus is definitely fixed."

But the Bible's date, as accepted by many authorities, including the Jewish Encyclopaedia, leads to perplexity.

Tutankhamen, whose funerary mask now is on display in American museums, and the heretic Akhenaton, whom Tutankhamen followed to the throne, belonged to the 18th dynasty. If the Old Testament is accurate, Egyptian monotheism apparently was the precursor of Moses, the law-giver of the Israelites.

Out of this traditional school arises a second school which believes Akhenaton paved the way for Moses. One exponent of this school, Arthur Weigall, also a British Egyptologist, takes the extreme position.

He linked Akhenaton's heresy with Exodus. He concluded the Israelites were driven from Egypt at the end of Tutankhamen's reign. He argued the Israelites were not only implicated in Akhenaton's heresy, but may have caused it.

When the old pharaonic religion, consisting of many gods, was restored during Tutankhamen's rule, as shown by the art objects on display at the National Galley, the Israelites, who believed in one God, were persecuted and ultimately "thrust out of Egypt," Weigall theorized.

Sigmund Freud was impressed by this argument. In 1939, in his last work, he described himself as thinking the unthinkable. Moses, the liberator of the Israelites, Freud speculated, was an Egyptian. With Akhenaton's death and the restoration of the old gods under Tutankhamen, the priesthook at Thebes vented their fury on the heretic's memory. Belief in one God was proscribed.

SALE! SALE! SALE! SALE!

DEALERS AUCTION

1:30 P.M. SATURDAY, NOVEMBER 26, 1977

Lawnmowers, Edgers, Weedeaters, Tillers, Composter Shredders, Chain saw Accessories.

* * *

Fibre and Aluminum Boats, Outboard Motors, Depth Sounders, Accessories.

BRAND NAMES

Chrysler, Seagull, Princecraft, Peterborough, Roper, Toro, Bolens, Yardman, General Electric, Flymo, Gilson, Coastal Navigator, Weedeater, Great States.

* * *

All goods may be viewed during regular business hours and from 6:00 to 8:30 p.m. Friday, November 25, 1977. A list is available at store. This is your opportunity to purchase at your price! We must make room for 1978 shipments and clear out present stock.

Also time to think about winterizing and tune-ups of your mowers, outboard and inboard motors. MAKE AN APPOINTMENT NOW AND SAVE 25% ON PARTS AND LABOR. OFFER GOOD TO DECEMBER 15, 1977.

VICTORIA LAWNMOWER and MARINE
834 Johnson Street, Victoria 11-24 386-8338

THE ROYAL CANADIAN MINT
AUTHORIZED BY THE GOVERNMENT OF CANADA
ANNOUNCES THE 1977 $100 22 KARAT GOLD PROOF COIN

AS A TRIBUTE TO HER MAJESTY QUEEN ELIZABETH II UPON THE CELEBRATION OF HER SILVER JUBILEE

By Proclamation in March 1977, the Royal Canadian Mint was authorized by the Government of Canada to strike a $100 22k gold proof coin.

This year Canada celebrates for the first time in her history the Silver Jubilee of a Sovereign Queen—Queen Elizabeth II, who is also the Head of the Commonwealth of Nations, of which Canada is a proud and honoured member. To commemorate this rare and important event...

The 1977 Canadian $100 22 Karat Gold Proof Coin

The Canadian $100 22 karat gold proof coin commemorating the Silver Jubilee of Queen Elizabeth II has a diameter of 27 mm and weighs 16.965 grams of which 15.551 grams (½ Troy oz.) are fine gold. This precious metal legal tender coin contains 91.66% fine gold (22k) and 8.34% fine silver.

Only the second Canadian $100 gold coin

The Canadian $100 22 karat gold proof coin commemorating the Silver Jubilee of Queen Elizabeth II is one of only six gold coins issued by Canada.

Many of these coins have appreciated greatly in value. The 1912, 1913, and 1914 $5 gold coins are now eagerly sought at more than 65 times their face value. The 1967 $20 gold proof coin presently sells for $145.

Intending investors will be particularly interested to hear that, although 337,000 of these valuable 1967 $20 gold coins were struck, no more than 300,000 of the Canadian $100 22 karat gold proof coins commemorating the Silver Jubilee of Queen Elizabeth II will be minted. Furthermore, only orders postmarked by 31st December 1977 will be accepted.

Design

The Royal Canadian Mint, in March of this year, invited 26 leading Canadian artists to submit designs for the Silver Jubilee commemorative gold coin. An independent committee was set up to judge submissions, of which 56 were received. Four of these were recommended to the Royal Canadian Mint, who approved the design entered by Raymond Lee of Toronto, Ontario.

Mr. Lee's design, with outstanding success, symbolizes Canada.

The obverse bears Sir Arnold Machin's acclaimed effigy of the Queen, surrounded by the legend (in the Canadian typeface known as "Cartier") "Silver Jubilee • Elizabeth II • 1952-1977 • 25 ans de règne". The reverse depicts a graceful bouquet of flowers—floral emblems of Canada's ten Provinces and two Territories, with the legend "Canada 100 Dollars".

A tribute to the engraving skills of the Royal Canadian Mint

The engraving skills of the Royal Canadian Mint are famous throughout the world, as this superb coin bears witness. The unusual alloy of pure gold and silver enables the Mint's craftsmen to render this extremely appropriate design in a wealth of richness and detail. An exceptionally high relief makes possible the exquisite reproduction of each separate flower in the bouquet.

Even the veins in each tiny leaf are exactly rendered. The flowers are beautifully frosted against the dazzling mirror-finish background. The effect is literally breathtaking. In every respect, the Canadian $100 22 karat gold proof coin meets the highest standards of quality, as set by the Royal Canadian Mint.

Certificate of Authenticity

The Canadian $100 22 karat gold proof coin commemorating the Silver Jubilee of Queen Elizabeth II which you receive from the Royal Canadian Mint will be accompanied by a Certificate of Authenticity. This Certificate attests that your coin is an original Canadian $100 22 karat gold proof coin of legal tender, redeemable for full face value in Canada and authorized by the Government of Canada. All Certificates of Authenticity are pre-numbered and are signed by the Master of the Royal Canadian Mint.

Luxurious moroccan leather case

Your coin and Certificate come to you in an attractive black moroccan leather case, bearing the Coat of Arms of Canada and lined inside with red Dior velvet. A special finger lift enables you to display your coin safely in its holder. The case, with "CANADA" in silver on its spine, fits into a decorative book-like "sleeve" for elegant exhibition in your home.

RETURN TO:
Royal Canadian Mint
P.O. Box 457, Station "A", Ottawa, Ontario, Canada K1N 8V5

Please send me ____ Qty. $100 22k Gold Proof Coin(s)
at $140 (Can.) each ..... $ _____
*Canadian residents add
Prov. Sales Tax where applicable ..... $ _____
Total ..... $ _____

*Prov. Tax not applic. in P.E.I., Quebec, Alberta, N.W.T., Yukon.

Sales Tax Exempt. No.: _____

METHOD OF PAYMENT (check only one)
☐ Enclosed is my cheque/money order made payable to: The Royal Canadian Mint OR
Please charge my Credit Card, as indicated:
☐ Master Charge ☐ Chargex/Visa ☐ American Express

Credit Card Number _____
Expiry date _____
Signature _____
(Application must be signed to be accepted)
Name _____
Address _____
City _____
Province/State _____ Postal code/Zip code _____

Orders accepted on a first-come, first-serve basis, to a maximum mintage of 300,000. Please allow 6 weeks delivery.
Orders must be postmarked no later than 31st December 1977.

VT-01

Royal Canadian Mint / Monnaie royale canadienne

Photograph of Queen Elizabeth II: C.O.I., London

ENSIGN'S
TRUCK CLEAROUT

PICK-UPS — CAMPER SPECIAL — 4 X 4 WAGONS AND PICK-UPS

'77 DODGE
D100 PICK UP

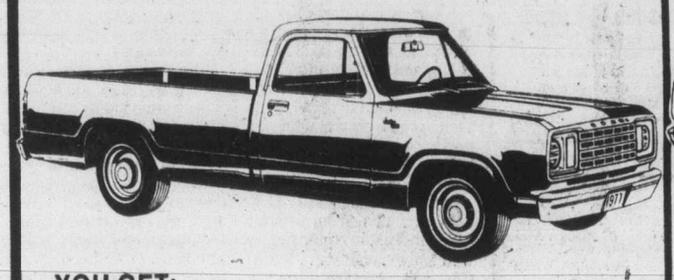

YOU GET:
- 225 6-Cylinder Motor
- 3-Speed Transmission
- Power Steering
- Rear Step Bumper
- Oil Pressure Gauge
- No. 6531
- Radio
- Cigar Lighter
- Spare Wheel and Tire
- Electric Dual Horns
- Antifreeze — 35
- List Price $5665.

SALE PRICE

$4994

'77 DODGE
D200 CAMPER PICK UP

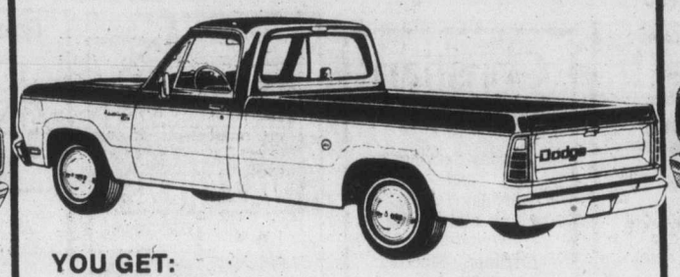

YOU GET:
- 400 V8 Motor
- Power Steering
- Radio
- Auxiliary Rear Springs
- 7500 lb. Camper Package
- Adventurer Dress Up Package
- Two Tone Paint
- No. 6331
- Power Brakes
- Rear Step Bumper
- Heavy Duty Shocks
- Spare Wheel and Tire
- G.V.W. Rating 8100 lbs.
- Automatic
- Antifreeze — 35
- List Price $8176.

SALE PRICE

$6996

'77 DODGE
AW100 RAMCHARGER 4x4

YOU GET:
- 360 8-Cylinder Motor
- Power Steering
- Radio
- Heavy Duty Shocks
- Adventurer Special Edition Package
- G.V.W. Rating 6100 lbs.
- No. 6428
- 6-Passenger Wagon
- 4-Speed Transmission
- Power Brakes
- Two Tone Paint
- Spare Wheel and Tire
- Antifreeze — 35
- List Price $9737.

SALE PRICE

$8494

WE HAVE A BEAUTIFUL SELECTION OF CLEAN USED TRUCKS

MAZDA '73
1800 PICK UP
4-cylinder, 4-speed, Radio and Papoose Camper.
No. 72022
$2995 SALE PRICE

DATSUN '75
SPORT PICK UP
4-cylinder, 4-speed, radio and camper.
No. 65261
$3494 SALE PRICE

DODGE '76
D300 CAB AND CHASSIS
V8, 4-speed, Radio, Power Steering and Power Brakes.
No. 8812
$4696 SALE PRICE

DODGE '74
B300 MAXI VAN
6-cylinder, Automatic, Radio, Power Steering and Power Brakes.
No. 8968
$2995 SALE PRICE

FORD '75
F100 SUPERCAB PICK UP
V8 Motor, Automatic, Power Steering, Power Brakes, Radio. With Canopy.
No. 30552
$3993 SALE PRICE

FORD '76
XLT RANGER PICK UP
V8, Automatic, Radio, Power Steering, Power Brakes, Canopy.
No. 80291
$6996 SALE PRICE

DODGE '74
D500 WITH 14' BOX
V8 Motor, 5-Speed Transmission, Dual Tanks, 5000 lb. Front Axle Hoist.
No. 8924
$5995 SALE PRICE

DODGE '75
D300 WITH 12' FLAT DECK
V8 Motor, 4-speed, Radio, Power Steering, Power Brakes.
No. 8831
$5995 SALE PRICE

DODGE '77
D100 PICK UP
6-Cylinder, Automatic, Radio
No. 8927
$4898 SALE PRICE

DODGE '75
B100 TRADESMAN VAN
6-Cylinder, Automatic, Radio, Power Steering, Power Brakes.
No. 8964
$3995 SALE PRICE

DODGE '76
D100 PICK UP
6-Cylinder, 3-Speed, Power Steering, Power Brakes.
No. 8902
$4292 SALE PRICE

DODGE '77
D100 UTILINE PICK UP
V8, 4-Speed, Power Steering, Power Brakes.
No. 8952
$4994 SALE PRICE

DODGE '75
B200 TRADESMAN VAN
6-Cylinder, Automatic, Radio, Power Steering, Power Brakes.
No. 8959
$3595 SALE PRICE

DODGE '77
B300 WINDOW VAN
15-Passenger, V8, Automatic, Radio, Power Steering, Power Brakes.
No. 8965
$7494 SALE PRICE

DODGE '76
D100 PICK UP
6-Cylinder, Automatic, Radio, Power Steering, Power Brakes.
No. 8935
$4696 SALE PRICE

DODGE '75
D100 PICK UP
8-Cylinder Motor, Automatic, Power Steering.
No. 8934
$3995 SALE PRICE

DODGE '76
B200 TRADESMAN VAN
V8, Automatic, Radio, Power Steering, Power Brakes.
No. 8672
$4994 SALE PRICE

DODGE '77
RAM CHARGER 4x4
V8 Motor, Automatic, Power Steering, Power Brakes, Radio with Stereo.
No. 8966
$7997 SALE PRICE

11-25

Plymouth CHRYSLER Dodge Trucks SALES/SERVICE

ENSIGN CHRYSLER PLYMOUTH

YATES AT COOK **QUADRA at CALEDONIA**

386-2411

Plymouth CHRYSLER Dodge Trucks SALES/SERVICE

(Dealer Licence) 495A

Chance bible converted Japanese raider

Bombadier turned missionary here Dec. 2

Rev. Jacob DeShazer, Second World War Doolittle bombadier turned missionary, will speak at Free Methodist Church, 1620 Cook Street, Dec. 2, at 7:30 p.m.

Thirty-five years ago Jake DeShazer took part in the memorable first bombing raid on Japan. Captured when his plane ran out of fuel over enemy territory, he was held prisoner for 40 months, much of that time in solitary confinement. One day a Japanese guard brought him a bible. As he read, the hatred he felt toward the Japanese guards changed to love. Upon his release from prison at the end of the war, he returned home to prepare for missionary service.

Since 1949 Jacob DeShazer and his wife, Florence, have served as missionaries in Japan. There they have carried on a unique church planting ministry. During 29 years they have seen 23 new churches established.

When each group of believers became a worshipping congregation, a church was organized and the DeShazers moved to a new assignment. One of the cities where the DeShazers established a church is Nagoya, the city Jake once helped to bomb.

The DeShazers have spent this last term working in Tokorozawa, north of Tokyo.

The public is invited to hear this missionary presentation.

DeShazer

KNOX PRESBYTERIAN CHURCH
2964 Richmond Road
"A Friendly Church That Cares"
Minister:
Rev. David A. Smith, B.A.
FIRST SUNDAY IN ADVENT
11:00 a.m.
Sacrament of Baptism
"THE ONE BIBLE ALL MEN READ!"
Nursery Facilities
Church School — Kindergarten to Gr. 6
12 Noon — Coffee Hour
7 p.m. — Jr. Youth Group
7 p.m. — Youth Bible Study Gr. 10 up
Wed. Nov. 30/77
Adult Bible Study
9:30 a.m.
Visitors are most welcome

FIRST BAPTIST CHURCH
Quadra and North Park
11:00 a.m.
"ONE WAY FOR MAN"
Rev. J.C.A. Barton
Ministers: John A. Watson and Cecil Barner
Organist and Choir Director: Mr. John Tunstall

BERACAH BIBLE CHURCH
4516 W. Saanich Road
Sunday Services
10 a.m., 11 a.m. and 7 p.m.
FOY L. SPIVEY, Pastor
Independent Fundamental

VICTORIA EVANGELICAL LUTHERAN CHURCH
(Independent)
Divine Services, Sunday School, and Bible class held each Sunday
—Welcome—
Phone: 478-7930

CHRISTIAN APOSTOLIC CHURCH
Original Christian Doctrine
SUNDAY SERVICE AND SUNDAY SCHOOL
11:00 a.m.
Lectures in Successful Living
Wednesdays 7:30 p.m.
2663 Shelbourne St., Victoria, B.C.

Orthodox Church
(Russian Synod)
For service times contact:
Rev. Fr. Gleb Jensen
3801 Cadboro Bay Rd.
Phone 477-8892

St. Andrew's Presbyterian Church
Downtown — Douglas St. at Broughton
Minister: Rev. Bruce Molloy
10 a.m. Bible Study, Gen. Chs. 22, 27, 28 & 50
11 a.m. "FROM DARK NIGHT TO FIRST LIGHT"
(Genesis 12:2)
CHURCH SCHOOL, ALL GRADES
6 p.m. Bible Study, Exodus, Chs. 12, 13 & 14
7 p.m. "FIRE ON THE HEATHER"
St. Andrew's and Caledonian Society Attending:
Fellowship Hour to follow in Social Suite
FREE PARKING: Eaton's Carpark 10:15 a.m.-12:15 p.m.

TRINITY PRESBYTERIAN CHURCH
2964 Tillicum Road at Gorge Shopping Plaza
"The Friendly Church Close to Motels"
11:00 A.M.
"JEW AND ARAB—SHAKE HANDS"
7:30 P.M.
ECUMENICAL ADVENT SERVICE
—Saanich District
Clergy of Presbyterian, Anglican, Roman Catholic and United Churches sharing.
Intercessions led by lay people from participating churches.
Preacher:
Rev. William Hill,
St. Michaels and All Angels—Fellowship hour follows service
Minister Rev. G. D. Smith, M.A.

Christian Science
Sunday Services and Sunday School
9:30 a.m. and 11:00 a.m.
Wednesday Testimony Meeting
8:00 p.m.
FIRST CHURCH OF CHRIST SCIENTIST
Chambers at Pandora
Reading Room
1210 Broad Street
ALL ARE WELCOME

"A Family-Centred Church"
382-6524
479-5214
FIRST NAZARENE
11 A.M.
"Am I Growing in God's Grace?"
6 P.M.
"The Gift of Shepherding"
TEMPORARILY at 983 PANDORA
pending completion of our new facility at 4277 Quadra Street.

Christian Reformed
Agnes and Glanford
WORSHIP SERVICES at 10:30 a.m. and 7:00 p.m.
Ministers:
Peter W. DeBryne
Bert Slofstra

ELK LAKE COMMUNITY BAPTIST CHURCH
5563 Pat Bay Highway
Minister Emeritus Harry Pike
Minister: J.C.A. Barton
10:30 a.m. Family Church School
10:30 a.m.
Exchange Sunday
Rev. Reed Elley
of Douglas St. Church
7:30 p.m.
Evening Fellowship
A Friendly Welcome

Douglas St. Baptist
3277 Douglas St.
Pastor: REED H. ELLEY
10:30 A.M.
REV. PETER TEIGROB
7:30 P.M.
"LONGING FOR THE LIGHT"
The Pastor Speaking
A Friendly Evangelical Church

THE SALVATION ARMY
Citadel Corps. 757 Pandora Avenue
Corps. Officers:
Capt. and Mrs. John Wilder
9:30 a.m.—Sunday School
11:00 a.m. — Holiness Meeting
7:00 p.m.
Evangelistic Meeting
A warm welcome awaits you at the Army.

FRIENDSHIP BAPTIST CHURCH
Welcomes you to its
10 a.m. Worship Service and Sunday School
6 p.m. Evening Service
The Pastor Speaking
at Gordon Head Rec. Centre, 1744 Feltham Rd.
Pastor: Rev. E. Kratofil, B.A., B.D. 477-8478
Affiliated with the Baptist General Conference.

CENTRE OF CONSTRUCTIVE LIVING
"You Have the Power, Learn how to use it"
You are invited to attend
VICTORIA TRUTH CENTRE
1201 Fort Street Minister: Dr. Emma Smiley
11:00 a.m. "WAS JESUS A CHRISTIAN"
Dr. Emma Smiley
7:30 p.m. "MIND YOUR OWN MATTER"
Rev. Greg Skala
Children's Church and Jr. Young People's 11 a.m.
Senior Young People's 11 a.m. and 7:30 p.m.

VICTORIA ALLIANCE CHURCH
1792 Townley Street — Telephone 592-1821
Pastor: Rev. H. Orlin Craig
11 A.M. "AN ALMOST CHRISTIAN"
7 P.M. Layman's Service — Guest Speaker: Pat Fisher

BRITISH-ISRAEL WORLD FEDERATION (CAN.)
Victoria Branch.
PUBLIC MEETING
Sunday Afternoon, November 27th, at 3 p.m.
In the Dominion Hotel, Yates Street.
"A TALK ABOUT THE REFORMATION"
Mr. Arthur Pankhurst
Radio Broadcasts every Sunday 10 a.m. and 10:15 a.m. on K.A.R.I. (550)

VICTORIA BAPTIST CHAPEL
S.B.C.
3220 Cedar Hill Cedar Hill Community Centre
Bible Study 9:45 a.m.
Worship 11 a.m.
Rev. Bo Brantley (Nursery Available) Phone 477-5474
"We love, because He first loved us." JN 4:19

THE CHRISTADELPHIANS
1396 McKenzie Avenue
Great News FOR THE World
"IS THE BIBLE INCONSISTENT?"
C. Snobelen
Bible Address Everyone Welcome
Sun. 7:30 p.m. No Collections
Sunday School 9:30 a.m. Memorial Worship 11:00 a.m.

REFORMED PREACHING
Holyrood House — Saltire Room — 2315 Blanshard at Bay St.
Rev. R. Harbach, Minister in the Protestant Reformed Churches
SUNDAY 10:00 A.M. & 3:30 P.M.
For Catechism Classes & Mid-Week Bible Study in Reformed Doctrine, Call 384-6341
Listen to a Protestant Reformed Broadcast, Sunday 9:00 a.m. KLYN-FM 106.5 MHZ

Emmanuel BAPTIST CHURCH
2121 CEDAR HILL CROSSROAD Tel. 592-2418
Pastoral Team
Norman K. Archer Rob Bentall
Trevor DeCasseres Brent Gerrett
9:30 & 11 a.m. "AFTER PENTECOST"
Pastor Archer outlining the difference the Holy Spirit makes to ordinary people.
Full Sunday School Program at both services
6:30 p.m. Vester Service—Bible Teaching
"THE TEN COMMANDMENTS"
Pastor Archer Speaking—Interaction
7 P.M.
YOUNG LIFE NIGHT
Featuring an evening with "Young Life of Victoria" with Ted Kraus, Bill Bailey, local leaders and High Schoolers. Pastor Archer preaching on: "FRIEND OF GOD"
Every Wednesday at 7 p.m.
"HOW SHOULD WE THEN LIVE?"
A weekly series of powerful and searching movies by FRANCIS SCHAEFFER
Also: Full Children's Program
WESTERN COMMUNITY BAPTIST CHURCH
Spencer School, Goldstream Avenue
Worship Service — 11 a.m.
Pastor: Rev. Gordon Patterson, 474-2621

PENTECOSTAL ASSEMBLIES OF CANADA

OLDFIELD GOSPEL CHAPEL
5508 Oldfield Road Pastor L. W. Henkle 658-5908
9:45 a.m. Family Bible School for All Ages
11 A.M. and 7 P.M. REV. DAVID GARDINER of South Burnaby, Ministring
TUESDAY — 7:30 P.M. — Bible Study and Prayer

NORTH DOUGLAS PENTECOSTAL TABERNACLE
Douglas at Canterbury
Pastor: Rev. Harold Pendray
9:45 A.M. SUNDAY SCHOOL
For Transportation Phone 479-3656
11:00 a.m. "FOUR TREES"
7:00 p.m. Rev. Gilbert Rowland
—Everyone Welcome—

CHINESE PENTECOSTAL CHURCH
800 Princess
SUNDAY 9:45 a.m. Sunday School
11:00 a.m. and 7:30 p.m. Worship Services
Prayer — Wed., 7:30 p.m. Youth, Friday, 8:00 p.m.
Pastor: Rev. Steve Wong 383-3878

COLWOOD PENTECOSTAL CHURCH
Pastor: D. L. McMillan, 2250 Sooke Road.
9:45 a.m. — SUNDAY SCHOOL
11 a.m. Morning Service
7 p.m. Evening Service
Everyone Welcome

Queens Avenue APOSTOLIC CHURCH
804 QUEENS AVENUE
REV. ALAN McLEAN
382-7833 or 385-8404
10 A.M.
Sunday School
A Class for All Ages
11 A.M.
Morning Worship
7 P.M.
Evening Service

UNITY OF VICTORIA AT THE EMPRESS HOTEL
PRINCESS LOUISE ROOM
Guest Speaker: REV. MAX LAFSER
You Don't Need Their Approval
CLASS 5:30-6:30 p.m. SPIRITUAL SERVICE 7-8 p.m.
Unity Church of Victoria is affiliated with Unity of Vancouver, Unity School of Christianity and DAILY WORD MAGAZINE

Central BAPTIST CHURCH
833 PANDORA AVE. 385-7786
"We preach Christ crucified risen and coming again"
1 8:45 a.m.
"CLEANSING IS COSTLY"
11:00 a.m.
"WHAT ABOUT THE HOLY SPIRIT"
Rev. John Gilchrist of Home Bible League
2 9:45 a.m.
Family Bible School
A Study for Everyone
3 7 P.M.
REV. IAN BOWIE
Pastor: R.D. Holmes
Min. of Visitation Norman Harrison
Assoc. in C.E.: Miss Verne Scott
Asst. to Pastor: C.V. Eno
"Where every visitor is an honoured guest"

Glad Tidings
GOD'S WORD AS IT IS FOR MEN AS THEY ARE
PENTECOSTAL CHURCH
842 North Park St.
384-7633 384-0113
REV. E. E. AUSTIN, PASTOR
9:45 A.M.—FAMILY BIBLE SCHOOL
• Bus Service—658-5694—or Church Office
11 A.M. and 7 P.M.
"THE BELIEVERS QUARTET"
★ Music & message for everyone
★ TV & Recording Artists
★ Plan to attend with your friend
Find reality in Christ at Glad Tidings

Pastor: JOHN STONE Assoc. Pastor: AL ADAM
trinity christian centre
949 FULLERTON AVE.
383-4185
10:30 A.M.
LEE ELLENWOOD
7:00 P.M.
LEE ELLENWOOD
Special music by Trinity Choir
Tuesday — 7 P.M. Prayer Time
Wednesday—7 P.M. Teaching

Church of The WAY
NON-DENOMINATIONAL CHARISMATIC, MEETING IN THE THEATRE OF THE STUDENT UNION BUILDING UNIVERSITY OF VICTORIA
A Team Ministry
PASTOR: REV. BILL JOHNS, and REV. TED FOLLOWS, M.A.
REV. JOHN FRANCIS, DR. DOUG ROBERTS, M.D.
11 A.M. FAMILY WORSHIP and SUNDAY SCHOOL
DON BROWN — Ministering in Music
Dr. Doug Roberts Speaking
For Information and Transportation 388-5334 or 388-4838
Everyone Welcome

Saanich Baptist Church
Holding Forth
Royal Oak School, 4564 W. Saanich Rd.
10 a.m. to 12 noon Family Bible Fellowship
7 p.m. Evening Fellowship Hour
Pastor A. Shook 479-0050

Perspectives

By J.A. DAVIDSON

From my experience I can report that most of the people who say that the church should not meddle in economic and political issues are members of economically and socially fortunate groups who are not sure that their good fortune is going to last.

They will agree that the church should engage in enterprises in compassion and social welfare, but they worry about the church becoming involved in movements for the reform of society and concerning itself about conditions in society which cause distress and suffering.

I can also report that the person who tells me that the church should try to do something constructive in politics generally means that the clergy should try to persuade their people to vote for his party or to support his pet project in social reform.

Some years ago Billy Graham said this in an article: "We must change men before we change society . . . Social sins, after all, are merely a large-scale projection of individual sins and need to be repented of by the offending segment of society."

Really? Does that suggest an effective way of dealing with poverty, hunger, deprivation, injustice? The relations between the person and society are infinitely complex, and very few social scientists see the situation in the simple way that Graham saw it.

(Graham, it must be said, seems to have moved on a little from his earlier naivety: he has recently acknowledged, cautiously, that the church should concern itself with matters of widespread social and political reform.)

Surely there is something deficient, even perverse, in an expression of Christianity which professes an intense concern for the souls of individuals but which fails to show an intense concern for the changing of conditions in society that cripple and destroy individuals.

And it must be recognized that to refrain from challenging in any way the structures and methods of the status quo, to acquiesce in things as they are in society, can be as much a matter of "meddling in politics" as it is the direct challenging of any aspect of the status quo.

The Gospel of Jesus Christ cannot be fitted into a straitjacket provided by any social philosophy or economic theory or political ideology — even those splendid ones which you and I favor. Faith does not give us specific guidance on the intimidatingly technical and complicated problems of economics and politics and social welfare — except at the level of primary motivation.

But the church must demand that political decisions serve the real good of all citizens and that the economic order be judged by the effectiveness with which it serves the legitimate economic needs of all.

Concern for the sacredness of the individual under God demands a concern for the total environment in which the individual exists. That entails the church involving itself in public issues, involving itself responsibly, compassionately, intelligently.

Silver Threads

ESQUIMALT

MONDAY--10 a.m., learn to dance; noon, lunch; 1, carpet bowling, oil painting, card club.

TUESDAY--10 a.m., quilting, baking bee, art for beginners, exercise to music, swim; noon, lunch; 1, carpet bowling, chess, liquid embroidery for beginners.

WEDNESDAY--golden age bazaar.

THURSDAY--10 a.m., weaving, sewing, writing workshop; noon, lunch.

FRIDAY--10 a.m., quilting, learn to carpet bowl, ceramics; noon, lunch; 1, craft and plant club, dance.

Swimming Tuesdays 2-3 p.m. and Fridays 11 a.m.-noon; bowling Wednesdays 10 a.m.-noon.

Tickets on sale for Christmas dinner Dec. 8, $2.75 and Christmas dance Dec. 16, 50 cents.

VICTORIA

MONDAY through FRIDAY--8:30 a.m., drop-ins, cards, shuffleboard, pool, library; 11:30, lunch.

MONDAY--9:30 a.m., arts and crafts; 1 p.m., stamp club, bowling at First Baptist church hall, arts and crafts; 1:15, bridge; 7:20, whist.

TUESDAY--1 p.m., beginners bridge; 1:30, films; 3, bowling at Town and Country; 7:15, old time dance for members, 50 cents.

WEDNESDAY--11:30 a.m.-1 p.m., health counselling; 1, chess club; 1:15, sing-song; 1:45, variety concert; 7:20, whist.

THURSDAY--10 a.m., conversational Spanish; 1:30 p.m., old time dance.

FRIDAY--1-3 p.m., Christmas bazaar; 7:20, cribbage.

SATURDAY--11 a.m., drop-in, shuffleboard, cards, pool; 1 p.m., chess club; 2, whist; 7:20, 500 card game.

SUNDAY--1-4 p.m., drop-ins.

Tickets on sale for Lansdowne Shopping Mall trip Dec. 6, $6.90 and Christmas dinner Dec. 15, $2.75.

SAANICH

MONDAY, WEDNESDAY, THURSDAY and FRIDAY--8:30 a.m., billiards, shuffleboard, drop-ins, ping-pong.

SUNDAY--2 p.m., Concert Orchestra practice.

MONDAY--9:30 a.m., Hampton Singers practice, ceramics and pottery, macrame; 11:45, lunch; 1 p.m., duplicate and contract bridge; 7, Hampton Happy Gang practice.

TUESDAY--8:30 a.m., bazaar preparations; 1-4 p.m., bazaar and tea.

WEDNESDAY--9:30 a.m., leatherwork, oil painting, woodcarving, five-pin bowling; 10, conversational French; 11:45, lunch; 12:45 p.m., films; 2, George Fairfield Orchestra concert.

THURSDAY--9 a.m., carpet bowling; 9:30, knitting and crocheting, weaving, ballpoint embroidery; 11:45, lunch; 1 p.m., progresive bridge; 1:15, beginners French; 1:30, oil painting.

FRIDAY--9 a.m., carpet bowling for beginners; 9:30, novelty class, lapidary; 10, New Horizons entertainment committee meeting; 11:45, lunch; 1:30 p.m., stamp club; 2, jacko; 7:30, progressive whist.

SATURDAY--9:30 a.m., Songmen practice; 10-2 p.m., musical jamboree; 1:30, cribbage, billiards, drop-ins; 7:30, bingo.

Volunteer drivers needed to drive handicapped memebers to and from the centre; tea served daily at 10 a.m. and 2:30 p.m.

SIDNEY

MONDAY through FRIDAY--centre opens at 9 a.m., cards, shuffleboard, library, billiards; noon, lunch.

MONDAY--10 a.m., quilting, dance; 1 p.m., ceramics; 1:45, swim club; 2, films; 7:30, bingo.

TUESDAY--10 a.m., painting, Serenaders practice; 12:30 p.m., mystery trip; 1 p.m., painting, whist, crocheting; 7, shuffleboard, games night.

WEDNESDAY--10 a.m. novelties, rug hooking; 1 p.m., discussion group with Ken Aberdeen on ecospasm; 2, concert with the Rythm Gals; 7, band practice.

THURSDAY--10 a.m., weaving, carpet bowling, decorator paints; 1 p.m., dressmaking, bridge; 7, crib.

FRIDAY--10 a.m., ceramics, keep fir, quilting, beadwork; 1 p.m., creative writing, ceramics, stretch and sew; 2, jacko; 7, cards.

SATURDAY and SUNDAY--1-4 p.m., drop-ins.

Tickets on sale for Lansdowne Shopping Mall trip Dec. 12 and Christmas dinner-dance Dec. 10.

Cantata set for Dec. 11

A Christmas Cantata, entitled Hodie (This Day), will be performed on Sunday, Dec. 11, in the sanctuary of First United Church, Quadra at Balmoral.

In addition to the church choir, there will be a youth choir, a 40-piece orchestra and three soloists.

The cantata, written by R. Vaughan Williams, will be under direction of George Schram.

There will be a second performance Monday, Dec. 12.

Sikhs of world observe 400th year of holy city

The 400th anniversary of the founding of the holy city of Amritsar was celebrated recently by the nearly 10 million Sikhs of the world. In this special article, P.S. Attariwala, a member of Victoria's Sikh Temple, explains the religious and historical significance of the occasion.

By P.S. ATTARIWALA

The last week of October had a great significance for the nearly 10 million Sikhs of the world as they celebrated the 400th anniversary of the founding of the city of Amritsar (pool of immortality), the seat of Sikhism.

This bustling city is about 300 miles from Delhi, capital of India, and about 15 miles from the India—Pakistan border in the fertile province of Punjab.

Amritsar is to Sikhs what Bethlehem is to Christians or Mecca to Muslims.

The word 'Sikh' means a disciple in Sanskrit and Sikhs are the disciples of Guru Nanak (1469—1539). Nanak rejected the multiplicity of gods and goddesses and emphatically asserted that there was but one God, God of the universe and of all mankind.

Nanak laid the foundation of 'Sangat' or mixed congregation where disciples gathered and sang hymns in the praise of God. He also introduced "Langar" or free community kitchen where all sat together regardless of distinction of caste, creed or status in life. This was a great reform in India where untouchables were not even permitted to be seen by higher castes. The custom of Langar is still a very important part of the Sikh religion.

Amritsar's historical Golden Temple shrine of Sikhism

In the Sikh Temple on Topaz Avenue in Victoria Langar, a vegetarian menu, is served free to all on congregation day. There is a congregation day nearly every Sunday and everyone and anyone is welcome.

There are about 350 Sikh families in Victoria.

After Nanak, there were nine other Gurus and it was the fourth Guru, Ram Das, who founded Amritsar, the holy city of Sikhs as it is known today.

Amritsar has many historical shrines, but the Golden Temple, built by the fifth Guru, Arjan Dev, is the best known. This temple was destroyed by invading Mugals but was rebuilt in marble and gold by the Sikh Maharaja Ranjit Singh (1780—1839). The Golden Temple is built in the middle of a pool in which all the visiting Sikhs take a dip before going in the temple itself. The water of this pool is believed to have healing powers. The Golden Temple has four entrances facing north, east, south and west, signifying that people from any corner of the earth and of any religion are welcome. The foundation stone of the original temple was laid by a Muslim saint, Mian Mir.

To celebrate the fourth centenary of the founding day of Amritsar, many dignitaries were invited and it is believed that almost two million faithful paid homage to their Gurus and this city.

The temple management committee has plans to spend about $60 million over the various projects being undertaken for the occasion. These include construction of a hospital, library, historic museum and honoring the families of Sikh martyrs.

This day was also celebrated at the Sikh Temple in Victoria on Oct. 30.

A trip to India is not complete for a tourist without a visit to the Golden Temple in Amritsar.

Ecumenical service Advent inauguration

Trinity Presbyterian Church is the setting for the annual Saanich Ecumenical service to inaugurate Advent Sunday at 7:30 p.m.

Four denominations are sharing in this year's service and the Advent message will be given by the rector of St. Michael's and All Angels, the Rev. William Hill.

Lay people from the various churches will lead the intercessions. Following the service, tea and coffee time will provide an opportunity for fellowship.

Offerings will go for emergency aid to the inter-church fund, specifically towards victims of the Taiwan typhoon disaster.

□

First United Church's new chapel organ will be dedicated Sunday in a service at noon.

In the evening, at 7:30, there will be a recital on the new organ by the church's Corinne Du Val Brewin, with other instrumentalists and a vocalist.

Also scheduled for Sunday is the 11 a.m. Advent service, a teen and pre-teen lunch at 12:30 p.m., followed by bible study at 1 p.m.

□

Following the success of this year's ecumenical tour of the Holy Land, conducted by Rev. Alan Turner of Emmanuel Baptist Church, plans are being made to hold one, or possibly two, new tours in 1978.

September is the proposed month, but if warranted, a trip will be arranged in May as well.

The tours may include Rome, Athens and other cities of general interest.

CHURCH CHRONICLES

This year's tour in September saw 40 people from all denominations visit the U.K. as well as Israel. Inquirers have been asked to phone Pauline Silverwood or Alan Turner at 477-1605.

□

The annual Christmas bazaar of St. David's-by-the-Sea, Cordova Bay, will be held today from 11 a.m. to 2 p.m. Luncheon and tea will be available.

□

The development and peace group of Sacred Heart Roman Catholic Church, 4040 Nelthorpe, has invited Rabbi Paul Plotkin of Beth Israel Synagogue, Vancouver, to speak Sunday at 7:30 p.m.

The rabbi's subject will be *The Israelis; People of God.* Plotkin will explain the significance of the Menorah and the Star of David, symbols of the Jewish faith.

□

Rev. Dan Derksen, district superintendent of the Church of the Nazarene, will assist the Esquimalt church to conduct a *Deeper Life Weekend* today and Sunday. The theme of a prayer breakfast today at 9 a.m. is prayer ministry in the church, followed by a meeting with the church board.

Derksen will also address the 11 a.m. and 7 p.m. Sunday services at the church, 886-900 Craigflower.

□

Gerald Vandezande, executive director of the Committee for Justice and Liberty, will give a free public lecture at the Sherwood Park Inn, 123 Gorge Road, at 8 p.m. Monday.

The committee, which seeks to bring a Christian perspective to political problems, and to press for Biblical solutions to those problems, came into prominence recently when it challenged the National Energy Board's pipeline hearings in the Supreme Court of Canada, and won its case. It also publishes a widely-read newsletter on Canadian and world social and political events.

Vandezande's topic will be *Environmental Justice: A Christian Political Responsibility.*

Church covers daycare centre

KINGSTON, Ont. (CP) — A church in Kingston was built with children and day care in mind.

Bay Park Baptist Church's architecture and activities were designed for church services, recreation and a full-scale day-care centre.

Rev. Albert Luesink, one of the church's ministers, said: "The church built the whole thing. A separate foundation, chartered in 1974 as a non-profit charitable organization, operates the day-care centre and leases facilities from the church."

A mammoth undertaking for small congregation of about 100 people, the day-care centre is licensed for 74 children. There are only 20 children enrolled now as the centre opened at the beginning of September.

Lotteries opposed

The national magazine of The United Church of Canada, which opposes gambling, won't go along with an Ontario government lottery scheme to boost its subscriptions with non-winning lottery tickets.

Lottery losers can get 50 cents off a magazine subscription by turning in their tickets. But magazines which accept them "should be prepared," the Ontario government said, "to provide free advertising space" for the lottery program.

An Observer editorial describes the scheme as "sheer cynical manipulation." But, it says, "the publishers, whose more intelligent editors might be expected to speak a warning word about the moral implications, will, we predict, keep quiet. They will publish the ads, and take their half dollars."

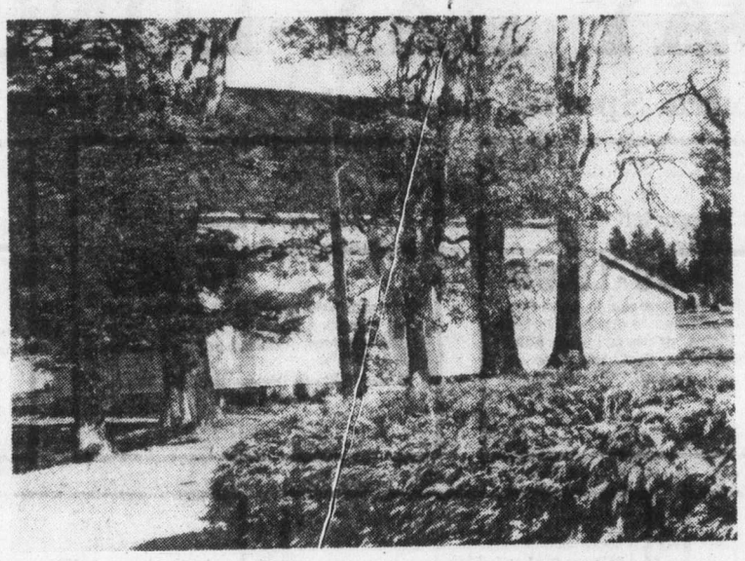

DESIGNS FOR WORSHIP

Historic St. Andrews church at Sandwich was recently renovated and services are again being planned for the pioneer building. Shadows from sun of cool autumn day cast designs on wall of building near spot where remains of pioneers rest under grass in background.

Portland school

Victoria youth enrolled in Bible course

John McDonald, son of Mr. and Mrs. John L. McDonald, 3647 Doncaster, is enrolled this fall in a three-year Bible diploma course at Multnomah School of the Bible in Portland, Ore.

Multnomah is an interdenominational Bible college which offers a specialized Bible and theology program. The diploma course is designed for high school graduates and offers the equivalent of a double major in Bible.

This fall, McDonald entered one of the largest student bodies in the school's history, numbering over 750 in the day school. The school was founded in 1936 by Dr. John G. Mitchell, present chairman of the board of trustees.

Multnomah's diploma course will qualify McDonald to enter a variety of full-time Christian ministries.

McDonald

The school also offers five degree programs, a special one-year certificate course for college graduates, and two new masters programs.

CITY AND DISTRICT CHURCHES

GOSPEL CHAPELS

OAKLANDS CHAPEL
Fernwood and Cedar Hill Road
SUNDAY
9:30 a.m.—Breaking of Bread
11:15 a.m. Sunday School and Family Bible Hour
Speaker: Stan Hitchman
6:30 p.m. Evening Service
Speaker: Dr. John Williams
Thurs., 7:45 p.m. — Prayer Meeting
8:15 p.m. Bible Study Groups

VICTORIA GOSPEL CHAPEL
935 Pandora Avenue
SUNDAY
9:30 a.m.—Breaking of Bread
11:15 a.m. Sunday School, Bible Class and Family Bible Hour
Speaker: Mr. Roy Campbell
7 p.m. Evening Service
Speaker: Mr. Doug Relf
8 p.m. Wednesday
Prayer and Bible Study

SPIRITUALISM

VICTORIA CHRISTIAN SPIRITUALIST CHURCH
819 Fort Street
Sundays, 11 a.m.
Worship and Social Fellowship
Clairvoyance at Every Service
Tea and Psychic Reading on 1st and 3rd Wednesdays from 1:30 to 3:15 p.m.
Open Circle — 2nd and 4th Tuesdays promptly at 7:30 p.m.

OPEN DOOR SPIRITUALIST CHURCH
1600 Cook Street
Sun. 7 p.m. Open Door Students
Wed., 7:30 p.m. Mr. G. Cleland, Healing

EVANGELICAL FREE CHURCH

PARKDALE FREE CHURCH
1095 Tolmie Ave. 382-7513
Rev. A. Kenneth Strom, Pastor
SUNDAY
Sunday School 9:45
Family Worship 11:00
Evening Fellowship 7:00
"A loving Christ . . . . . A Caring Community

SOCIETY OF FRIENDS

SOCIETY OF FRIENDS (Quakers)
MEETING FOR WORSHIP
SUNDAY 11 A.M.
VISITORS WELCOME
1831 FERN ST.

LUTHERAN

LUTHERAN CHURCH OF THE CROSS
Cedar Hill and Cedar Hill Cross Roads
Alfred J. C. Johnson, Pastor, 477-3851
10:00 a.m. Divine Worship Service
The Church Where Families Worship Together
Evangelical Lutheran Church of Canada (E.L.C.C. formerly A.L.C.)
Visitors Welcome

HOPE LUTHERAN CHURCH
MISSOURI SYNOD
1924 Carrick Street off Foul Bay
The Rev. L. M. Carlson, Pastor, 592-2308
Sunday School 9:45
Bible Classes 10 a.m.
11:00—Divine Worship Service
Thurs., 7:15 p.m.—Divine Worship
A Church of "The Lutheran Hour" and "This is the Life"

GRACE LUTHERAN CHURCH
1273 Fort St. 383-5256
Lutheran Church in America
(Across from Central Junior High)
Minister Rev. Ronald Nelson
Worship 11 a.m.
9:45 a.m., Sunday Church School
'Come, let us worship the Lord!'

GOOD SHEPHERD LUTHERAN CHURCH
2815 Cedar Hill Road
Rev. Fred Knebel, Pastor
658-8043
10 a.m.—English Service
11 a.m.—German Service
11 a.m.—Sunday School

REDEEMER LUTHERAN CHURCH
Corner Jacklin and Jenkins
9:45 a.m. — Sunday School
11:00 a.m. — Worship Service
Minister Herman Bickel, 478-8850

UNITARIAN

UNITARIAN CHURCH
106 Superior Street
10:30 a.m.
"PLEASE DON'T MAKE A FUSS"
Rev. John Quirk, Associate Minister, Unitarian Church of Vancouver, B.C.
Visitors Welcome

MENNONITE

SAANICH COMMUNITY CHURCH
990 Falmouth Road, 384-8841
10:00—Family Worship
11:00—Bible and Optional Classes
Pastor—G.L. Braun, 477-6111

United

FIRST UNITED CHURCH
Quadra at Balmoral
11 A.M.
ADVENT SERVICE
"THE WAY BACK IS OPEN"
Rev. Hugh M. Hunter
Church school students attend first part of the service, then proceed to classes.
Nursery and toddler facilities available
1-2:15 p.m. Teen and Pre-teen Bible Study
7:30 P.M.
CHAPEL ORGAN RECITAL

METROPOLITAN UNITED CHURCH
Pandora at Quadra Street
1ST ADVENT SUNDAY
11:00 A.M.
"MID-EAST ENCOUNTER"
Rev. E. L. Butler
7:30 P.M.
"PREPARATION"
Dr. A. E. King
11 a.m. Church School in All Depts.

CENTENNIAL UNITED CHURCH
Gorge Road and David Street
(Opp. Colony Motor Inn)
11:00 A.M.
"REPENTANCE"
The Minister Preaching: Rev. G. A. McMechan
Sunday School 11 a.m.
Mr. Ernest Williams—Organist

ST. AIDAN'S UNITED CHURCH
Richmond at Cedar Hill X Road
Ministers: Rev. J. Rae Allan
Rev. Clare Holmes
Organist: Mrs. Edith Morris
MORNING WORSHIP
9:30 and 11:00 a.m.
Advent Candle Lighting
9:30 a.m. All Sunday School Classes
11 a.m. Primary Sunday School
Creche Provided Both Services

OAK BAY UNITED CHURCH
Granite and Mitchell
11 a.m. WORSHIP
(Nursery & Kindergarten)
"ADVENT"
Rev. Bill Van Druten
Church School 9:30 a.m.
Grades 1 to 12

belmont avenue united church
2033 Belmont at Pembroke
595-4796
Minister: Rev. Robert F. McPherson
11:00 a.m. Worship Service
Sunday School & Nursery Care

CADBORO BAY UNITED
2625 ARBUTUS ROAD
First Sunday In Advent
10 A.M.
"TIDINGS OF GREAT JOY"
Sunday School, Nursery Care
REV. JOHN DAVIDSON

FAIRFIELD UNITED CHURCH
Moss at Fairfield
9:45 a.m. Sunday School
11:00 a.m. Worship Service
Nursery for Children
Minister: H. W. Kerley

GORDON HEAD UNITED CHURCH
Rev. Russell K. Vickers, Minister
477-0412, 477-6505
1ST SUNDAY IN ADVENT
11:15 a.m.
"ON PLAYING SECOND FIDDLE"
Sunday School at the same hour.
Meeting in St. Dunstan's Church, corner of Tyndall and San Juan

JAMES BAY UNITED CHURCH
511 Michigan St.
A friendly church serving the whole community since 1891
10:45 a.m. Sunday School
11:00 a.m. Morning Worship
Minister: Rev. Geoff G. Smith
598-6170 384-5821

Anglican

christ church cathedral
Quadra at Courtney
2 blocks up from Douglas
ADVENT SUNDAY
8:00 a.m. Holy Eucharist
9:15 a.m. Church School
9:30 a.m. Family Eucharist
11:00 a.m. Litany and Sung Eucharist
5:15 p.m. Holy Eucharist
7:30 p.m. Advent Procession with Carols
WEEKDAYS
Mattins: 9:00 a.m.
Evensong: 5:15 p.m.
Holy Eucharist:
Tues. and Wed. 11:00 a.m.
Thurs. 7:30 a.m.
Fri. 12:15 Noon

St. John's
QUADRA AT MASON
8:00 a.m. Holy Communion
9:30 a.m. Family Communion
Nursery and Sunday School
11:00 a.m. Morning Prayer
7:30 p.m. Advent Carol Service
The Rector will preach at both morning services
WEDNESDAY, NOV. 30TH
St. Andrew's Day
11:30 a.m. Holy Communion
THURSDAY
10:30 a.m. Holy Communion and Ministry of Divine Healing

ST. BARNABAS
Belmont and Begbie
7:50 a.m. Mattins and Holy Communion
10:30 a.m. Sung Mass
7:30 p.m. Solemn Evensong
HOLY COMMUNION DAILY
The Rev. D. R. Chassels—595-8242

ST. DUNSTAN'S
Tyndal and San Juan
Rector: The Rev. W. J. Lunny
8:00 a.m. Holy Communion
9:45 a.m. Family Eucharist and Sunday School

ST. GEORGE THE MARTYR
Cadboro Bay Road and Maynard Street
Rev. Barry Jenks, 477-0705
8:00 a.m. Holy Communion
9:30 a.m. Parish Family Eucharist and Church School
11 a.m. Morning Prayer
HOLY COMMUNION
Wednesday 7:30 p.m.
Thursday 10:00 a.m.

St. Luke's
Cor. Cedar Hill and Cedar Hill X Rd.
Rector: The Rev. D. Edward F. Moulden
Lay Reader: Mr. A. E. Norris
FIRST SUNDAY IN ADVENT
8:00 a.m. Holy Communion
11:00 a.m. Mattins
Sermon: The Rector
7:30 p.m. Holy Communion
11:00 a.m. Sunday School—All Departments

ST. MARY'S
ELGIN ROAD
The Parish Church of Oak Bay
The Ven. Hywel J. Jones L. Th., Rector
8:30 a.m. Holy Communion
9:30 a.m. Family Eucharist
11:00 a.m. Mattins
Preacher: Rev. Marlowe D. Anderson
4:00 p.m. Holy Communion
SUNDAY SCHOOL
11 a.m. All Depts.
ST. ANDREW'S DAY
Wed., Nov. 30
10:30 a.m. Corporate Communion of Afternoon & Evening A.C.W.'s

ST. MATTHIAS
Richmond at Richardson
Rector: Canon W. E. Greenhalgh, L.Th.
Assistant: Rev. David Fuller, B.Sc., M.Div.
ADVENT SUNDAY
8:00 a.m. Holy Communion
10:30 a.m. Family Service, Nursery
7:30 p.m. The Advent Carol Service

St. Peter's LAKEHILL
Welcomes You
9:00 a.m. Holy Communion
10:30 a.m. Choral Eucharist
Rev. W. B. Mundy, 382-4848

St. Philip's
Neil Street and Eastdowne Road
Rector—Rev. D. Neil Robinson
8:00 a.m. Holy Communion
9:15 a.m. Advent Service
11:00 a.m. Morning Prayer
7:30 p.m.
Instructed Holy Communion
HOLY COMMUNION
Wednesday—10 a.m. & 7:30 p.m.
Thursday — 10:00 a.m.

NEW LIFE FELLOWSHIP
Full Gospel Ministry in
WORD, DEED & MUSIC
It's happening at
The UPPER ROOM
579 Johnson Street
FRI. & SAT., 8 P.M.

ANGLICAN RENEWAL CENTRE
Prayer and Praise Service
Every Friday 7:30 P.M.
in
St. Saviour's Church
Cor. Catherine & Henry Sts.

Reformed Episcopal
CHURCH OF OUR LORD
Humboldt and Blanshard St., Victoria, B.C. 383-8915
11:00 a.m.
Morning Service
Dr. James S. Clarke
Rector: Rev. Dr. A. J. Mowatt

THE BELIEVERS QUARTET
Canadian Young People
spreading the Gospel in word and in song
will be at the
Queens Avenue Apostolic Church
TUES. NOV. 29th at 8 P.M.

SING OUT
at the
McPHERSON PLAYHOUSE
Saturday, December 10th, 8 P.M.
A Christmas Musical
Stage Presentation of
THE GREAT HALLEL
Sponsored by
Church of the Way

CANDLELIGHT TIME
at the
MARINA
in OAK BAY, 1327 Beach Dr. 598-4511
SUNDAY at 9 P.M.
LIVE ON STAGE
Musical Array of LOCAL TALENT
11-26

Eaton's Anniversary Gift Sale Last Day Saturday!

SATURDAY DAY-LONG FEATURES

A Special Selection at Extra Special Savings! On Sale Saturday All Day if Quantities Last.

Well-known maker women's co-ordinates
24.99-79.99
Blazers, skirts, vests are fully lined. Pants included, too. All 100% wool in tartan green, black, dk. brown and navy. Sizes 6-16.
Women's Sportswear, Dept. 246, Floor of Fashion

Women's assorted blouses, only
9.99-19.99
Shirt and bow blouse styles in polyester, some cotton/polyester in group. Assorted fall colors. Plains, stripes and prints 8-18.
Women's Sportswear, Dept. 246, Floor of Fashion.

1 and 2-pce. dresses including half-sizes
19.99 ea.
Beautiful sale grouping of dresses! One and two-piece styles in washable, easy-care polyester. Assorted prints. Sizes 10-18. 14½-22½.
Misses' Women's Dresses, Dept. 341, 541, Floor of Fashion

Men's leather jackets priced really low!
49.99 ea.
That's right that's all they cost during this feature special! Cowhide leather jackets in broken sizes and colors. A great buy.
Men's Wear, Dept. 429, Main Floor

Water Eze hose with mister
7.77 each
Indoor watering hose and mister to care for plants. Fits most size faucets. Made of flexible plastic. 50 ft. long. Keep your plants healthy.
Garden Shop, Dept. 380, Main Floor, Home Furnishings Building

Dielcraft Aria II occasional tables now
89.95-99.95 ea.
Aria II grouping in an oak finish and protected with a Duradiel finish. Italian Provincial design: cocktail table 99.95, end table 89.95.
Furniture, Dept. 270, Second Floor, Vvme Furnishings Building

Vilas Colonial high-back sofa sale
389.95
Vilas, one of the finest furniture makers. 3-cushions sofa is on sale. Nylon striped cover, high-back styling with showwood arms. 3 only.
Colonial Furniture, Dept. 270, Second Floor, Home Furnishings Building

Eaton's own Viking portable dishwasher
329.99
Convertible model that can be built in later on. 5 cycles, tilt guard door, fan drying, and soft food disposer. White, avocado, gold colors.
Dishwashers, Dept. 256, Main Floor, Home Furnishings Building

Assorted framed reproductions
6.99-59.99
Subjects include landscapes, seascapes, flowers and animals. Beautiful selection of framed reproductions we're offering at sale prices!
Pictures, Dept. 267, Second Floor, Home Furnishings Building

OPENING HOUR SPECIALS

Men's casual pants. Wide choice of patterns and solids. Broken sizes 30-42. Alterations extra. **Limit 1 pr. per customer.**
6.99 pr.
Men's Wear, Dept. 429, Main Floor

Men's Discontinued Aero work pants No iron polyester/cotton in gold color or green. Wide belt loops. 4 pockets. Waist 30-40, various leg lengths. **Limit 1 per customer.**
4.99 ea.
Bargain Centre, Lower Main Floor

Timex watches. Styles for men and women. Choose from 'Cavatina' and 'Marlin' styles. **Limit of 2 per customer.**
11.99 ea.
Watches, Dept. 215, Main Floor

Super Glue 3. Transparent glue that permanently adheres and repairs in seconds. 1 drop hold 5000 lbs. **Limit 2 per customer.**
1.15 ea.
Hardware, Dept. 253, Lower Main Floor

Champion sparkplugs. Improve your gas mileage. Reliable, well-known sparkplugs in regular or resistor. Most sizes and heat ranges. **Limit 6 per customer.**
.79 ea.
Automotives, Dept. 263, Lower Main Floor

Long brushed nightie Printed brushed polyester and cotton with lace trim. Long sleeves. S.M.L. **Limit 1 per customer.**
7.99 ea.
Lingerie, Dept. 209, Floor of Fashion

Rex Field Buzz Bomb. Get this excellent salmon fishing lure at this special low price. Assorted colors. Approximately 4" **Limit 3 per customer.**
1.50 ea.
Sporting Goods, Dept. 261, Lower Main Floor

Gift boxed stationery. Contains 24 sheets of colorfully designed paper and 16 matching envelopes. **Limit 3 boxes per customer.**
1.59 box
Stationery, Dept. 208, Lower Main Floor

Wing-type corkscrew. For popping festive corks this season! Made in Italy. Chrome plated. **Limit 2 per customer.**
1.24 ea.
Housewares, Dept. 254, Main Floor, Home Furnishing Building

Shultz Plant Food. 12-oz. size. Don't starve your houseplants! Feed them Shultz plant food and see them grow. **Limit 2 per customer.**
1.22 ea.
Garden Shop, Dept. 380, Main Floor, Home Furnishings Building

On Sale Saturday Only
9:30 a.m. to 10:30 a.m.
If quantities last
Personal Shopping Only

Pillar Candles. Just in time for the festive season. These candles at 9" tall with scents such as vanilla, orange, flower basket. **Limit 1 per customer.**
1.19 ea.
Stationery, Dept. 208, Lower Main Floor

Duralex Glassware. Made in France. Choose from dinner plates, luncheon plates, soup plates, serving plates, serving bowls, ashtrays and mugs. Most items available in smoke or amber colored glass. **Limit 6 per customer.**
.99 ea.
Housewares, Dept. 254, Main Floor, Home Furnishings Building

Children's Wear Clearance of pants, T-shirts, dresses, etc. All the latest styles and colors. 2-6. **We reserve the right to limit quantities.**
3.99 ea.
Children's Wear, Dept. 211, Third Floor

Women's DownUnders. Made exclusively for Eaton's. Now sale priced. Sling back styling in black or brown leather. **Limit 1 pr. per customer.**
18.99 pr.
Women's Shoes, Dept. 238, Floor of Fashion

Liquor Labels. Silver plated with names of various spirits. Keeps bar organized and adds some elegance. **Limit 2 per customer.**
2.99 ea.
China, Dept. 252, Main Floor, Home Furnishings Building

Decorator cushions. Large 17" size toss cushions. Choose from two styles. Good color selection. **Limit 2 per customer.**
6.99 ea.
Draperies, Dept. 267, Second Floor, Home Furnishings Building

Women's polyester shirt Comes in off white, camel, green and light grey. Long sleeve styling. Sizes 12-18. **Limit 2 per customer.**
2.99 ea.
Popular Priced Sportswear, Dept. 746, Third Floor

Bronnley soap. 3 cakes per box. Toilet size in assorted fragrances by makers of the finest soap in the world. **Limit 2 per customer.**
1.97 box.
Sundries, Dept. 212, Lower Main Floor

Furnace filters. Get ready for winter with furnace filters. Assorted sizes. **Limit 2 per customer.**
.88 ea.
Hardware, Dept. 253, Lower Main Floor

Eaton's mocha java. A delightful different coffee taste. Try some today. **Limit 1 lb. per customer.**
3.45 lb.
Hostess Shop, Dept. 379, Lower Main Floor

EATON'S

Good Company
Paul Mann 10 till 2pm
CFAX 1070

The Daily Colonist.
Section Two Saturday, November 26, 1977 Page 25

STILL SOME BRAND NEW
1977 FORDS
AT CLEARANCE PRICES
BUY NOW!
PETER POLLEN FORD

Calders, from left, Doug, 17, Darcy, 7, Mrs. Calder, Dennis, 10, Dana, 9, and David, 11, eye future

They're forced to a new life

A welfare family of seven was homeless Friday after fire gutted their mobile home at 2078 Ludlow Road in Sooke and killed the three family pets.

Doreen Calder and her six children lost all their possessions in the fire, which broke out after the children had left for school.

The family stayed with friends in Sooke overnight, and was to move to temporary accommodation in a motel today.

Meanwhile, Victoria MLA Charles Barber issued an appeal for clothing and furniture for the family.

"They've lost everything. They will be starting right from scratch," Barber said.

He said he had been in touch with the family social worker, and had been told that there would be very limited financial assistance during the emergency period.

His office at 1020 Blanshard would be used as a depot for donations, and later workers there would try to find permanent accommodation for the seven.

There was no one at home when the fire broke out, after the children left for school in the morning and after Mrs. Calder had left to visit a friend. The volunteer fire department was called at 10:15 a.m. by neighbors.

"By the time we got there it was too late to do anything," said fire chief Lorne Fisk. "The mobile home is completely gutted."

Fisk said 16 volunteers attended the fire, some of them having been paged while at work.

"I have to pay tribute to those volunteers, they did a great job," Fisk said. "All the training paid off, and they knew exactly what they had to do."

Fisk said the three family pets were found dead, huddled in one corner of a bedroom. The dogs, Whiskey, Lyra and Jinx, were buried later Friday.

"The children were really upset," said family friend Grace MacLean. "They were very dear family pets. They were just part of the family."

Mrs. Calder could not be reached for comment, as she was sleeping under sedation, but she had apparently experienced some problems with the electrical system in the mobile home.

She had been contacted at Pat Bay Airport and told to return home.

Barber said his office is open from noon to 5 p.m. Monday through Saturday, and workers could be phoned at 382-9898. There is a 24-hour answering service for messages, Barber said.

"They need everything—blankets, sleeping bags, kitchen, bedroom and bathroom supplies, and if possible some furniture, and anything else that people may think appropriate, especially with Christmas coming on."

The children are D'Arcy, 7, Deanna and Dennis, 10, David, 11, Dede, 16, and Douglas, 17, a Colonist carrier.

Doctor was out in cold

By PAUL De GROOT
Colonist Reporter

Dr. Basil Boulton, the spokesman for area pediatricians who wanted to see maternal and child-care facilities in the region combined in one hospital, has resigned from the regional health services committee.

It was at that meeting that a motion to combine pediatrics, neonatology and obstetrics in one facility failed, in spite of strong support for the idea from Boulton, the only pediatrician on the committee.

Boulton carried his case to the regional hospital planning commission on Wednesday night, and while the commission accepted the idea that the services should be combined in one facility, as opposed to plans which called for obstetrics at the new Victoria General on Helmcken Road, and pediatrics at Royal Jubilee, it also moved, at the suggestion of Esquimalt Mayor Art Young, that pediatrics should be combined with obstetrics in the second phase of construction at Helmcken Road.

That move does not combine the services, but in fact separates them for at least five years, Boulton said, until the second phase of the hospital is built.

At Helmcken Road, Boulton maintains, pediatrics will be well away from some of the specialized services available at Royal Jubilee, and from community services such as social workers, teachers, public health, and other children's facilities like the Queen Alexandra Solarium and the Pearkes Clinic.

Boulton said in an interview that neither the commission nor the committee had considered some of the most important aspects.

"The commission did not debate the cost implications (a report from hospital planner Murray Halkett said renovations at Royal Jubilee to house the combined facility would be cheaper than new construction at Helmcken Road); it did not debate the hazards of having the services separated for an additional five to 10 years; it did not debate the needs for support services; operating costs were not debated."

The problems associated with transporting patients between the two hospitals, and of getting physicians from one to the other in an emergency where the time delay could spell the difference between life and death, were also not considered, he said.

When the committee defeated the motion, the principles involved were not discussed, and his expertise as a pediatrician was disregarded, Boulton said. He suggested that politics was involved, both in the committee, where Victoria General personnel lined up against the combined facilities, and at the commission level.

"Surely the commitment to good-quality care for everybody should exceed the commitment to any single given group, or to any special area of the city," Boulton said.

In a letter to Robert Wallace, chairman of the regional hospital and health planning commission to which the committee reports, Boulton said "it is obvious the committee does not accept my expertise or the integrity of my judgment, as was demonstrated most vividly at the meeting of Wednesday, Nov. 16."

WINTER SHOWING SIGN IT'LL STAY

Weeks of blustery weather showed no sign of letting up around Greater Victoria Friday.

This time it was rain that came steadily and at times bounced off the pavement.

The weather office reported 21.6 millimetres at Gonzales in the 24 hours ending 4p.m. Friday, and 31.3 at Pat Bay Airport over the same period.

The greatest rainfall in recent times in a 24-hour period recorded at Pat Bay was 68.3 millimetres—in November, 1955.

There was one bright spot—a technicolor bright spot—in an otherwise dreary day Friday.

Vera Smith and her husband, Frank, of Densmore Road, Saanich, driving north toward Interurban Road at 7:40 p.m., saw a full-arch rainbow over the Highlands, created, they surmised, by moonlight. It was a rare phenomenon in an otherwise dark night.

Hospital hit in job study

By DON COLLINS
Colonist Reporter

The government-appointed chairman of a job evaluation committee expressed disappointment Friday with the manner in which Victoria General Hospital has reacted and said it was likely the committee would proceed with its findings without any contribution from the hospital.

"I was a bit surprised and disappointed with that," Hugh Wilkinson said in reference to hospital administrator James Fair's comment Thursday night that the committee seemed in a hurry to have its report implemented and wasn't interested in reviewing an estimated 100 mistakes in job descriptions.

Wilkinson said it was the committee that was kept waiting when the hospital failed to respond to requests for opinions on its job descriptions. He also said the remark concerning mistakes was wrong.

The committee, which also includes a representative from the Hospital Employees' Union and the Health Labor Relations Association, is finally undertaking a massive job that was spelled out four years ago in an agreement aimed at ending job and sex discrimination in the province's hospitals. Victoria General is just the first of 109 hospitals on the committee's list. The job is expected to take at least two years.

Fair told the Victoria General board meeting Thursday night that the committee had come up with multiple job descriptions for individual job titles.

He said that the way things were, some employees would get wage increases when the program is implemented but none would get reductions.

Fair said the committee had made about 100 mistakes in its descriptions.

Wilkinson termed the remark a "slap in the face" for all the analysts who had been hard at work for the committee.

He said the committee began about five or six weeks ago sending its job descriptions to the hospital and the union with the request that the parties respond with any criticisms they might have. The answers were wanted within two weeks to enable the committee to continue with its lengthy task. The descriptions resulted from meetings that began in early September.

"The union has regularly sent all of them (appeal forms) back, but the hospital has not sent one back in that time," said Wilkinson, an industrial engineer who heads the Wilkinson, Leir and Associates Ltd. consulting firm. He was appointed by Labor Minister Allan Williams.

Publicity job to travel man

Veteran travel man Fred Tanner of Victoria has been approved by the Vancouver Island Publicity Bureau as its regional co-ordinator.

He succeeds Michael Heppell, who retired at the request of the provincial government last June. The retirement was announced amid controversy and resulted in the resignations of bureau president George Manning and treasurer Walter Dodsworth.

The bureau, an independent volunteer organization, gets 60 per cent of its financing from the provincial government's tourism ministry. The co-ordinator's position is the only paid one on the executive.

The province is divided into eight regions and the Island one is second only to that of Vancouver, both in terms of visitors and dollars generated by tourism.

Tanner, 53, who has been engaged in the retail and wholesale travel industry on the Island for the last 10 years, is a 30-year resident of Vancouver. He owned and operated Victoria Photo Supply prior to his work in travel.

"I think that we're a bit too fragmented in our approach to the travel problem here on the Island," Tanner said Friday.

Tanner
. . . veteran businessman

Ogden Point dock

Hopes still alive

By HUBERT BEYER
Colonist Reporter

There are indications that the warehouse at Ogden Point dock which burned down last August will be replaced after all, and quickly.

Negotiations between Westcan and Ottawa for reconstruction and management of shipping facilities at Ogden Point dock will resume next week and are to be concluded within two weeks, Recreation and Conservation Minister Sam Bawlf announced Friday.

Bawlf said in an interview from Vancouver that he had been in touch with federal Transport Minister Otto Lang and had been able to convince the minister that negotiations should be reopened.

Bawlf's announcement was confirmed by a message sent to Alan Emery, president of the Victoria Chamber of Commerce by Jim Roche, assistant to the federal transport minister.

The message said the minister felt there was room for further negotiations with Westcan and that the minister had instructed his officials to begin talks in Victoria as soon as possible.

The message said the minister was aware of the importance of the Ogden Point operation to Victoria and that every effort would be made to ensure its continuation.

Bawlf said the talks would begin Monday or Tuesday and were expected to wrapped up within two weeks.

He said he was confident a new warehouse would be 6Wbuilt.

One of the problems, he said, had been Ottawa's intention of letting Westcan operate only the pulp business at Ogden Point, but he added that he was able to prove to Lang that by itself, it would only be a marginally profitable business.

Bawlf said Lang now agreed that the only way to operate the shipping facilities at Ogden Point was on a integrated basis, including cruise ship and lumber business.

"We must avoid the balkanization of operations and provide integrated facilities which are sufficiently profitable for Westcan to be interested," Bawlf said.

The minister said he had been on holiday and hadn't been aware until his return Thursday that negotiations had broken down.

The last time he had federal and city officials and Westcan representatives in his office, "everything looked rosy," the minister said.

He added that Lang had been very helpful and willing to co-operate once the problem was explained to him.

Earlier Friday, two Victoria organizations fired off telegrams to Ottawa warning that the city stood to lose its cruise ship business unless the warehouse at Ogden Point dock is rebuilt quickly.

The Victoria Chamber of Commerce and the Visitors' Information Centre said in a joint statement that the city couldn't expect to retain the cruise ship tourist trade without replacement of the shed.

Sooke residents fighting for 'gift of God'

By STEPHEN HUME
Colonist Reporter

"We take seriously anything that may take from us this gift from God."

With these words, a retired federal fisheries officer told oilport inquiry commissioner Andrew Thompson that Sooke's multi-million dollar fishing economy could not afford a major oil spill.

"Fishing is an annual resource and the people of Sooke want to keep it that way," Jack Brooks told Thompson at the first day of a two-day public hearing at the Sooke Legion hall Friday.

Jean Robinson of the Sooke Historical Society told Thompson: "Our beaches teem with life ... each form finds its life here, and each depends on the other ... an oil spill would end all that."

Thompson was told later in the three-hour hearing that neither the federal nor provincial government has established any facility in the Sooke area to deal with oil spills.

Joanne Morris of Sooke Bluepeace asked Thompson: "If the oil companies reapply, will B.C. be opened up again to exploitation by oil companies?"

(Kitimat Pipe Line set aside its application in March to build an oil port at Kitimat, but is expected to reapply. Thompson said in an interview before the hearing that "when and if Kitimat reapplies" he expects that community and formal hearings will resume in January, February and March. He said "there'll be no problem with money," and he said community hearings would be held in Prince Rupert, Port Simpson and Kitimat among other locations.)

The Bluepeace spokesman, in a prepared statement, said the twofold "invasion of oil transport vessels" was characterized by the introduction of supertankers and increased tanker traffic in Juan de Fuca Strait.

"We urge that KitimatPipe Line be stopped," she said.

She said that if the federal government permitted Canada to be used to pipe oil to the U.S., then B.C. should enact a law to prevent the province from being exploited in that way.

"Here tonight, we call upon B.C. to actively and openly support the continuation of this inquiry.

"Peoples' lives and their livelihoods, the sea and land they touch, are all at stake here."

Thompson told the audience of 200: "U.S. Steel Corp. recently joined other companies in proceeding with an application for approval of an oilport at Port Angeles ... as one witness said, Port Angeles is 'a mere oil spill away' and is of special concern to this community."

Sooke is almost directly across the strait from Port Angeles.

Gunnar Jacobsen, a north coast fisherman, told Thompson: "I see Kitimat as a real threat to my livelihood and the livelihood of other fishermen."

Jacobsen named uncharted depths, uncharted underwater pinnacles, crazy tides, continual winter storms, severe winds, southeasters and southwesters, narrow channels and tight turns that would be impossible to navigate in bad weather.

Thompson asked Jacobsen if a tanker could anchor outside Kitimat until a storm abated, and if it could anchor in a safe place, how long would that tanker have to wait.

Jacobsen replied: "About six months."

Colonist photo by Ian McKain

Thompson views Sooke Harbor

Vikings, Vikettes post wins

BALL-CONTROL SCRAMBLE involves Alberta's Pat Rooney (55) and Ted Anderson (22) of the Vikings during Friday night action at UVic where the host Vikings posted a 98-70 win over the Golden Bears.

By TOM KEYSER

Among other things, University of Victoria Vikings vindicated the pollsters Friday night.

By defeating their old bugaboo, the Alberta Golden Bears, 98-70 at UVic's McKinnon Gym, Vikings made it clear they are worthy of the national ranking the Bears lacked heading into the game. Although undefeated at 4-0 Friday afternoon, Alberta was unranked among Canadian schools.

UVic, at 3-1 and behind only Golden Bears in the Canada West University Athletic Association standings, entered the game ninth.

Tonight, the same two teams go at it again, as the Vikings attempt to snatch sole possession of first place. Game time is 8:30p.m.

In a CWUAA women's game, UVic Vikettes rolled to their 45th consecutive conference victory, 69-44 over Alberta Pandas.

Aside from the scramble for rankings, UVic took revenge on the team which beat Vikings five of six meetings in 1976-77.

Alberta's domination of UVic kept Vikings from top spot last season, a year they finished second to the Bears.

Rallying around high-scoring Billy Loos, who netted 28 points, Vikings quickly grabbed an advantage, chalking up a 13-4 score by the six-minute mark.

Although the Bears applied pressure occasionally, coming within seven points of UVic with about eight minutes to go in the half, Vikings were able to widen the gap by the midway buzzer. UVic led 41-34 at half-time

While Loos, the six-foot-four ex-Boston College forward, provided the crowd of about 200 fans with most of the thrills, rookie Craig Higgins captured his share of attention early.

Replacing Loos after UVic took a fairly safe lead, the Oak Bay alumnus made a pair of spectacular steals, converting them into baskets.

Working a regular shift from then on, he wound up with 14 points.

And ubiquitous guard Robbie Parris, though he finished with merely six points, contributed to countless more via some energetic playmaking.

Alberta came on strongly inthe second half, coming closest to grabbing the lead around the nine-minute mark. With the score 59-57 UVic, though, Parris, Loos and Brian Sutherland-Brown combined to engineer a final push that left Alberta flat.

Sutherland-Brown collected 15 points over-all

After Alberta's assault on the lead, Vikings roared back to put 14 points on the board, while Golden Bears could reply only with a single basket.

From that point, it was smooth sailing for Ken Shields' Vikings, who shot 53 per cent from the floor.

Almost as smooth as for the Vikettes, who haven't dropped a regular-season game in more than two full seasons.

CWUAA scoring-leader Carol Turney was again the sparkplug for UVic, netting 24 points, while Leslie Godfrey and Shelly Godfrey picked up 10 points each.

The victory solidified UVic's hold on first place in the women's league, a spot they shared with Saskatchewan going into the game.

At that time, each was 4-0.

Lori Chizik's 18 points led Pandas, now 2-3.

VIKINGS(98)—Craig Higgins 14; Grant Boland 0; Robbie Parris 6; Ted Anderson 4; Brian Sutherland-Brown 15; Chris Hebb 6; Gary Budd 6; Ian Hyde-Lay 8; Lorne Dakin 11; Billy Loos 28. ALBERTA(70)—Brent Patterson 14; Keith Smith 13; Mike Abercrombie 4; Colin Fennell 13; Leonard Daviduk 2; Robert Baker 0; Mark Jorgensen 6; Bob Engels 2; Pat Rooney 16.

VIKETTES(69)—Mairi Anne Longmore 4; Carol Turney 24; Leslie Godfrey 10; Brenda Smith 2; Marg Manewaring 6; Ronni H)ind 6; Shelly Godfrey 10; Luanne Hebb 7. ALBERTA(44)—Lori Chizik 18; Karen Johnson 2; Trix Kannekens 14; Sherry Stevenson 4; Janet Boscha 6.

Bays top Abbotsford

ABBOTSFORD--Victoria teams lost two of three exhibition high school basketball games played here Friday night but Oak Bay Bays showed why they start the season ranked as the province's No.1 boys team.

Led by Ken Kirzinger, who scored 24 points, pulled down 22 rebounds and blocked 11 shots, the Bays rolled over Abbotsford, 75-51. Kelly Dukeshire supported Kirzinger with a 22-point performance.

The Oak Bay girls' team, which got 12 points from Heather Benson, was nosed out by Mennonite Educational Institute, 38-34.

In the other boys' game, North Surrey defeated Victoria, 75-61. Terry Harris and Bob Godfrey scored 14 and 12 points, respectively, for the losers.

The boys' teams reverse opponents tonight.

Hockey

AMERICAN

Maine 2, New Haven 2
Rochester 3, Nova Scotia 3
Hampton 5, Binghampton 3
Philadelphia 4, Hershey 1

ONTARIO MAJOR JUNIOR

Niagara Falls 5, Hamilton 2
Kingston 10, Toronto 4
Ottawa 6, Sudbury 6
Kitchener 8, Oshawa 4
Peterborough 3, London 2

Flyers and Hawks win

Philadelphia Flyers, who still have two games in hand, passed New York Islanders Friday night to regain leadership of the National Hockey League's Patrick Division by routing Cleveland Barons, 7-2, in rough-house action in Philadelphia.

In Friday's other game, Chicago Black Hawks padded their lead in the Smythe Division to three points by knocking over Colorado's slipping Rockies, 5-1.

A bench-clearing brawl which started in the last minute of the first period highlighted play in Philadelphia. Four players, Mike Christie and Gary Holt of the Barons and Rick LaPointe and Andre Dupont of the Flyers, received game misconducts with a total of 76 penalty minutes handed out for the affray.

Tonight's Detroit at Montreal game will be telecast on channel 8, starting at 5 p.m.

Flyers had little difficulty in picking up the points, outshooting the Adams Division trailers 41-22 in the first two periods. Team-captain Bobby Clarke had two goals and drew an assist on the shot by Reg Leach which broke a 1-1 tie midway through the first period. Leach had two assists to go with his ninth goal.

Hawks, who are in Vancouver tonight to take on the second-place Canucks, avoided a scramble with their handling of the Rockies, who could have moved into a first-place tie despite their unimpressive record. It's a typical Smythe Division struggle with the Hawks a 10th-place club overall but leading by three points despite a 6-7-7 log.

Centre Iyan Boldirev, the club's leading scorer last season, scored twice in the second period and once in the third period to keep the Hawks safely in front. Hawks had a 32-14 shooting edge while running up a 4-0 lead in the first two periods and weren't seriously pressed when the Rockies managed 19 shots in the last 20 minutes.

★ ★ ★

CLEVELAND 2, PHILADELPHIA 7

First Period

1. Philadelphia, Clarke 7 (Leach, Dailey) 0:25
2. Cleveland, Gardner 5 (Fidler, Christie) 6:29
3. Philadelphia, Leach 9 (McCarthy, Clarke) 11:11
4. Philadelphia, Dean 3, 14:42

Penalties—DuPont Pha 0:57, Holt Cle 7:30, Barber Pha 8:34, Bridgman Pha 11:11, Ahearn Cle 16:33, Christie Cle major, game misconduct, Lapointe Pha major, game misconduct, Holt Cle minor, major, game misconduct, Fidler Cle major, Bridgman, Pha major, DuPont Pha double minor, major, game misconduct 19:18.

Second Period

5. Philadelphia, Bladon 2 (Bridgman, Kindrachuk) 14:50
6. Cleveland, Hampton 2 (Manery, Gardner) 17:41
7. Philadelphia, Saleski 11 (Kindrachuck, Dean) 19:17

Penalties—Kindrachuk Pha double minor, Edwards Cle, Dailey Pha 8:00, Kuzyk Cle 19:09.

Third Period

8. Philadelphia, Clarke 8 (Kindrachuk, Leach) 5:44
9. Philadelphia, Dailey 10 (Lonsberry, MacLeish) 13:0x.

Penalties—Kelly Pha 1:44, Barber Pha 2:24, Ahern Cle 5:34.

Shots on goal by

Cleveland	12	10	6	—28
Philadelphia	21	20	7	—48

Goal—Edwards, Cleveland; Parent, Philadelphia.
Attendance—17,077.

CHICAGO 5, COLORADO 1

First Period

1. Chicago, Wilson 7 (Kelly, Tallon) 19:49

Penalties—Bulley Chi 6:48, Savard Chi 9:01, Beck Col 11:11, Van Boxmeer Col 17:10.

Second Period

2. Chicago, Koroll 3 (Rota, Tallon) 8:06
3. Chicago, Boldirev 7 (Bulley) 14:50
4. Chicago, Boldirev 8 (Bulley, Mulvey) 15:16

Penalty—Russell Chi 2:35.

Third Period

5. Colorado, Arnason 1 (Van Boxmeer, Lefley) 6:15
6. Chicago, Boldirev 9 (Bulley) 12:58

Penalties—Savard Chi 5:08, Mulvey Chi 13:30, Savard Chi 17:02.

Shots on goal by

Chicago	18	14	6	—38
Colorado	5	9	19	—33

Goal—Esposito, Chicago; Favell, Colorado.
Attendance—10,730.

Norris Division

	G	W	L	T	F	A	P
Montreal	20	13	4	3	73	40	29
Los Angeles	19	9	6	4	57	49	22
Detroit	18	9	6	3	57	44	21
Pittsburgh	19	5	10	4	60	81	14
Washington	20	2	14	4	40	83	8
Adams Division							
Boston	20	11	5	4	64	49	26
Buffalo	20	12	6	2	71	55	26
Toronto	17	11	4	2	61	43	24
Cleveland	19	6	11	2	46	69	14
Patrick Division							
Philadelphia	19	12	4	3	84	41	27
NY Islanders	21	10	5	6	80	48	26
Atlanta	20	7	7	6	54	68	20
NY Rangers	20	8	10	2	69	72	18
Smythe Division							
Chicago	20	6	7	7	51	53	19
Vancouver	19	6	9	4	58	77	16
Colorado	18	6	9	3	67	61	15
Minnesota	19	5	12	2	54	81	12
St. Louis	20	4	13	3	50	82	11

Tonight's Games

NY Rangers at Boston aft
NY Islanders at Pittsburgh
Los Angeles at Atlanta
Detroit at Montreal
Washington at Toronto
Chicago at Vancouver
Colorado at Minnesota
St. Louis at Cleveland

Skillings, Sigurdson among four unbeaten

Steve Skillings of Victoria and Gary Sigurdson of Langley, zone winners last season who were among the last three rinks in the Pacific Coast Curling Association playoff final, are both close to getting a jump on the playoff field and qualifying for this season's final through the Totem Bonspiel.

Both are unbeaten after three days of play and out to the fours of the primary Super-Valu event along with Ed Gee of Mission and John Campbell of Vancouver.

One of the two playoff berths at stake in the bonspiel will go to the winner of the primary event. The losing finalist will return to Victoria next weekend along with all PCCA rinks winning in any of the five other events to decide the second playoff spot in a double-knockout competition.

Skillings, who knocked defending-champion Bernie Sparkes out in last season's playoff before losing to Roy Vinthers, eased by Ivan Carlisle of Port Alberni, 7-3, on Friday morning to record his fifth victory.

Sigurdson, who bested Skillings in one semi-final in the last playoff before losing to Vinthers in the final, also had an easy time of it in the "A" quarter-finals, besting Durne Brown of Vancouver, 8-1.

Gee, who meets Skillings on Sunday in the semi-finals, had to come from behind to sidetrack Barry Harvey of Victoria. A 2-4 trailer after eight ends, Gee got a point on the ninth, found cover on the 10th to steal the 4-4 point and repeated on the extra end with Harvey a bit heavy trying for the four-foot ring with a come-around draw.

Campbell also had a struggle, squeezing out an 8-7 decision over Glen Hillson, unbeaten leader of the Vancouver Super League.

It was down to cases for all rinks when play was suspended early Friday night to take time out for the bonspiel banquet. The first three events were out to the fours, there were 16 rinks left in the "D" event and play had just got started in the last two events with some rinks still in the 64s.

In the prizes along with the four unbeaten rinks were Brad Clarke and Keith Dagg of Victoria, Gaye Enns of Campbell River and Wayne Reid of Port Alberni in the "B" event and AL Frame, Ted Jurista and W.A.Morris of Victoria and Brent Giles of Vancouver in the "C" event.

Glen Harper of Duncan, Doug Sutherland of Nanaimo, Pat Horning of Comox, Joe Cyr of Port Alberni and Dave Hunt, Vic Shorsky, Harvey Thomson, Bob Hawkes, Jim Fennell, Al Wick, Bud Taylor and Gordie Carmichael of Victoria were among the rinks in the 16s of the "D" event.

Today's first draw is at 8 a.m. with games scheduled at the Playland, Juan de Fuca, Esquimalt and Racquet clubs. The Oak Bay, Racquet and Juan de Fuca clubs have games scheduled at 10:30 this morning, the Racquet and Oak Bay clubs at 1 p.m., the Victoria and Racquet clubs at 2 p.m., and there are draws at the Racquet Club at 4 and 8 p.m.

Mission, Vernon remain unbeaten

COURTENAY--Mission and Vernon are unbeaten going into the last day of play in the B.C. senior girls, high school volleyball championship but three other schools, including Victoria, still have a chance.

Nine teams qualified for the championship round-robin on Thursday in a preliminary round-robin with the 18 schools entered divided into three sections of six teams each. Mission and Vernon, along with Notre Dame of Vancouver, won all five games in preliminary play, Victoria, host George Vanier and and Nelson all finished 4-1 and Smithers, South Peace of Dawson and Eric Hamber of Vancouver finished third at 3-2 to get a long-shot chance at the championship.

The tournament format calls for teams to start with the record they had against the other two teams in their section so the section leaders all started at 2-0, the second-place teams at 1-1 and the third-place teams at 0-2.

In the championship round-robin, Mission and Vernon both won three times on Friday and will start the final day at 5-0 but Notre Dame lost all three games and shares second place, at 3-2, with Victoria and Nelson.

Victoria lost to Nelson, 12-15, 13-15, but came back to defeat George Vanier, 15-11, 16-14, and Smithers, 15-13.

The last day's schedule gives the three second-place teams a chance to tie for the lead. Mission has games left against Notre Dame, Vernon and Victoria and Vernon has to play Vanier and Nelson in addition to the co-leader. Victoria has a chance if itcan get by Mission, finishing against Notre Dame and Eric Hamber.

TURKEY SHOOT
Saturday and Sunday
November 26 and 27
10 a.m. → dark
Classifications: Lucky Circles and Wheels.
SOUTH VANCOUVER ISLAND RANGERS
LUXTON ROAD
everyone welcome to attend.
11-25

WIN two tickets to a Victoria Cougars Game!
(200 tickets to be won for each home game)

ENTER THE TEXACO RETAILERS' HOCKEY SPECIALS

Next time you drive into a participating Texaco station, collect your voucher with your fill-up, and enter the draw for 2 tickets to a Victoria Cougars home game. Check your local Texaco station for a list of winners. Winners must answer a skill-testing question, but no purchase is required.

NEXT COUGAR GAMES
SAT., NOV. 26, 8:30 p.m.
New Westminster vs. Victoria
TUES., NOV. 29, 8:00 p.m.
Regina vs. Victoria
Memorial Arena

TEXACO

VICTORIA COUGARS

PARTICIPATING DEALERS:
HARBOUR TEXACO
10421 Resthaven Rd., Sidney
TOWN & COUNTRY TEXACO
3415 Douglas St., Victoria
LAKEHILL TEXACO
4008 Quadra, Victoria
KELLY ROAD TEXACO
2230 Sooke Rd., Victoria
HILLSIDE TEXACO
1595 Hillside Ave., Victoria
11-24

Bruins here tonight

Breakers top Cougars

By THE CANADIAN PRESS
WESTERN CANADA

Eastern Division	G	W	L	T	F	A	P
Flin Flon	30	14	12	4	149	145	32
Brandon	22	12	5	5	123	101	29
Regina	24	12	11	1	120	119	25
Saskatoon	22	8	14	0	116	122	16
Central Division							
Billings	26	13	10	3	119	115	29
Lethbridge	26	12	13	1	111	108	25
Calgary	26	7	13	6	118	156	20
Medicine Hat	25	8	14	3	93	118	19
Western Division							
Portland	20	10	4	6	99	72	26
New Westminster	20	10	7	3	87	85	23
Victoria	24	9	13	2	104	111	20
Seattle	17	8	7	2	77	64	18

Friday's games
Seattle 4 Victoria 1
New Westminster 5 Regina 3
Lethbridge 10 Calgary 3
Flin Flon 4 Saskatoon 3
Tonight's games
Regina at Seattle
New Westminster at Victoria
Lethbridge at Medicine Hat

Victoria Cougars can't wait much longer if they are going to stay in the Western Canada Hockey League's Western Division race.

The only club in their division with a losing record, the Cougars finish off their plays Friday night in Seattle and took a 4-1 setback from the Breakers.

Breakers, who have seven games in hand, are now within two points of the Cougars, now three points out of second place with New Westminster Bruins improving their grip by besting the touring Regina Pats, 5-3.

The Bruins, who have four games in hand, play here tonight.

Cougars were victimized by early goals in both the first and second periods and fought uphill all the way in their first visit to Seattle. George Baut opened the scoring with the game only 47 seconds old, and Anthony Thomas made it 2-0 in the second minute of the second period. It was 3-0 when Curt Fraser prevented the shutout, and the Cougars never threatened seriously.

In New Westminster, the Bruins were 3-0 before the game was nine minutes old, loafed to 3-3 by the midway point of the second period and managed enough of a rally to get the points. Terry Kirkham scored what was to be the winning goal and Stan Smyl found the empty net in the late seconds to clinch with his third goal of the game.

In other Friday games, Lethbridge Broncos trounced Calgary Wranglers, 10-3, and Flin Flon Bombers stretched their Eastern Division lead by besting Saskatoon Blades, 4-3.

Both coaches in the Calgary game received word earlier in the day that they had been suspended for two games and fined $250.

League-president Ed Chynoweth announced that the punishment was the result of a melee in the Wednesday night game between the clubs. Howie Yanosik of the Broncos was set down and fined because "he showed no control over his players" and Gerry Brisson because he entered the referees' room and had a heated exchange with game officials.

"The time has come when the coaches have to shoulder a little responsibility for some of the goofy things that happen in our league," Chynoweth said.

First Period

1. Seattle, Buat (Dunn, Lowdermilk) 0:47

Penalties—Heck V, Fritz V 9:29, Dies Se 13:06, Fraser V minor, major, misconduct, Kerr Se major 14:04, Walter Se 15:58.

Second Period

2. Seattle, Thomas (Walter) 1:58
3. Seattle, Dies (Walter, Kolman) 6:02
4. Victoria, Fraser (Jansch, Robertson) 19:53

Penalties—Morton V 3:44, Cochrane V 5:17, Lang V 5:55, Buat Se minor, misconduct, game misconduct 14:07, Graves Se 18:33.

Third Period

5. Seattle, Rausse (Dunn) 3:44

Penalties—Cochrane V 0:33, Morton V misconduct 4:46, Marsh Se 5:59, Hatfield Se 9:09, Seattle bench 14:26.

Shots on goal by

Victoria	14	8	12	—34
Seattle	9	14	9	—32

Goal—Frost, Victoria; Nakrayko, Seattle.
Attendance—1,317

REGINA (3) - Doug Wickenheiser, Ron Parent, Trev Bowering; NEW WEST (5) - Stan Smyl (3), Terry Kirkham, Neil Meadmore. Attendance: 4,903.

FLIN FLON (4) - Steve Blue 2, Mel Biluk, Ray Neufeld; SASKATOON (3) - Wayne Merkel, Brent Ashton, Dan Bent. Attendance: 2,499

CALGARY (3) - Rod Danchuk, Eugene O'Sullivan, Richard Young; LETHBRIDGE (10) - Steve Tambellini 3, Brandin Schultz 2, Rod Guimont, Darryl Sutter, Dean Solheim, Gord Williams and Earl Ingarfield.

Vikings still in hunt

CALGARY--University of Victoria Vikings didn't miss being 2-0 by much but at 1-1 they are still in the title hunt at the Canada West university volleyball championships. But the UVic Vikettes lost both their starts Friday and have little hope of winning the women's championship.

Vikings started their five-team round-robin competition by losing a tough one to Calgary Dinosaurs, 10-15, 15-6, 14-16, 15-17, but bounced back to take Saskatchewan's Huskies, 15-10, 15-12, 17-15.

Leading the men's tournament are the UBC Thunderbirds, 2-0 with victories over Saskatchewan and Alberta.

Vikettes had to start against UBC Thunderettes and couldn't handle the defending Canadian and Canada West champions, losing 11-15, 9-15, 8-15. Vikettes then lost to Calgary Dinnies, putting up a stern battle for two games before going under, 14-16, 12-15, 1-15.

Thunderettes, also beating Saskatchewan, lead with a 2-0 start.

Sport today

CURLING

8 a.m.--Continuation of play in Pacific Coast Association's annual Totem Bonspiel, Playland Curling Club; Juan de Fuca; Esquimalt Sports Centre; Racquet Club of Victoria.

BOWLING

9 a.m.--Continuation of B.C. Women's Tenpin Association tournament, Mayfair Lanes.

FIELD HOCKEY

12:45 p.m.--Island Women's Association: Oak Bay vs. Rebels, Windsor Park; UVic vs. Mariners, UVic; Rebels Red vs. Castaways, Lansdowne Junior High School.

2:30 p.m.--Island Women's Association: Spartans vs. Sandpipers, Mount Douglas High School; Sailors vs. Cowichan, Beacon Hill Park; Sanderlings vs. Hobbits, Lansdowne Junior High School; Rebels Gold vs. Evergreens, Lansdowne Junior High.

RUGBY

1 p.m.--Island Union, second division: Oak Bay Wanderers vs. Cowichan, Windsor Park; Castaways vs. James Bay Athletic Association, Carnarvon Park; Royal Roads vs. Saanich Velox, Royal Roads.

2:30 p.m.--Island Union, first division: JBAA vs. Castaways, Macdonald Park; Oak Bay Wanderers vs. UVic Vikings, Windsor Park.

2:30 p.m.--Island Union, second division: Agrarians vs. Nanaimo, Layritz Park.

BASKETBALL

7 p.m.--Canada West University Athletic Association, women's league: UVic Vikettes vs. Alberta Pandas, McKinnon Gym, University of Victoria.

8:30 p.m.--Canada West University Athletic Association, men's league: UVic Vikings vs. Alberta Golden Bears, McKinnon Gym, UVic.

HOCKEY

8 p.m.--South Island Junior "B" League: Mill Bay Islanders vs. Fuller Lake Flyers, Mill Bay Arena.

8:30 p.m.--Western Canada League: Victoria Cougars vs. New Westminster Bruins, Memorial Arena.

8:30 p.m.--South Island Big Six League: Chemainus Blues vs. Juan de Fuca Merchants, Fuller Lake Arena.

The Original Knight
SOLUNAR TABLES
When To Fish Or Hunt

According to the Solunar Tables calculated for this area, the best times for hunting and fishing for the next 48 hours will be as follows (times shown are **Pacific Standard**):

Minor	Major	Minor	Major
A.M.		P.M.	
TODAY			
4:35	11:15	5:00	11:40
TOMORROW			
5:25	11:55	5:55	—

Minor periods, shorter duration, light type.
Major periods, lasting 1½ to 2 hours are shown in bold.

Esquimalt tops Rays

Esquimalt Legion erupted for nine second-period goals Friday night at Esquimalt Sports Centre on their way to a 13-3 South Island junior B win over Victoria Ray's Red Wings, who were playing without high-scoring Wayne Proceviat who is on a three-game trial with Victoria Cougars.

Kevin Kennedy, Jim Butters and Terry Parsons fired three goals each for the winners while Murray Allen contributed a pair of goals and Pat Duncan and Gerry Lindal got the others. Tom Turnbull, Ross Anderson and Ken Marchtaler.

Dave Peters back the winners by kicking out 21 shots while Marty Blitch and Dave Waight, who shared duties for Rays, made 38 saves.

In a game at Lake Cowichan, the host Bairds scored a 4-1 win over Mill Bay.

Ron Hughes, Bill Marsh, Glen Smith and Dale DeBodt scored for the winners with Paul Schwam scoring for Mill Bay.

Huskies in

LOS ANGELES (AP) — Frank Jordan, who had missed two extra points during the game, kicked a 38-yard field goal with two seconds remaining Friday night to give Southern Cal a 29-27 victory over UCLA, knocking the Bruins out of the Rose Bowl and putting the Trojans in the Bluebonnet Bowl.

The victory gave Southern California a berth in the Bluebonnet Bowl against either Texas or Texas A and M, and also handed the Pacific Eight Conference title and the Rose Bowl trip to Washington Huskies. The Huskies, with a 6-1 Pacific Eight mark, will meet Michigan of the Big Ten in Pasadena on Jan 1.

Additional sport P.28, 29, 32

Improved defences indicate low-scoring Grey Cup final

MONTREAL (CP) — It has been 13 years since one team scored more than 30 points in a Grey Cup Game and there are reasons why the pattern is not likely to be broken in Sunday's Canadian Football League final between Edmonton Eskimos and Montreal Alouettes.

Defences are better than they used to be and both the Western and Eastern Conference champions have defensive units that rank among the top two or three in the CFL.

What's more, the defensive teams are thoroughly schooled in every aspect of the offence they'll have to contend with. Either team may try to put in something a little different for the game but there aren't likely to be any real surprises.

"What can we possibly do that we haven't tried at one time or another this year?" asked Montreal coach Marv Levy.

To which George Dixon, the former Als running back and Hall of Fame member, adds that defence has shown the greatest improvement in the last two decades.

One is inclined to hope that defensive efficiency won't produce a repeat of the 1975 Grey Cup in Calgary when Edmonton edged Montreal 9-8 with field-goal kickers producing all the points, and with the major moment of excitement coming when Montreal's Don Sweet missed what would have been a game-winning field goal in the final seconds.

But it will be a surprise if the two finalists match the total of 58 points scored in the 1964 game in which British Columbia Lions defeated Hamilton Tiger-Cats 34-24.

With modern coaching philosophy geared to the elimination of mistakes, it might almost be a blessing if the weather is inclement enough to force fumbles and interceptions, the sort of errors that can turn an otherwise tidy struggle into a real barnburner.

Montreal's first major snowstorm of the season is forecast for today and there could be more than 10 centimetres on the ground by the time the Grey Cup parade begins.

The weather office predicts the skies will begin to clear on Sunday before the game starts at 1:30 p.m. EST. But the temperature is expected to be well below freezing.

A record crowd of nearly 70,000 is assured for Olympic Stadium although the Montreal transit strike will make it difficult for some to get there.

Bobby Gimby, the composer-musician who has written a song, Fitness is Forever, for the half-time show, plans to lead a trek of fans through the streets to the stadium. Others will make their way to the game by taxi, private cars or on a circuitous railway route.

For those who stay home, the game will be televised in both English and French.

The betting fraternity has made the Alouettes a three-point favorite, the normal edge awarded for home-field advantage in a game between two teams of approximately equal ability.

Bruce Lemmerman will start at quarterback for the Eskimos and Sonny Wade will open for the Alouettes. But Tom Wilkinson will be available if Lemmerman has problems. And Joe Barnes, whose running was the main reason for Montreal's strong early-season showing, will be dressed although he hasn't been tested, since coming back from a shoulder separation.

With Barry Randall filling in on the Montreal offensive line for the injured Max Huber, Levy has an opening on his roster. He could have activated running-back Andy Hopkins, who missed much of the season with injuries, but chose instead to put in Jim Burrow, a strong blocker.

The status of Willie Martin, who shifted from guard to tackle in the Edmonton offence this season, is still undecided. He suffered frostbite in his hands in Edmonton's 38-1 Western Conference final victory over British Columbia Lions and coach Hugh Campbell says he won't decide until just before the game whether Martin will play. If he can't, his place will be taken by Igor Grimsrud.

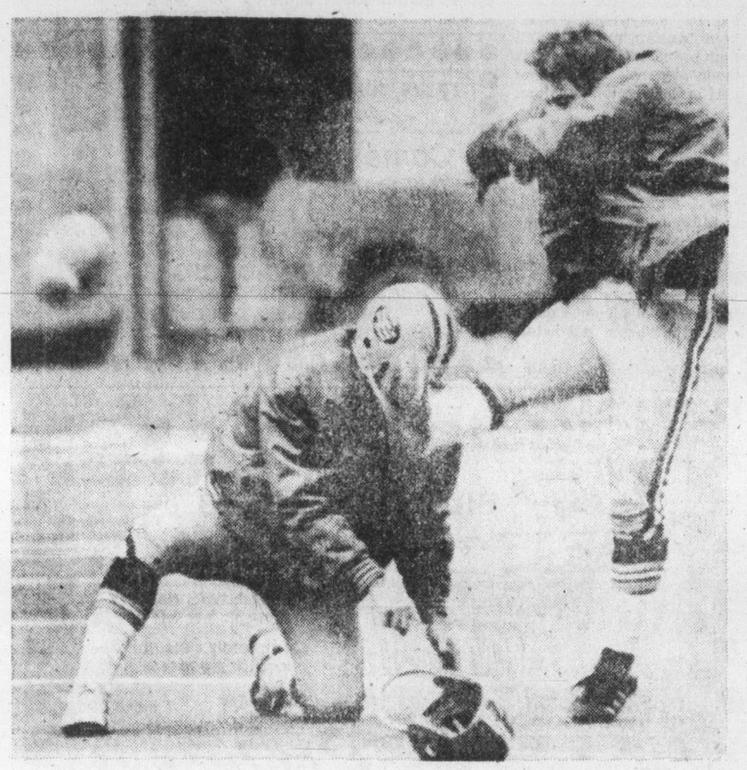

Tom Wilkinson holds as Dave Cutler practises field goals

Bombers may offer Jauch job

MONTREAL (CP) — Ray Jauch, manager of football operations for Edmonton Eskimos, is being mentioned as a candidate for the vacant Canadian Football League head coaching job with Winnipeg Blue Bombers.

The Blue Bombers fired Bud Riley after being eliminated by British Columbia Lions in the Western Conference semi-final.

Early speculation centred on Saskatchewan Roughriders quarterback Ron Lancaster as his replacement. The latest addition to the names being mooted is Jauch, who moved up to his present position after turning the Eskimos' coaching job over to Hugh Campbell this season.

Jauch admitted he misses coaching although he added there are some parts of the job he doesn't like.

He said he hasn't applied or been asked about the Winnipeg job but Blue Bombers manager Earl Lunsford said he would be in touch with Jauch after the Grey Cup game Sunday.

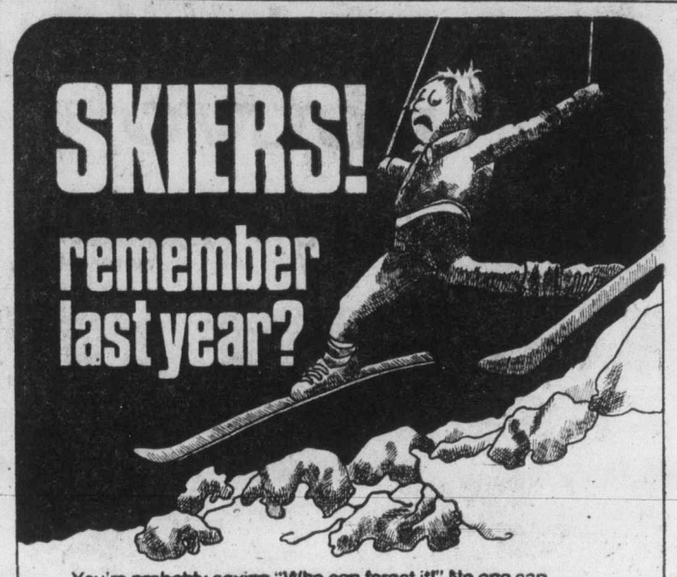

You're probably saying "Who can forget it!" No one can predict snow conditions this year. But, we do know that last season when there was no snow elsewhere there was snow at Vernon's Silver Star.

Reserve NOW for this year's ski season at Vernon's

VILLAGE GREEN INN

For details about rates and special ski packages call the hotel direct in Vernon at (604) 542-3321. In Vancouver call 682-8484 and ask about Ski Holidays.

The Village Green INN

78 COUGAR Ride Engineered

SUBURBAN Motors

3377 DOUGLAS 386-6131

Minnesota wants cut of visitors' salaries

ST. PAUL, Minn. (AP) — The Minnesota Revenue Department will be keeping its eye on athletes visiting the state next year—and they won't be noting batting averages, goals-against averages or rushing statistics.

Instead, they'll be counting the paycheques of visiting professional athletes and trying to determine how much the players must pay in state taxes.

Randall Becker, head of a new revenue enforcement unit, said Friday that Minnesota will begin enforcing a 1961 state law that refers to persons who perform a "personal service" in the state.

Under the law, such persons as musicians and athletes are subject to state income tax on the salary they are paid for their services.

The provision applies to the opponents of the National Football League Vikings, the National Hockey League North Stars and baseball's American League Twins, along with visiting musicians and other performers.

"We really don't know what amount of money we can collect, but there is some potential there," Becker said. "We notified the athletic teams in 1975 that we were going to do this, so they know its coming."

The tax has been collected in the past, but it was not enforced because the department didn't have the manpower, Becker said. The 1977 session of the Legislature authorized the hiring of 15 more agents in the state enforcement unit.

"We have some performers who come to the state regularly and they've always paid the tax," Becker said, adding that the state has never sued anyone to get the money.

All soccer called off

All Senior and Juvenile Soccer games scheduled this weekend have been cancelled due to wet grounds.

This includes the exhibition between Gorge Molsons of the Vancouver Island Soccer League and Seattle Sounders Reserves, originally slated for Royal Athletic Park this afternoon and all Jackson Cup games.

Oilers trade for McLeod

EDMONTON (CP) — Edmonton Oilers of the World Hockey Association Friday announced a six-player trade with Quebec Nordiques.

The Oilers said they are giving up netminder Ken Broderick, wingers Rick Morris and Warren Miller and defenceman Dave Inkpen in exchange for two Nordiques—goaltender Don MacLeod and leftwinger Pierre Guite.

GREY CUP PARTY
SUN. NOV. 27
10-4
EVERYONE WELCOME
Refreshments available. Complimentary Chowder during Game
Grey Cup Raffle
Watch Super Curling
Totem Semi-Finals at 1:00 P.M.
11-26
ESQUIMALT SPORTS CENTRE

Good friends are never out of style.

Old Style Pilsener Beer

Quality you can taste.

PRE-CHRISTMAS SALE

UP TO 30% OFF CEDAR CANOES

15' Reg. $633 Sale $533
18' Reg. $675 Sale $475
16' Reg. $659 Sale $550
16' Reg. $525 Sale $425

16' Fiberglas Reg. $315. Sale $285

See the new "Royalex" canoes—it's virtually indestructable.

16 Ft. USED CEDAR CANOE $375

FULL LINE OF ACCESSORIES

Paddling jackets, waterproof camera bags, paddles, life jackets, Kayaks, etc.

CLOSED FOR HOLIDAYS DEC. 15 'TIL JAN. 6 INCLUSIVE

PACIFIC CANOE BASE

Financing Available

2155 DOWLER PLACE, VICTORIA

1 Block North of Arena 382-1243

Open 12 noon to 5:30 Tues. through Fri. 9:30-4:30 Saturday. 11-25

VICTORIA DODGE CHRYSLER

SALES BLITZ

Hurry, only a few days left.

1977 DODGE ASPENS

2-DOORS, 4-DOORS WAGONS

BRAND NEW 1977 ASPEN CUSTOM 2-DOOR COUPE

Stock No. 7672

White bucket seats — console — blue landau vinyl roof — white exterior — sun roof — power windows — power door locks. Radio and stereo tape player. Power steering and brakes, to name just a few. See it today. LIST PRICE $7650. BLITZ PRICE $6490

BRAND NEW 1977 DODGE ASPEN CUSTOM 4-DOOR

Stock No. 7352

Regatta Blue Metallic. Blue cloth interior. Power steering and brakes. Automatic — radio, etc. LIST PRICE $6399. BLITZ PRICE $5380

1977 DODGE ASPEN STATION WAGON

Stock No. 7433

Russet sunfire metallic. Parchment vinyl interior. 225-2bbl 6-cylinder automatic. Power steering, radio, cargo dress-up package. Plus many other factory options. Driven by our parts manager. BLITZ PRICE $5490

★ 3 years of oil changes as per manufacturer's specifications. ★ Instant Bank Financing — No Down Payment on Approved Credit.

11-25

VICTORIA DODGE CHRYSLER

819 YATES ST. HOURS: Mon.-Fri. 9-9, Sat. 9-5 PHONE: 384-8174 Dealer Licence No. D00337A

Cardinal scrapper embarrassed

ST. LOUIS (AP) — Pugnacious St. Louis Cardinals guard Conrad Dobler says he's red-faced over two player melees which marred the closing seconds of Thursday's National Football League game against Miami Dolphins.

Specifically, says Dobler, he feels repentant over a brush with one of the officials in charge of the game.

The 257-pound Dobler, the central figure in the brawls, said he was confronted by an official as the second altercation concluded and was shoved in the chest.

"He shoved me first, but I apologize," said Dobler, who was ejected from the game.

Dobler said his emotions boiled over as a result of a scrap with Dolphins linebacker Bob Matheson which preceded the fighting.

"He (Matheson) had spit at me earlier. He head-slapped me three times," Dobler said. "So I drove him 15 yards downfield, and he grabbed my face mask and pulled me down.

Rugby rebellion taking shape

WELLINGTON, N.Z. (Reuter) — Several leading Rugby Union players, including members of this year's New Zealand and British Lions teams, plan to rebel against the amateur code and tour England and South Africa as a professional Rugby Union squad, it was reported Friday.

In a front-page report in The Dominion newspaper, rugby writer Phil Campbell said the breakaway group planned an international series of games in England next March before touring South Africa.

He said an announcement was expected shortly.

Campbell named several now-retired New Zealand All Blacks who had confirmed their availability for such a tour.

The story said plans for the rebel tour had gathered momentum during the tour of New Zealand by British Lions earlier this year.

Campbell said the breakaway group planned a series of matches between a professional All Black team and a Lions team in England and hoped to get Wembley Stadium in London as the venue.

Officials of the New Zealand Rugby Union, the game's governing body in this country, were not immediately available for comment.

Campbell's report said an Auckland radio announcer, Tim Bickerstaff, had been seeking the support of rugby players for the professional troupe on behalf of a major business company.

Campbell quoted an unnamed All Black as saying disenchantment with the administration of Rugby Union was worldwide.

"We don't want to become millionaires or anything," the unnamed player said. "All we really want is to be able to enjoy our rugby and be recompensed for loss of wages and sometimes loss of employment."

Rugby already has a professional code—Rugby League—but Campbell's story makes clear that the rebel players still plan to retain the rules of Rugby Union, which differ slightly to those of league.

* * *

KUALA LUMPUR (Reuter)—Lord Killanin, president of the International Olympic Committee said Friday that the split in the badminton world would delay the inclusion of the sport in future Olympic games.

Most Asian countries, with support from Africa, established a breakaway organization - World Badminton Federation - while the International Badminton Federation is recognized by the IOC.

"I think it is unfortunate that there is a split. I thought badminton would soon find its way into the Olympic program, but this will be delayed by the split."

* * *

NEW YORK (AP) — The North American Soccer League's executive board met Friday and postponed to Monday a decision of which two franchise applications to accept for expansion.

Under consideration are bids from Houston, Boston and Montreal. The NASL plans to add two teams in order to expand to 24.

Sources say the Montreal bid, by heavyweight champkom Muhammad Ali and fight promoter Don King, has the inside track for a team to play in the Olympic Stadium.

* * *

WASHINGTON (AP) — The newly-former Ralph Nader-sponsored consumer sports organization, FANS, has urged the NCAA to take disciplinary action against Ohio State coach Woody Hayes for trying to punch a television cameraman during his school's football game against Michigan last Saturday.

"How can the NCAA effectively promote the amateur ideals of sportsmanship and good character if it will not-or cannot-take any action against a Mr. Hayes?" asked Peter Gruenstein, FANS executive director, in a letter to the National Collegiate Athletic Association.

Gruenstein said the Hayes incident during the Ohio State-Michigan game, which the Buckeyes lost 14-6, was not the first time Hayes had been involved in such an incident. Before the 1970 Rose Bowl game, Hayes had pushed the camera of Art Rogers into the Los Angeles Times photographer's face.

* * *

TEHRAN (Reuter) — A goal by Ghaffur Janani in the 44th minute game Iran a 1-0 win over Australia Friday and a place in the World Cup soccer finals in Argentina next year. The victory ensured that Iran would head the Asian qualifying group standings though there are still two more matches to be played.

Sport digest

Farquhar chosen

Don Farquhar has been elected president of the Uplands Golf Club for a two-year term at a general meeting this week.

Elected vice-president was Harvey Pinch, while Robin Burrell will serve as captain and John Pierpoint as vice-captain.

Aussie side to play here

A touring Australian team, the President's 11, will face clubs from the Vancouver Island Women's Field Hockey Association in a pair of exhibitions Sunday and Tuesday.

The all-stars, who are opening a tour of Western Canada and the United States that will continue through Dec.23, meet University of Victoria Sunday at UVic, then play a high school select team at Oak Bay High

Game time Sunday is 2:15 p.m., while Tuesday's match goes one hour later.

GRAND LUXE by VOLVO

Special Edition by Brian Holley MOTORS LTD.

'77½ GRAND LUXE IN 2 OR 4 DOORS
A UNIQUE OPPORTUNITY TO OWN A $10,000 AUTOMOBILE FOR $7997 (Inclusive)

featuring:
- ☐ Special Edition Treatment
- ☐ Genuine Leather Upholstery
- ☐ Choice of 3 Metallic Laquer Finishes; Mist Green Metallic, Beige Metallic, Medium Blue Metallic
- ☐ 5 Speed Overdrive Transmission
- ☐ Power Assisted Rack and Pinion Steering and 4-Wheel Disc Brakes
- ☐ 2.2 Litre Overhead Cam Shaft 4-Cyl. Fuel Injected Engine

AVAILABLE ONLY AT

Brian Holley MOTORS LTD. VOLVO

VICTORIA'S VOLVO CENTRE

3319 DOUGLAS ST., VICTORIA — 384-1161
BETWEEN WOODWARD'S AND WOOLCO — D.L. D00907A — (OUT OF TOWN CALL COLLECT)

11-16

VICTORIA HEALTH CLUB
Fitness and Health Centre
Body Building
Reducing
Suite 201, 733 Johnson
383-6113
11-4

David M. Brown's
652 Fisgard Street
382-8813
SALE—WATCHES & JEWELLERY
Nov. 28 to Dec. 10
15% OFF—Bulova and Caravelle Watches.
25% OFF—Gold and Sterling Silver Lockets, Pendants and Brooches. 11-24

BRUNSWICK Since 1845

Come and See!
"THE GAMES PEOPLE PLAY" AT THE
EMPRESS HOTEL
NOV. 28-DEC. 3
Slate 4'x8' Tables From $619.00 Incl. Access
Complete Line of Indoor Games
For Information Call Collect
to: CRAFTSMAN RECREATION — 324-1220

Robinson's
NATIONAL BILLIARD TABLES

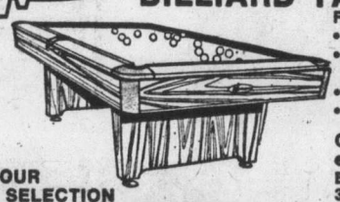

Featuring:
- Permatru Base
- 4'x8' Playing area. 23 to 26 metal bed levellers
- English Wool cloth
- Anti-spin pockets

Completely assembled — except for pedestals.
Easy 30 minutes to erect $495.00

SEE OUR FINE SELECTION OF CUES AND ACCESSORIES

Robinson's
1307 BROAD — 385-3429

SLEGG'S
CASHWAY LUMBER

VICTORIA
1496 ADMIRALS RD.
JUST UP FROM CRAIGFLOWER OR ½ MILE FROM THE END OF THE GORGE RD.
PHONE 388-9975

SIDNEY
9764 5th ST.
NEXT TO SAFEWAY SHOPPING CENTRE
PHONE 656-1125

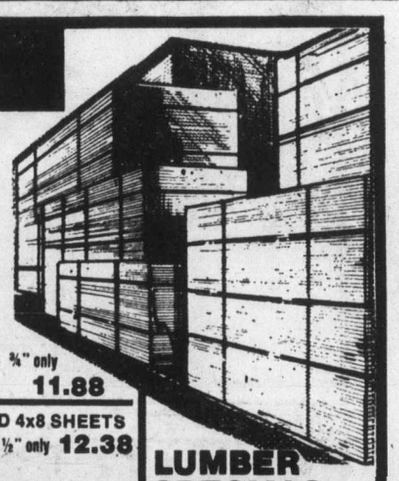

INSULATION
Cellulose
Loose Hill
Great savings on CELLULOSE FIBRE insulation. 28 lb. bag covers 80 sq. ft. 2½" thick at R-8 or 90 sq. ft. if blown in.
28-lb. Bag ONLY 4.95
C.M.H.C. APPROVAL NO. 8206

RENT A BLOWER
to install this insulation
Only $12.00 for 4 hours.
Ph. 388-9975 Ph. 656-1125

FIBERGLASS INSULATION
R-7-2½" Thick Rolls 80 sq. ft.
per roll ONLY 6.95

PLYWOOD
SANDED DEGRADE 4x8 SHEETS
½" only .. 5.38 ⅜" only .. 6.88 ¾" only 11.88
½" only .. 8.88 ⅝" only .. 9.48
GOOD ONE SIDE No. 1 SANDED 4x8 SHEETS
¼" only .. 8.48 ⅜" only 11.48 ½" only 12.38
⅝" only 14.38 ¾" only 16.88
SPRUCE SHEATHING—STD. GRADE PLYWOOD 4x8 SHEETS
⅜"—5.88 ½"—7.98 ⅝" T&G—9.98
FACTORY GRADE FIR PLY 4x8 SHEETS
⅝" only—7.68 ½" only—9.88

PANELLING SPECIALS
Extra Special! ¼" Homesteader Grey
An authentic panel, with deep graining and a weathered appearance. Reg. $7.95 ONLY 4.49
Extra Special! LAMINA-COLONIAL PLANKED OAK
Reg. $6.95 NOW ONLY 4.99

ACRYTUFF SERIES
These are all No. 1 V-G panels with excellent woodgrain finishes. Available in Ash, Pecan, Knotty Cedar, Hickory Birch and Walnut.
Real Value Here at ONLY ea. 5.95

CANFOR PANELLING
A rugged washable "Woodgrain" finished panel available in many v-grooved patterns and three flat finished panels — 4x8 sheets. Atlantic Oak, Rusticana Pecan, Burled Birch, Cultured Rosewood and Sugar Pine. Plus Flat Pecan, Flat Rosewood and Flat Atlantic Oak.
ALL ONLY each 6.49

LUMBER SPECIALS
2x4x6' No. 1 Spruce ONLY ..... 45¢ ea.
2x3x6' No. 1 Spruce ONLY ..... 39¢ ea.
2x4x8' Utility Hemlock ONLY ... 79¢ ea.
2x4x10' Utility Hemlock ONLY ... 89¢ ea.
2x6x6' No. 1 ..... 79¢ ea.
1x2 S4S Common Sp. ..... 5¢ ft.
1x3 S4S Common Fir ..... 7¢ ft.
1x4 S4S Common Sp. ..... 8¢ ft.
1x6 S4S Common Fir ..... 12¢ ft.
1x10 M.R. Resawn Boards ..... 14¢ ft.

SIDING SPECIALS
CEDAR V-JOINT
1x4 Utility ONLY ..... 9¢ ft.
1x6 Utility ONLY ..... 14¢ ft.
1x4 STD. & BTR. ONLY .. 14¢ ft.
1x6 STD. & BTR. ONLY .. 21¢ ft.
½x6 Select ONLY ..... 32¢ ft.
CHANEL SIDING — SPRUCE
1x6 R.F. Select. ONLY ..... 22¢ ft.
Can be stained to look like cedar.

PRESTO LOGS
7 for 1.00
11-25

Z-BRICK
Brick Veneer facing. Light weight and fireproof. Used red pattern. 5 to 6 sq. ft. per carton
ONLY 4.48

FORMICA
Decorative laminates. 4x8 sheets. 6 popular patterns to choose from.
ONLY ... 15.88

PRE HUNG DOORS
2'0" to 2'8" x 6'8" hung in 1x5 mahogany jamb. Completely assembled ready for your opening.
ONLY 20.88

Your home was robbed last night!

Robbed of valuable heat—because old-fashioned insulation is no longer enough to protect you against the soaring costs of fuel and energy. It leaves gaps in your home's defences. And that costs you money every day. And every night!

But now there's an easy way to build *permanent* dollar savings into your home—with STYROFOAM* SM brand insulation. Strong, light boards of blue STYROFOAM SM put savings in your ceilings, floors, roof, basement and walls. Drop in and ask us for your free copies of the fully-detailed booklets on how to do-it-yourself with STYROFOAM SM...the most efficient heat- and money-saving insulation you can buy.

Protect your home against heat robbery...and save money through all the years ahead.

STYROFOAM* SM
THE LIFETIME INSULATION

If you are interested in buying or building a new home, ask your builder about the Super Insulation System, identified by this symbol.

DOW*
DOW CHEMICAL OF CANADA, LIMITED

*Trademark of The Dow Chemical Company

Lumberworld, 3955 Quadra Street, Victoria
Cubbon Industries Ltd., 2650 Nob Hill Road, Victoria; 1720 Cook Street, Victoria
Cashway Lumber Ltd., 1496 Admirals Road, Victoria
Home Lumber & Building Supplies, 470 Andersier Road, Victoria
Doman Industries (Retail) Ltd., 280 Bay Street, Victoria
Doman Industries Ltd., 285 Bay Street, Victoria
Parker Johnston Ltd., 1855 Blanshard Street, Victoria
Butler Lafarge Ltd., 405 Bay street, Victoria; 589 Bay Street, Victoria
Butler Brothers Home Centre Ltd., 2046 Keating Road, Victoria

Cricket promoter wins day in court

LONDON (Reuter) — Australian millionaire Kerry Packer and his professional cricket recruits won a resounding legal victory Friday over the international cricket establishment in London's High Court.

In a judgment lasting more than 5½ hours following a 31-day hearing, Mr. Justice Slade outlawed proposals by cricket's rulers to ban Packer cricketers from traditional international test matches and domestic competitions.

The bans, the judge said, were an unlawful inducement for players to break their contracts with Packer and placed an unreasonable restraint on trade.

The International Cricket Conference (ICC), which controls cricket at the level of competition between national teams, and the Test and County Cricket Board (TCCB), which controls the English domestic game, were ordered to pay the bulk of costs which have been estimated at $360,000.

Packer and his 55 players were not in court. They are all in Australia where the first two of his new-style international matches began Thursday in front of only small crowds.

Packer began recruiting players early this year and the news of his plans rocked the placid and ordered world of cricket when it was revealed in May.

Since then, the game has been split. Packer's opponents dubbed his series "a circus." But while the game's authorities moved to impose their ban, more cricketers, who regard themselves as badly underpaid compared to other sportsmen, joined the rebellion.

Much of the appeal of cricket, a game as fascinating to its adherents as it is baffling to everyone else, comes from the time-honored five-day international test matches.

Packer's intervention was regarded by many supporters as well as the cricket authorities as the biggest threet to the sport since test matches started in Australia 100 years ago.

Dionne out

Star forward Marcel Dionne, who has scored 20 points for the Los Angeles Kings this season, will be out for two or three weeks because of a shoulder separation. Dionne, the Kings' top scorer, will miss eight to 10 games because of a "very minor separation of his shoulder. He sustained the injury Wednesday night when Doug Wilson of Chicago Black Hawks spun him around near the Chicago blue line in the second period of the Kings 8-3 victory. Dionne landed on the point of his shoulder and x-rays revealed the separation. Dionne, who plays both centre and right wing for the Kings, has not missed a game since March 27, 1974, when he was with Detroit Red Wings.

Finley talking to Denver group

CHICAGO (AP) — Charlie Finley, owner of Oakland A's, said Friday he has been in negotiations with a group interested in purchasing the American League baseball team to move it to Denver.

Finley said the negotiations were held Wednesday with Red Patterson of California Angels and "an individual who would be the primary owner of the team, whose name I am not at liberty to divulge."

"Red was here and spent a day with me," Finley said. "There was no solid offer. We talked money. Yes, I'd say we're in the same ball park as to the amount of money involved."

Finley said he was leaving for Alabama where he has some business to take care of but would be in touch with Patterson again next week, probably Monday.

"I'm also still negotiating with Robert Moody (of Galveston, Texas) who wants to buy the club and move it to New Orleans," Finley said. "I'll probably be talking to him next week, too."

Finley, who recently underwent heart surgery, said: "I have to sell the club because of health reasons."

Softball meeting

Members are requested to attend a general meeting of the Heywood Avenue Softball League, Sunday, 7:30 p.m. at the Quadra Recreation Centre.

Gerard back at Aqueduct under court terms

NEW YORK (AP) — Dr. Mark Gerard, the veterinarian accused in a horse-switch scandal, returned to Aqueduct race track Friday under terms of a restraining order handed down earlier this week by Justice Bernard Thomson.

At the same time, the New York Racing Association, which sought to bar Gerard from the track, prepared for a hearing Wednesday in appellate court where it will attempt to have Justice Thomson's order reversed.

"Until then, at least, Dr. Gerard will be at the track every day," said Neil Shayne, the veterinarian's lawyer.

Shayne said Dr. Gerard estimated the loss of about 90 percent of his practice at the track. He had been treating 400 horses before the ringer scandal began.

The NYRA agreed Thursday to abide by Justice Thomson's order and allow Dr. Gerard to return to the track but added it would pursue the appeal and "... we feel the higher courts, in their wisdom, will support us."

Shayne said the NYRA had attempted to get a judge to sign a stay of Justice Thomson's order Friday but was unsuccessful.

Dr. Gerard is accused of switching two South American thoroughbreds, the stakes-winning Cinzano for Lebon, a lesser horse. When the ringer won, it resulted in an alleged $78,000 betting payoff for the veterinarian.

MONEY To Buy A CAR OR TRUCK ...
SEE RAY BERTOIA AT
ISLAND FINANCES LTD.
764 Fort St. 386-6381
"Serving Victoria Since 1925"

If you're serious about photography, come to the Nikon School.

It's coming to Victoria, B.C.

Whether you're an amateur, an advanced amateur, a seasoned professional, if you're serious about photography you will be better at it after a day and a half at the Nikon School of Photography. You don't have to own a Nikon to attend. And, even if you have already attended the Nikon School, there's so much that's new and exciting that you should return.

Don't take our word for it. Listen to what some Nikon School students who are serious about photography have said:

"The course was entertaining, informative, concise, inspiring..." **O.H., Winnipeg.**
"Most valuable were little hints on personal techniques of instructors." **K.T., Rexdale.**
"So many ideas were introduced...don't know if I will have tried all before the next School." **Dr. J.E., Saskatoon.**
"Well–worth the money and time spent." **E.P., Moose Jaw.**
"A very excellent course...will certainly attend again." **D.R.B., Lethbridge.**
"Learned more from 2 sessions than from the 5 books I've read." **C.A.C., Toronto.**
"Never learned so much in that amount of time." **T.L., Kindersley.**

And here's the kind of information covered at the Nikon School responsible for these enthusiastic comments.

☐ Composition and design—the difference between a snapshot and a masterpiece.
☐ Creative metering—when to trust and not trust your meter.
☐ Multiple images and exciting photo montages made easy.
☐ Interpretive filtering—how to enhance and customise your photography.
☐ Tricks of the trade—dozens of unpublished hints and tips.
☐ Available, flash and artificial light analyzed and demonstrated.
☐ The truth about lenses—when and how to use their creative potential.
☐ An astounding AV presentation on people photography by one of the world's greatest photographers.

All this plus lunch on the full-day session and an updated reference booklet crammed with facts, charts and tables that fits neatly into your camera bag. All this and more for only $35.00.

Amateur or pro, if you're serious about photography, enroll today. Attendance is limited!

REGISTER NOW

THE DATES:
Fri., January 13
7:30 P.M. to 10:00 P.M.
and Sat., January 14
9:30 A.M. to 5:30 P.M.

THE PLACE:
Empress Hotel
721 Government Street
Victoria, B.C.

the Nikon School of photography
The Nikon School, Anglophoto Ltd.,
160 Graveline St., Montreal, Que. H4T 1R8

Name_____
Address_____
City_____ Province_____ Postal Code_____
Please enroll me in the Nikon School
in (city)_____ on (dates)_____
Enclosed is $35.00 fee ☐ cheque ☐ money order
(no cash please)
I own the following camera(s)_____

BILL'S PHOTO SUPPLY
1672 Douglas St.
383-7443

WHITES DIVING EQUIPMENT
828 Flagard
386-8817

CITY PHOTO CENTRE
1227 Government St.
385-5633

RIMPAC DIVERS
9818-5th St., Sidney
656-6313 or 656-6332

Jus-Rite PHOTOS
4 Stores to serve you
"service through experience"
384-8041

Coast to coast newspaper advertising sells the most

Firestone®

SNOW BITER Town & Country
SUP-R-BELT
SALE
4 DAYS ONLY
$39.80
E78/14
WHITEWALL

The super hungry Snow Biter tread tops off a super strong double belted tire! Two polyester plies, plus two fiberglass belts maintain good tread contact and give excellent impact resistance. And that's just what you need for deep snow and frozen ruts.
INSTALLED AT NO EXTRA CHARGE!

SIZE	REG. PRICE	WHITEWALL SALE PRICE
E78/14	$42.80	$39.80
F78/14	44.20	40.55
G78/14	47.95	44.20
H78/14	51.50	47.35
G78/15	48.60	44.60
H78/15	51.85	47.85
J78/15	57.90	53.50
L78/15	60.50	55.75

LIMITED STOCK

HURRY – SALE ENDS NOVEMBER 30, 1977

USE OUR CREDIT PLAN!

SNOW BITER Town & Country RADIALS
LIMITED STOCK
$52.30 BR78/13
INSTALLED AT NO EXTRA CHARGE!

SIZE	PRICE	SIZE	PRICE	SIZE	PRICE
BR78/13	$52.30	GR78/14	$72.10	JR78/15	$85.90
CR70/13	52.40	HR78/14	77.55	LR78/15	91.25
CR78/14	53.40	BR78/15	61.50	165R/13	52.00
DR78/14	55.20	FR78/15	64.15	175R/13	55.55
ER78/14	57.85	GR78/15	74.20	175R/14	57.40
FR78/14	64.15	HR78/15	79.90	165R/15	59.70

SNOW BITER SNOW CHAMPIONS
LIMITED STOCK
$29.90 A78/13
4 PLY POLYESTER
INSTALLED AT NO EXTRA CHARGE!

SIZE	PRICE	SIZE	PRICE	SIZE	PRICE
A78/13	$29.90	D78/14	$30.95	H78/14	$37.50
B78/13	29.95	E78/14	31.95	F78/15	32.10
B78/14	29.95	F78/14	32.10	G78/15	34.95
C78/14	29.95	G78/14	34.95	H78/15	37.50

BLACKWALLS $3.00 LESS

SNOW BITER Town & Country RETREADS
SOLD OUT
2 FOR $36.90 A78/13 B78/13
INSTALLED AT NO EXTRA CHARGE!

SIZE	PRICE	SIZE	PRICE
A78/13 B78/13	2 for $36.90	G78/14-15 H78/14-15	2 for $42.90
E78/14 F78/14-15	2 for $39.90		

VANS AND CAMPERS
TRACTION ALL SEASON
$38.95 670/15 6 PLY
INSTALLED AT NO EXTRA CHARGE!

SIZE	PLY	PRICE	SIZE	PLY	PRICE
670/15	6	$38.95	700/16	6	$48.95
650/16	6	$42.95	750/16	8	$58.95
700/15	6	$44.95	670/15	TU6	$42.95

THERMO SEAT SPECIAL
● Thick inner structure reflects body heat
● Attractive plaid fabric
$3.19 COMPARE AT $5.49
BONUS OVER $50. IN SERVICE COUPONS WITH THIS ITEM.

BATTERY BOOSTER CABLE
● 8 foot length ● Tangleproof copper wire
● Resistant to corrosion
$3.59 COMPARE AT $6.99
BONUS OVER $50. IN SERVICE COUPONS WITH THIS ITEM.

Firestone® Stores
USE OUR Firestone CREDIT PLAN OR...
® Reg'd T.M. — Firestone Canada Ltd. — Reg'd User

2882 DOUGLAS ST.
AT GARBALLY AT BURNSIDE
385-1404
Also in Nanaimo and Courtenay
11-26

Nigeria battles pirates

LONDON (AP) — Nigeria has banned all night movement of fishing boats in its waters in an attempt to stop pirate attacks on merchant ships waiting to enter the congested port of Lagos, reports Nigerian Radio.

The radio, monitored here, also said naval and police patrols had been intensified. The British foreign office had asked the Nigerian government to step up security, and in the radio broadcast the military government assured ships entering the country's waters of full protection.

There have been a number of attacks by pirates on ships anchored off Lagos. On Monday the Danish freighter Lindinger Ivory was attacked and boarded by pirates under cover of darkness.

The captain of the 1,599-ton vessel, Sonnich Kromann Frederiksen, was shot and thrown overboard during the raid. He is reported dead. Some crew members were injured.

On Wednesday night in London, the International Transport Workers Federation claimed "someone in authority" was in collusion with the pirates.

Soviets find cat 'compass' homing organ

MOSCOW (Reuter) — A Soviet scientist experimenting on cats may have discovered how animals find their way home over large distances, a Moscow newspaper reported this week.

The government daily Izvestia said physiologist I. Beritashvili in the Caucasian republic of Georgia had conducted experiments showing that the labyrinth canal, the organ inside the ear which regulates balance, acts as a natural compass for cats.

In one experiment a blindfolded cat was carried in a basket by a circuitous route to a tray of food then back to the starting point. The test was made in complete silence and the floor was covered in gasoline to neutralize the cat's sense of smell.

When it was released, still blindfolded, the cat went directly to the food, Izvestia said.

The cat's labyrinth canal was then removed and the process repeated. The cat wandered aimlessly around the laboratory, unable to find the food and trying to scratch off its blindfold.

Gibraltar talks fizzle

STRASBOURG, France (Reuter) — Britain and Spain have ended talks on the future of the British colony of Gibraltar with expressions of good will but no visible results.

British Foreign Minister David Owen read out a brief communique to waiting reporters stressing the "friendly, co-operative and constructive" atmosphere of the talks.

But he gave no indication that anything had been said in the 2½ hours of talks which might lessen the considerable differences between the two sides over the future of The Rock.

The talks involved Owen, his Spanish counterpart Marcelino Creja Aguirre and Gibraltar politicians Sir Joshua Hassan, the chief minister, and opposition leader Maurice Xiberra, who attended as part of the British delegation.

Spain's campaign to resume control over Gibraltar, a British possession since 1704, has been a constant thorn recently in relations between London and Madrid.

Flying mothers to launch appeal

OTTAWA (CP) — The cases of two Pacific Western Airlines stewardesses laid off because they became pregnant will go to the Supreme Court of Canada next month.

The federal justice department has moved for permission to appeal against the airline and high court officials say the motion will be heard Dec. 5.

PWA, the western Canada airline now owned by the Alberta government, was charged under the Canada Labor Code in 1974 for laying off stewardesses Gail Anderson and Janet Asselstine after they became pregnant.

The airline was acquitted on both counts and justice department appeals to two British Columbia courts were unsuccessful.

Department of Music
Johann Sebastian Bach
CHRISTMAS ORATORIO
UNIVERSITY of VICTORIA
CHORUS and ORCHESTRA
George Corwin, conductor
Barton Wallace, soprano
June Dupuis, contralto
Rory Hammond, tenor
Edgar Samuel, bass
For the Benefit of the
TAYLOR MUSIC SCHOLARSHIP FUND
Two Performances:
Friday, November 25, and Saturday, November 26
8 p.m. CHRIST CHURCH CATEHDRAL
Adults $3 Students & Senior Citizens $2
Tickets available from Department of Music Office (477-6911, Local 4361), Chorus members or at the door.

Family Style DINING
"A New Look But The Same Fine Food at Reasonable Prices!"
SCOTT'S RESTAURANT
650 Yates at Douglas
OPEN 24 HRS. EVERY DAY

This week at Classic's...

	ORIG PUB AT	NOW ONLY
World Encyclopedia of Comics	30.00	12.99
The Seeing Hand	37.50	19.99
My Life by Golda Meir	12.50	4.99
The Lighthouse	29.95	14.99

Limited Quantities Only
Don't forget we're open Sunday, 12-6 p.m.
Across from the Empress Hotel.
CLASSIC BOOKSHOP
Belmont Bldg., 620 Humboldt St. 383-6122
The bookshop in Victoria

MARLON IS THE Canterbury Inn
310 GORGE RD. E. 382-2151

ROCK and ROLL TO THE FABULOUS VINTAGE IN
The Thatch CABARET
FRIDAY—SATURDAY
Open 9 p.m. to 2 a.m.
THE ROYAL OAK INN
4680 Elk Lake Drive
658-5231
11-4

Kumar Pictures presents — East Indian Movie (color)
BHAGAT DHANNA JATI
Starring: Feroz Khan, Yogita Bali, Dara Singh, Abhi Bhattacharya and Padma Khanna and many others.
144 McLAURIN BLDG.—University of Victoria
SUNDAY, NOV. 27 — SHOWTIME: 3 P.M.
Adm. $2.50, Golden Age $1.00 — For information 386-1065

LIVE BURLESQUE
2ND SENSATIONAL WEEK
The Naughty
★ LIZ LYONS ★
IN PERSON ★ CO-FEATURING SANDY KING ★ RESERVATIONS 384-0023
DIRECT FROM LAS VEGAS ★ CONTINUOUS SHOWS NIGHTLY ★ OPEN 7 P.M. ★ SORRY! NO CAMERAS
"RATED X"
MOTHERS CABARET
618 Johnson St.
11-18

FOR ONE WEEK ONLY
November 25-December 3 8:00 p.m.
Bastion Theatre presents
FORTUNE AND MEN'S EYES
A shocking expose of prison life
For mature audiences only
NOW AT MOVIE PRICES ($3.50 and $4)
Tickets at The Belfry or phone Bastion Theatre, The Belfry, McPherson Playhouse or Hillside Mall Ticket Centre (no Monday Showing)
THE BELFRY
385-6815 1291 Gladstone (at Fernwood)

DINING WITH A DIFFERENCE
Gay Nineties Spare Rib House
KEN PEAKER and GEORGE MALYSHEFF
Play your SING-A-LONG MUSIC
A SPARKLING ATMOSPHERE for PERSONALIZED MUSICAL HAPPENINGS
World-famous SPARERIBS — Full dinner menu
825 BURDETT — CHERRY BANK HOTEL 385-5380
RESERVE XMAS PARTIES NOW!

DINGLE HOUSE Victorian Dining Delight
DINING LOUNGE
BOOK YOUR CHRISTMAS DINNER PARTIES NOW!
Weddings — Private Banquet Facilities
Open 7 Days a Week from 5 p.m.
137 GORGE RD. E. 382-8721
11-4 • Ample Free Parking • Reservations • Major Credit Cards

MARINA DINING LOUNGE
1327 BEACH DRIVE IN OAK BAY
Book now for your Christmas STAFF PARTIES
CHRISTMAS DAY DINNER
commencing at 3:00 p.m
Join us for dinner on
NEW YEARS EVE
RESERVATIONS and ENQUIRIES, PLEASE PHONE
598-4511
11-25

Easy living Waterfront Townhouses at $36,900

Fireplaces, 2 Bedrooms, Recreation Centre
All homes are 2-bedroom, in clusters of four homes per block allowing all corner units. A choice of upper homes with cedar decks or no-step patio entrances. Fireplaces in every home, some mantle or floor to ceiling. Sculptured broadloom, cushion floor in kitchen and bathroom. Custom cabinets with covetop counters. Fridge and stove.
Financing
It's easy to purchase your Ocean Pines home with many flexible plans available. If you already own a home, you may consider trading with us.

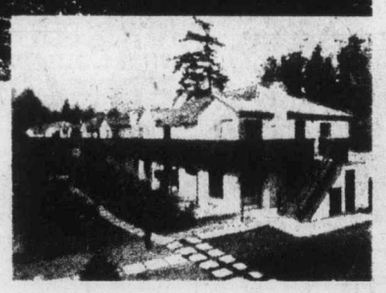

OPEN HOUSE DAILY 11 to 5
for information call
Gerry Martin 477-7050 or 598-5144
WIN! 2 WEEKS HOLIDAY IN HAWAII
Enter at Ocean Pines Model Home.
Just 35-40 minutes from Victoria out the Sooke Highway. So close to so many amenities. Fishing at your doorstep. Fresh water swimming in the famous Sooke River Potholes. Minutes to the Sooke Village shopping.

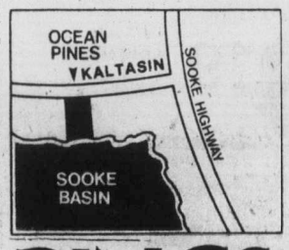

OCEAN PINES
T.L. Mann & Associates
11-25

Live Entertainment Thurs., Fri., and Saturday 10-14
Felice's Dining Lounge
Gourmet meals served in our elegant surroundings overlooking VICTORIA'S BEAUTIFUL INNER HARBOUR
Dinner 7 days a week 5:30 to 11 p.m.
385-4497 1218 Wharf St
Luncheon Monday to Friday 11:30 a.m.
Parking After 5:30 p.m.

ALLEN HOUGHTON presents
world famous mime-clown DIMITRI
superb acrobat
masterful balancer
musical genius (plays 10 instruments)
former student Marcel Marceau
"He makes us laugh."
—Max Wyman, Vancouver Sun
ROYAL THEATRE
SUNDAY, NOV. 27th, 8:30 P.M.
Tickets at McPherson Playhouse and Hillside Mall
SPECIAL PRICES $8.00, $7.00, $6.00
STUDENTS HALF PRICE.

ROBUST FLAVOURS
Hungarian goulash, kolbasz, cabbage rolls, perogies, weiner schnitzel
Great European Country cooking with flair, a relaxed atmosphere and very reasonable prices.

11-25
LUNCH TUES.-SAT. 11:30-2:00
—NEW HOURS—
DINNER TUES.-SUN. 5:00-10:00
GEORGE ACS' Hungarian Village RESTAURANT
Lunch—11:30-2:00 Tues.-Sat.
Dinner—5:00-10:00 Tues.-Sun.
RESERVATIONS 477-3023
1550 CEDAR HILL CROSS RD.

Greek women voted to power

ATHENS(AP) — Women have won their greatest share ever in the male-dominated Greek parliament.

Actress Melina Mercouri, 52, and two young women who helped lead a student revolt in 1973 will be among the new faces in the Greek parliament.

Women won a total of 12 seats in last weekend's election, doubling the representation they won in 1974, according to final seat allocations.

The 12, however, comprise only four per cent of the 300 parliamentary deputies.

Premier Constantine Caramanlis' conservative New Democracy party won the election by a comfortable majority, taking 42.2 per cent of the vote and 174 seats in parliament.

The final count showed that the fourth-placed communist party had by far the greatest proportion of women deputies, four of a total of 11 seats the party won.

The major opposition Panhellenic Socialist Party had four women deputies out of 92 positions it won. The third-place United Democratic Centre includes one woman deputy among 15 positions it won, and the governing New Democracy party, three of 173 deputies.

Among the best known is Lady Amalia Flemming, widow of the discoverer of penicillin, who comes into parliament with the Socialists. She is also president of the Greek University Women's Association, and from exile in Britain campaigned against the dictatorship that ruled Greece from 1967 to 1974.

Sitting alongside her in parliament will be co-party member and actress Melina Mercouri, who won a landslide majority in her electoral district. She also was a voluntary exile during much of the dictatorship.

The communists again voted in veteran Mina Vannou, who was imprisoned by the Nazis in the Second World War for being a member of the Greek resistance.

The new deputies include two communists, Maria Damanaki and Aimilia Ypsilanti. Both were involved in a student uprising in November 1973 and were arrested and imprisoned when the government crushed the revolt.

NEWS
and sports, stocks weather all day long Channel E in Midband call Cable 477-7353

Entertainment Guide

THE BUTCHART GARDENS — OPEN EVERY DAY OF THE YEAR — Admission gates now 9 a.m. to 4 p.m.

WINTER IN THE GARDENS — Admission charges are reduced though these 35-acre gardens are still majestically beautiful! Should it shower, don't worry, there's free use of umbrellas for everyone.

THE BUTCHART GARDENS RESTAURANT — OPEN YEAR ROUND. Serving light lunches and scrumptious HIGH TEA beside a crackling hearth in the relaxed atmosphere of the historic Butchart residence. We invite you to make reservations at 652-2422. Now open 10 a.m. to 4 p.m.

SEEDHOUSE and GIFT SHOP. Open every day. Ask to see how our seeds are packaged this winter.

COFFEE BAR SERVICE — Always available.

THE BUTCHART GARDENS — A pleasant visit any time of the year.

STRATHCONA HOTEL —British Columbia's largest night-life centre. 919 Douglas St. 383-7137. PRESENTS . . .

THE OLD FORGE CABARET — For your dancing pleasure. 6 nights a week — Live music featuring "THE BROTHERS FORBES & FRIENDS". Reservations until 9:30 p.m. 383-7137.

THE CUCKOO'S NEST LOUNGE — Full kitchen facilities serving outstanding lunches and dinners. Featuring a unique 1952 MG-TD Roadster salad and soup car. Dinner reservations 383-7137. Discotheque every night 10 p.m. to 2 a.m. except Sunday. Enjoy the funky antique atmosphere.

THE STING LOUNGE — Buffet luncheon and salad bar weekdays. Prohibition Days atmosphere featuring Victoria's busiest discotheque 6 nights a week.

BIG BAD JOHN'S — Victoria's most famous lounge—Crazy Hillbilly atmosphere and Country and Western music.

THE RED LION MOTOR INN — 3366 Douglas Street, Victoria, B.C., landmark of hospitality featuring:

THE TOWER LOUNGE — Live entertainment nightly: MIKE and MARIA

THE LION'S DEN DINING ROOM — Continental buffet Mon. through Thurs. 5-9 p.m.; Fri. and Sat. 5-11 p.m. Closed Sun.

THE WINECELLAR — Victoria's only wine bar featuring buffet luncheon daily 12 noon to 2 p.m. Open daily from 12 noon to 12 midnight. Backgammon Table; Poolside location. Closed Sunday.

Enjoy the Red Lion's other facilities — coffee shop, heated outdoor pool, sauna and swirlpool.

DANCING SATURDAYS
THIS SATURDAY ONLY
MUSIC BY GERRY McHALE'S
OLYMPICS
Be in attendance to welcome Gerry and his men to our orchestra stand for a fun-filled evening in the Seaview Room (the Island's finest maple floor). Instrumentalist 8:45-9:30, dancing 9:30-12:30 a.m. $7 a couple.
McMorran's Table Res. 658-5224
BOOK PRIVATE STAFF-CLUB FESTIVE GATHERINGS
The Kraeling Orch. playing Dec. 3, Sat., dance, Dec. 10 Pre-Christmas dance, Dec. 17 Happy Santa Frolic, Dec. 31 New Year's Supper Frolic.
McMorran's SEASIDE OR FIRESIDE
11-25

THE Arena
SATURDAY
FAMILY SKATING
10:00 a.m. to 11:30 a.m.
PUBLIC SKATING
2:30-4 p.m.
10-21

Visit the FLEA MARKET in SIDNEY on SUNDAY
See Classified Section No. 15 Coming Events for Details

SOFA AND CHAIR BEDS
POLY
FURNITURE—LIGHT, COMFORTABLE. EASY TO MOVE — 517 YATES

VICTORIA OPERATIC SOCIETY presents
Music By JOHANN STRAUSS
Die Fledermaus
(The Bat)
NOV. 25—DEC. 3
MATINEE SUN. NOV. 27
NO SHOW MON. NOV. 28
Tickets $4.00, 5.00, 6.00 at McPherson Box Office and Hillside Mall. Senior Citizen & Student Prices Available.
McPHERSON PLAYHOUSE

King's Den
655 DOUGLAS ST.
FULL DINING FACILITIES OVERLOOKING THUNDERBIRD PARK
FRI., SAT., SUNDAY SPECIAL
SEAFOOD COMBO PLATE
Prawns, Shrimps, Scallops, Oysters and Salmon. $5.95
Salad bar, tea or coffee included.
RESERVATIONS 388-4488
Open Daily from 7:30 a.m. For Breakfast, Lunch, Dinner
• Catering for Banquets, Receptions, Meetings, etc. in our Queen's Room or on your own premises, 388-4488. 11-25

NASHVILLE, B.C.
The Big Cabaret
Featuring SHEA
Fri. and Sat. 9 p.m.-2 a.m.
— ERNIE FULLERTON
For Your Dining Pleasure 7-9 FRI.-SAT.
2915 DOUGLAS ST. INGRAHAM HOTEL 9-30 385-6731

The Year's Best Movie —Time Magazine
A long time ago in a galaxy far, far away...
Golden Age and Children $1.00
STAR WARS
Starring MARK HAMILL HARRISON FORD CARRIE FISHER PETER CUSHING and ALEC GUINNESS
odeon 1 780 YATES STREET 383-0513
MATINEES FRI., SAT., SUN. 1:45, 4:10
EVENINGS 6:45, 9:10
GENERAL

THIS WEEK'S SPECIAL
• Shrimp and Scallop Vol "au" Vint
• Roast Brome Lake Duckling with Sage and Onion Stuffing
• Baked Stuffed Potato
• English Plum Pudding with Hot Rum Sauce
$10.95
The Waddling Dog INN
The Waddling Dog Has Something For Everyone
Fine Food Dining Room
SERVING SUPERB BRITISH CUISINE
Open Seven Days A Week
RESERVATIONS RECOMMENDED
LICENSED ESTABLISHMENT
The English Atmosphere
Waddling Dog DINING LOUNGE
BRITISH PIANO & DANCING
EVERY FRIDAY & SATURDAY EVENING
FAMILY BUFFET LUNCH & DINNER
DAILY; SUNDAY FROM 5 P.M.
MASTERCHARGE • CHARGEX • AMERICAN EXPRESS
COFFEE SHOP
OPEN 9 TO 9 DAILY
PATRICIA BAY HIGHWAY AT MT. NEWTON CROSSROAD
SAANICHTON PHONE 652-1146
11-25

FRESH ATLANTIC LOBSTER EVERY NIGHT
For those who enjoy a touch of European atmosphere come to Pablo's where there is a carefully selected menu of delectable international foods. Treat yourself to excellent food and service.
LUNCH 11:30 to 2:30 MON.-FRI.
DINNER 5:30 to 11:00 MON.-SAT.
SUNDAY DINNER 5:00 to 11:00
Pablo's Dining Lounge
INTERNATIONAL CUISINE
225 QUEBEC ST. (at Pendray)
RESERVATIONS RECOMMENDED
PHONE 388-4255 9-9

Why doesn't anyone tell you there's a difference between making love and being in love?
First Love
Do you remember...
LIMITED ADMITTANCE
WARNING: Occasional sex scenes. —B.C. Director.
TOWNE 382-5922 DOUGLAS AT HUMBOLDT
NIGHTLY AT 7:00 & 9:00 P.M.
SUNDAY AT 1:30, 3:30, 5:00 7:00 & 9:00 P.M.

Sometimes when you reach for a dream you have to leave something behind.
You Light Up My Life
Starring: Didi Conn
MATINEES: FRI., SAT., SUN. 1:30, 3:15, 5:00
EVENINGS: 7:05, 9:10
odeon 2 780 YATES STREET
GENERAL

Warning: Some coarse language—B.C. Dir.
Evenings 7 & 9
Matinee Sat. 2:00 p.m.
COUNTING HOUSE 1 BROAD AT BROUGHTON 383-3434
MATURE
Smokey and the Bandit

The Adventures of the WILDERNESS FAMILY
GENERAL
Children & Golden Age $1.00
EVENINGS 7 and 9
MATINEES SAT. and SUNDAY 2:00 p.m.
COUNTING HOUSE 2 BROAD AT BROUGHTON 383-3434

University of Victoria
FACULTY RECITAL SERIES
CONCERT III
and
DINNER/MUSIC EVENING
THE PACIFIC WINDS
with assisting artists
ROBIN WOOD, piano
PHYLLIS MAILING, mezzo-soprano
Music by: Ibert, Nielsen, Mozart and Schafer
7 December, 8 p.m., MacLaurin 144
Adults $3 Students and Senior Citizens $2
Tickets for Recital:
Department of Music, 477-6911, local 4361
Dinner/Music Information:
Continuing Education, 477-6911, local 4802
DINNER/MUSIC FEE: $10 includes dinner

CONFESSIONS of a BLUE MOVIE STAR" & Naughty Girls on the Loose.
RESTRICTED
COMPLETE SHOWS AT 7:00 & 8:25
foxcinema Quadra at Hillside 382-3370
RESTRICTED Completely concerned with sex. (B.C. Director)
East Indian Show Sunday, Nov. 27, at 3 p.m.
To Celebrate the Birthday of
GURU NANAK DEV JI
a special showing of
"SAWA LAKH SE EK LARAUN"
in Punajbi Colour
Starring: Darb Singh, Komila Virk, Yogita Bali and Navin Nischol

THE SURPRISE FILM THAT'S ALL THE RAGE!
outrageous!
STARRING: Craig Russell, Hollis McLaren
SHOWTIMES: 7:00 & 9:00
MATINEES: FRI., SAT., SUN. 1:30, 3:20, 5:10
Haida 808 YATES STREET 382-4278
MATURE
Warning: Occasional suggestive scenes and dialogue. — B.C. Dir.

FOR A MERRY CHRISTMAS DINNER VISIT THE IMPERIAL INN
three sittings
3:00 p.m.
5:00 p.m.
7:30 p.m.
CHRISTMAS DAY
BRUNCH
10 - 2 p.m.
RESERVATIONS CALL 382-2111
CELERY & OLIVES
CONSOMME AU SHERRY
IMPERIAL SALAD
POACHED FILET OF SOLE AND WHITE SAUCE
Choice of: ROAST TURKEY
HONEY GLAZED HAM
PRIME RIBS OF BEEF
Christmas Pudding with Rum Sauce
Beverage and Holiday Basket
$10.95 Per Person Children under 12 6.95
ENJOY A CHRISTMAS DINNER WITH THE WHOLE FAMILY THIS YEAR AT THE
Imperial Inn
1961 DOUGLAS ST. 382-2111

Princess Mary
Your Holiday Entertainment Centre
Victoria's internationally known seafood restaurant.
★ CHRISTMAS EVE ★
Bring the family! A beautiful way to spend Christmas Eve. Regular Dining. Join the Carollers in singing your favorite Christmas Carols.
CHRISTMAS DAY
Family Dining
TRADITIONAL TURKEY DINNER
Mrs. Claus will be on board, adding to the festive atmosphere! Reserve Early!
★ NEW YEAR'S EVE ★
Regular Dining, and a Gala New Year's Eve Dinner Dance
FOR INFORMATION AND RESERVATIONS PLEASE TELEPHONE TODAY — 386-3456
"The Captain and Crew . . . go Overboard for You!"
344 HARBOR ROAD
RESERVATIONS 386-3456
AMPLE FREE PARKING
11-25

ANOTHER SHATTERING EXPERIENCE FROM THE AUTHOR OF "TAXI DRIVER."
ROLLING THUNDER
Samuel Z. Arkoff presents A LAWRENCE GORDON PRODUCTION
WILLIAM DEVANE
starring in "ROLLING THUNDER"
Released by AMERICAN INTERNATIONAL PICTURES also starring
TOMMY LEE JONES · LINDA HAYNES
Executive Producer LAWRENCE GORDON · Produced by NORMAN T. HERMAN
Directed by JOHN FLYNN · Screenplay by PAUL SCHRADER and HEYWOOD GOULD
Story by PAUL SCHRADER · Music by BARRY DeVORZON
Color by DELUXE® Color prints by MOVIELAB · A TBC Film
SATURDAY — 1:30, 3:25, 5:15, 7:15, 9:15
NOTE — NO FILM SHOW SUNDAY OR MONDAY!
RESTRICTED
WARNING: Frequent brutal violence. —B.C. Director.
ROYAL 805 Broughton 383 9711

"A few things I got right. I put summer before winter, didn't I?"
GENERAL
"Oh, God!"
NOW IN OAK BAY! EIGHTH WEEK!
Children & Golden Age $1.00
OAK BAY 2184 Oak Bay 598-2213
NIGHTLY — 7:00 & 9:00 P.M.
MATINEE SATURDAY ONLY 2:00 P.M.!

THERE'S ONLY ONE THING WRONG WITH THE DAVIS BABY...
IT'S ALIVE
THE ONE FILM YOU SHOULD NOT SEE ALONE
TECHNICOLOR® MATURE
from Warner Bros. DABARA FILM RELEASE
WARNING — Parents: Sustained Suspense —Frightening for children. — B.C. Director.
FINAL PROGRAMME OF THIS SEASON AT THE TILLICUM!
Added Tillicum Only . . . "BIRD WITH THE CRYSTAL PLUMAGE"
GATES 7:30 SHOW 8:00
SAT & SUN AT — 1:35, 3:20, 5:10, 7:15, 9:15.
CAPITOL 805 Yates 384 6811
TILLICUM DRIVE-IN Burnside at Tillicum 382 7531

JAMES CAAN GENEVIEVE BUJOLD
Another man, another chance
SAT & SUN 2:15, 4:30, 6:45, 9:10
WARNING: — Occasional violence. — B.C. Director.
MATURE
CORONET 836 Yates 383 6414

Punters collect big

COLUMBUS, Ohio (AP) — Two lucky ticket holders collected a record $26,398.20 payoff on a $3 trifecta wager when the winning combination of 5-12-1 came home at Beulah Park race track Friday.

The payoff topped the previous record of $20,688.30 on Nov. 3, 1976. To win the trifecta, a bettor must select the first, second and third place horses in order.

Kinjaal won the featured ninth race by three-quarters of a length after moving up from ninth place on the back stretch and paid $52.80, $24.60 and $12.20.

Go on T.V. returned $18 and $10.80 for second and Patron de Cien, $4.80 for show.

New stadiums force delay in gate-equalization talks

MONTREAL (CP) — A decision whether to change gate-equalization arrangements within the Canadian Football League has been deferred until the league's annual meeting in Toronto Feb. 17-18, commissioner Jake Gaudaur said Friday.

He told reporters at his annual pre-Grey Cup news conference the Select Committee On Revenue Equalization—described as "the Score committee"—will hold further meetings before a vote is called for in about six weeks.

Establishment of the 70,000-seat Olympic Stadium as the home of Montreal Alouettes has put a new face on the need for equalization.

Toronto Argonauts play in the large CNE stadium and Edmonton Eskimos will finish next season in the 42,000-seat Commonwealth Games stadium.

The current program calls for each club to take an average of audited gate receipts, with teams that draw more than the nine-team average paying up to $75,000 a club. There is no legislated limit on the amount a less-prosperous team can withdraw from the pot under the formula.

Another area of revenue equalization is in television money, Gaudaur said, comparing the amount of money available to a team such as Toronto with the amount available to one such as Saskatchewan Roughriders.

In 1968, Eastern CFL teams received about twice as much money from television as did western teams. A formula was established to equalize the revenue and Gaudaur said with pride that complete parity will exist in next year's television contract.

"We all know that if the Canadian Football League is going to continue, there must continue to be some form of equalization," said the commissioner.

Toronto owner, Bill Hodgson, Eastern Conference president, said the heavy discussion did not lead to a vote.

"We endorse the need for an equitable system," said Hodgson. "We hope confidently that a solution can be found."

Changes in gate equalization require unanimous approval. The only unanimity admitted Friday was that all teams favored deferring further talks to February, but Gaudaur said enough progress was made to allow cancellation of a planned afternoon meeting.

The league approved Nov. 25 as the 1979 Grey Cup date but has not settled on a location. Gaudaur said Montreal officials have said a formal bid will be submitted later. No other bids have been received.

Ballesteros leads

TOKYO (AP) — Spain's Severiano Ballesteros shot a two-under-par 70 Friday and grabbed a one-stroke lead after the second round of a $250,000 golf tournament.

The 20-year-old Ballesteros had four birdies and two bogeys on the 6,986-yard, par-72 Phoenix Country Club course and brought a 36-hole total to 138, six-under-par.

Winner of the Japan Open last week, Ballesteros was one stroke behind Miller Barber of the United States going into the second round of play.

Barber, 1977 Professional Golfers' Association champion, had a 71 Friday to fall into a second-place tie with Japan's Shinsaku Maeda with a 139 total. Maeda registered a 67, the best score of the day.

David Graham of Australia moved into fourth place with a 68—140. Americans Andy Bean and Jerry McGee were tied for fifth place at 141 with Japan's Toru Nakamura. All three players had 70s Friday.

Hubert Green, 1977 U.S. Open champion; Hsieh Yung-gyo of Taiwan and Takashi Murakami of Japan were tied for eighth place with 142s.

Defending-champion Graham Marsh of Australia jumped to a 11th place tie with Rik Massengale of the U.S. and Fujio Kobayashi of Japan with 143 totals. Graham, who was in 27th place after the first round Thursday, shot a 70.

Sixty players of the 90 made the cut at 150, six over par, for the final two rounds today and Sunday.

Johnny Miller, 1976 British Open champion, and Jerry Pate, this year's Phoenix Open winner, were out of contention for the $50,000 first prize.

Plager recalled by ailing Blues

ST. LOUIS (AP) — Bob Plager has been recalled from his scouting duties for St. Louis Blues and will begin working out with the National Hockey League team Friday.

Plager, who announced his retirement Oct. 1, has been a scout for the Blues since then, covering junior and college hockey and also prescouting NHL games.

In announcing the move, Blues president Emile Francis said: "We are recalling Plager to duty because this club has defensive problems which we did not anticipate at the time we reassigned him. We believe that he can alleviate these problems."

Francis said it would take seven to 10 days for Plager to get back in the Blues' lineup.

Thursday the club sent Rick Bourbonnais, John Smrke and Bob Hess to the Salt Lake City Golden Eagles, the team's Central Hockey League affiliate.

The Blues, in the cellar of the NHL's Smythe Division with a 4-13-3 record, also recalled veterans Floyd Thomson and Brian Ogilvie from the Golden Eagles.

"We won't hesitate to make other moves as necessary in order to weed out what is wrong with this club," Francis said. "And if a good deal comes along, I won't hesitate."

Grenada joins Games' roster

EDMONTON (CP) — Grenada has become the 30th country to accept an invitation to the 1978 Commonwealth Games to be held here next summer. The announcement makes Grenada the sixth Caribbean member of the Commonwealth to enter the 1978 Games. A total of 48 nations are eligible to participate.

London from $439 return.

British Airways Holidays 1978 charter flights are now ready for booking!

Britain in summer: just wonderful!

From city to countryside, the whole of Britain is at its beautiful best during the summer months. See it all next year. British Airways Holidays' charter flight fares are welcome value. And, of course, flying with *us* is like getting to Britain that much sooner!

London from $439-$529

Great value and choice for your money.

• $439-$529 return. Don't look further. Our charter flight fares are low, the value we're offering in return is superb. And no one will work harder to make your flight a great one.

• 21 Friday evening departures to choose from. Fly with us non-stop from Vancouver, April 28-September 22.

• Convenient flights back. We return you to Vancouver Sunday at lunchtime.

• Your choice of vacation: 3 weeks or 4, even a spectacular 72-day trip! Whichever you choose, why not look into the many high-value holidays we're planning for summer '78. They're the perfect addition to your British Airways Holidays charter flight. And the prices are guaranteed. Your travel agent will have all the information you need in January.

Royal treatment in-flight.

Look at the pampering we have in store for you:
• Deluxe dinners with choice of French wines.
• Hearty wake-up breakfasts.
• Free bar service throughout your flight.

Make your plans from this schedule.

Depart	Return	Duration	Fare	Booking and Final Payment by
28 Apr	22 May	23 days	$439	13 Mar
28 Apr	29 May	30 days	$439	13 Mar
5 May	29 May	23 days	$439	20 Mar
5 May	4 Jun	30 days	$439	20 Mar
12 May	4 Jun	23 days	$439	27 Mar
12 May	11 Jun	30 days	$439	27 Mar
19 May	11 Jun	23 days	$469	3 Apr
19 May	18 Jun	30 days	$469	3 Apr
26 May	18 Jun	23 days	$469	10 Apr
26 May	25 Jun	30 days	$469	10 Apr
2 Jun	25 Jun	23 days	$499	17 Apr
2 Jun	2 Jul	30 days	$499	17 Apr
9 Jun	2 Jul	23 days	$499	24 Apr
9 Jun	9 Jul	30 days	$499	24 Apr
16 Jun	9 Jul	23 days	$499	1 May
16 Jun	16 Jul	30 days	$499	1 May
23 Jun	16 Jul	23 days	$529	8 May
23 Jun	3 Sep	72 days	$529	8 May
30 Jun	30 Jul	30 days	$529	15 May
30 Jun	10 Sep	72 days	$529	15 May
7 Jul	30 Jul	23 days	$529	22 May
7 Jul	6 Aug	30 days	$529	22 May
14 Jul	6 Aug	23 days	$529	29 May
14 Jul	13 Aug	30 days	$529	29 May
21 Jul	13 Aug	23 days	$529	5 Jun
21 Jul	20 Aug	30 days	$529	5 Jun
28 Jul	20 Aug	23 days	$529	12 Jun
28 Jul	27 Aug	30 days	$529	12 Jun
4 Aug	27 Aug	23 days	$499	19 Jun
4 Aug	3 Sep	30 days	$499	19 Jun
18 Aug	10 Sep	23 days	$499	3 Jul
18 Aug	17 Sep	30 days	$499	3 Jul
25 Aug	17 Sep	23 days	$499	10 Jul
25 Aug	24 Sep	30 days	$499	10 Jul
1 Sep	24 Sep	23 days	$469	17 Jul
1 Sep	1 Oct	30 days	$469	17 Jul
8 Sep	1 Oct	23 days	$469	24 Jul
8 Sep	8 Oct	30 days	$469	24 Jul
15 Sep	8 Oct	23 days	$469	31 Jul
15 Sep	15 Oct	30 days	$469	31 Jul
22 Sep	15 Oct	23 days	$439	7 Aug

CONDITIONS: Book at least 46 days in advance with a 10% non-refundable deposit. Balance is due 46 days before departure. Cancellation within 46 days results in $100 service charge, but low-cost insurance is available. Baggage allowance: 66 pounds. Children under 2 fly free if not occupying a separate seat. Transportation offered is governed by the Advance Booking Charter regulations and approved by the A.T.C.

British Airways Holidays
1012 West Georgia St., Vancouver, B.C. V6E 2Y2
Tel: 682-2861

• Free entertainment including movie and stereo music.
• 66 lbs. baggage allowance. Feel free to shop for lots of those marvellous British bargains.
• Free "We Know Britain Best" kit. A valuable bundle of goodies for our charter flight passengers. Maps, shopping and sightseeing information, guides to London's famous markets, art galleries and museums, fascinating trips to take outside London. And more!

Worth thinking about: fly your family or friends here instead!

If you simply can't get to Britain next summer, you can still get to see your family or friends. In addition to our Vancouver/London charter flights, we also have charters *from* London *to* Vancouver next summer.

To bring people over, you just prepay their tickets.

Cost: $318-$488* return, Canadian funds. What a wonderful gift for someone special!

Make your plans the smart way. Speak to your travel agent about booking seats on a British Airways Holidays charter flight now. The sooner you act, the better your choice!

*Subject to currency fluctuations.

We know Britain best, so we can help you most.

British airways holidays

THE DOUBT IS OUT
30-DAY 100% POWER TRAIN WARRANTY ON 1972 and NEWER USED CARS

CARS

1974 GRAN FURY 4-DOOR HARDTOP $2688
Power steering, power brakes, air conditioning.

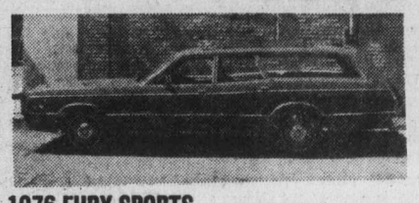

1976 FURY SPORTS WAGON $4588
A real beauty including power windows.

1975 FIAT 128 4-DOOR SEDAN $2188
Gas saver.

1969 DODGE DART 4-DOOR SEDAN $1288
Value here.

1976 VOLARE 2-DOOR $4688
V/8, bucket seats, console.

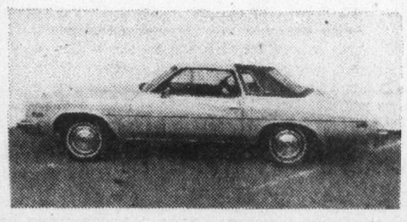

1975 BUICK CENTURY 2-DOOR $4488
Air conditioned luxury!

1976 GRANADA 2-DOOR $4688
Drive this one.

1976 ROYAL MONACO 2-DOOR HARDTOP $3688
Check replacement cost.

NO DOWN PAYMENT ON APPROVED CREDIT

3 YEARS OF OIL CHANGES AS PER MANUFACTURERS SPECS.

VICTORIA DODGE CHRYSLER ON YATES

HOURS: Mon.-Fri. 9-9, Sat. 9-5
819 YATES St. 384-8174
(Dealer Lic. No. D-00867A)
11-25

The Daily Colonist.

Section Three Saturday, November 26, 1977 Page 33

Win or lose:

For Billie Jean King it's always centre stage

By LINDA KOZUB
Colonist-Copley Service

No matter who's on centre court, Billie Jean King is on centre stage.

Can the 33-year-old athlete ever regain her status as the No. 1 female tennis player? Will her knees hold out? Is that a smile she's wearing or is Ms. King gritting her teeth to bear down harder on her opponents?

There's no time for her to tune in later.

"I may not have many good years left," grins Ms. King, who granted an interview in a locker room where her knees are on ice. "I have to have ice for an hour a day. That's a sign right there that I'm getting older.

"There were three times in my life when something happened to make me more aware of myself, and how much tennis means to me. One of those times was when I had knee surgery," she says.

"You have to make a list for yourself. First, you find out something about the technical, physical parts of your game. Then you look into your personality to find out about attitude, and what's right or wrong in your head.

"It's impossible to pinpoint what percentage the mental part of the game has on your success. Some days, it's 90 per cent."

She has solicited the help of a statistician (who worked for the New York Apples of World Team Tennis last season) to closely watch the moves of her opponents during matches. Although she didn't go into detail, it is clear that this information is reviewed by her in a kind of mental movie, in which the postgame films may become the basis for future tennis battle plans.

"The statistician supplies me with percentages of errors on certain shots which helps me observe better and concentrate more on that individual player, she says.

'What I want for myself and all women in tennis is that we are able to control our destiny'-King

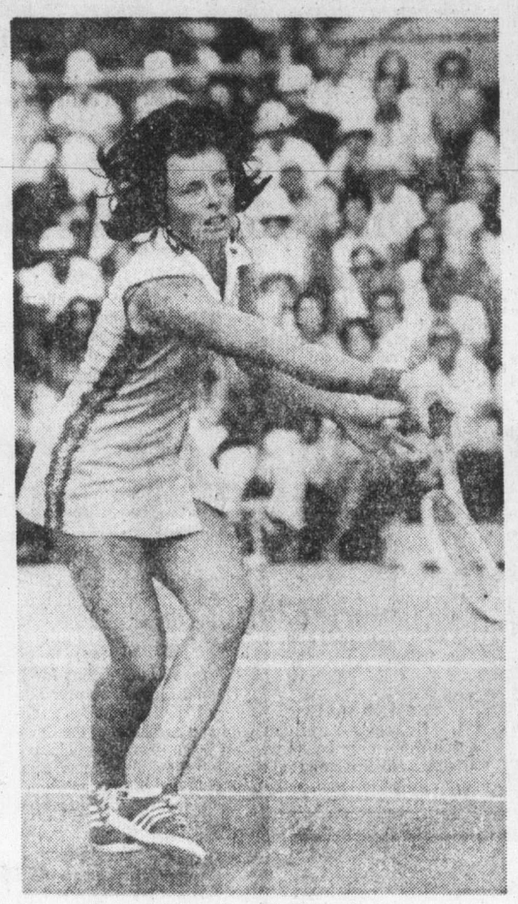

Her talent is as sharp as ever

"What I want for myself and all the women in the game is that we control our destiny," comments Ms. King, "so they can live their lives without answering to anyone.

"I want all the younger players to have a sense of history, to hear about what women's tennis was like before all the money came along.

"But," she added sourly, "I would never want them to go through the political hassles and garbage that I did, where people were controlling me at every turn."

Ms. King has charmed the press recently, teased overseas reporters about British accents and left everyone laughing.

"But I'm still a little leery," she remarks. "Not too long ago, the English press, and everyone else, was talking about how I was washed up as a player. No one wanted an interview then. Now, I'm going to have to go easy, because I haven't forgotten. I'm not stupid."

In past months, the former first lady of tennis has undergone strenuous exercising, workouts and road trips. She has proved by winning that her talent is as sharp as ever.

"When I care about something, I'll really push myself, no matter what it involves," she says. "My husband, Larry, says I work twice as hard as everyone else because I doubt myself so much. Maybe he's right. If I knew absolutely that I could win all the time, I wouldn't be pushing myself so hard.

"He understands me. But he can't figure out why I go out there and subject myself to everything." She laughs. By "everything" she means the criticism, the self-analysis and the pain.

"I'm constantly in pain, but I've lived with that so long, I hardly notice it. I accept the pain."

She is optimistic. She's reaching out for lobs and racing to the net like a kid with an obsession to make it big.

"This is my comeback, because I told everyone that I'd never play singles tournaments again. But you don't know how much I missed tennis when I was away.

"Chris (Evert) says she wants to get away from is all for awhile, and think things out. That's really good," advises Ms. King. "But when she is away for awhile, she'll realize, like I did, how important the game is. Of course, you have to keep it all in perspective."

The gnawing desire to be noticed again as the main show rather than the sideline attraction is constant with her.

"Before too long, I hope people will come to tournaments not just to see the superstars, but to watch the game," she said. "I bet alot fewer than half the people who ask for my autograph have ever been to a professional tennis match. I hope to see that change."

Champion of children

Legal rights pushed

TORONTO (CP) — A civil rights activist with special interest in the legal rights of children said this week that children should be entitled to legal representation just as adults are in Canada.

Jeff Wilson, a lawyer and author of Children and the Law, said that "anything less than complete civil rights for children" is abhorrent and that parents and educators are living in a dream world if they think that present laws have the best interest of the child at heart.

"Take, for example, divorce cases," he told a forum on children.

"The warring spouses can haggle legally over who gets the silver but the child of that couple can't say where he wants to live. No, someone else knows better."

Wilson said he has no faith in provincial regulations or legislation that presume to act in the best interest of the child.

"But I do have faith in complete civil liberties for children, just as we have for adults."

He defended the right of children to have legal counsel rather than an official advocate appointed by the Crown.

Christmas fair to help retarded

The Auxiliary for the Retarded, serving the retarded of Greater Victoria, will be holding its eighth annual Christmas fair next Saturday in First United Church hall, 932 Balmoral.

The fair opens are 10:30 a.m. and goes until 4 p.m., with a hot lunch being served from 11:30 to 1:30, and tea from 2 to 4.

Sewing, knitting, gifts, books, plants, novelties, jewelry, toys, used children's clothing, white elephant items and home baking will be on sale, along with crafts and Christmas cards made by the retarded.

Santa will drop in for a visit, and there will be games for people of all ages.

The auxiliary, through its fund-raising efforts such as this, is able to give considerable financial support for the various work-training and recreational programs for the retarded, and for groups homes as well, including Glendale Hospital.

Admission to the fair is free of charge.

Falling Snowflakes may limit your outdoor activities BUT not your pleasure in the indoor aspects of a very good hobby

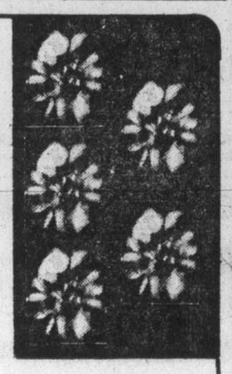

polishing rocks!

with either a rubber-barrel tumbler OR a complete lapidary unit (diamond saw, grinder, sander, polisher)

Curious about our "snow flake"? —it's a pattern found in one of our local beach stones also called "flowerstone" or more properly, feldspar porphyry

many models in stock at:

THE ROCKHOUND SHOP

TUES. to SAT. 388-5341

777 CLOVERDALE

Discover Us Soon!

11-26

ego interiors

2 FLOORS OF CHRISTMAS GIFTS

10-29

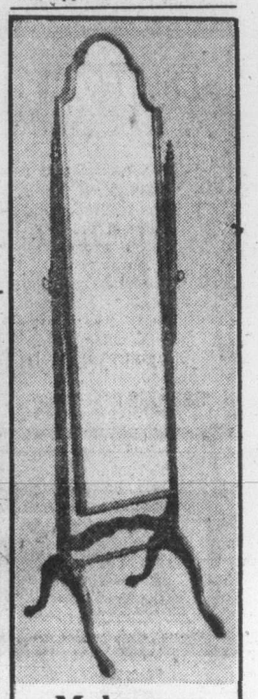

Mahogany Cheval Mirror $265

THE ISLAND GALLERY

★ fine furniture ★
★ paintings ★
★ prints ★

2188 Oak Bay Ave.
598-5534

Tuesday-Saturday 10-5

11-25

charge it chargex or mastercharge

WE'VE GOT CLOG POWER!

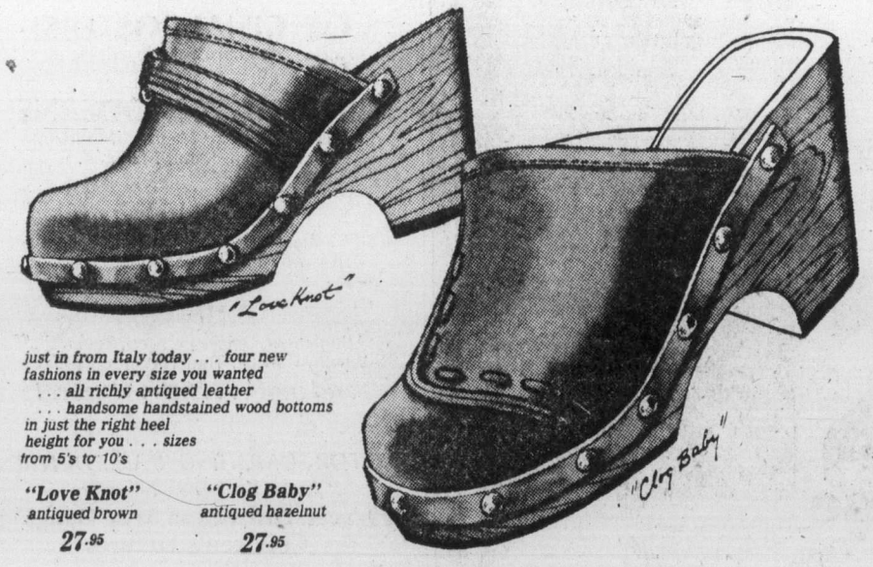

just in from Italy today . . . four new fashions in every size you wanted
. . . all richly antiqued leather
. . . handsome handstained wood bottoms in just the right heel height for you . . . sizes from 5's to 10's

"Love Knot" antiqued brown 27.95

"Clog Baby" antiqued hazelnut 27.95

Ingledew's

for the great names in fashion

749 YATES STREET

11-25

Increase your savings investment by more than 50% in 5 years.

Introducing WestBank Investment Certificates, from the Bank of British Columbia. A fixed term investment with *guaranteed high yield interest rates.*

This new certificate allows you to take advantage of *maximum interest* on a *minimum deposit* of only $500, when deposited for fixed terms of 3 to 5 years.

And you have your choice of interest options.

1. *Defer your interest payment until maturity* (interest will be compounded at the annual rate).
2. *Annual interest.*
3. *Semi-annual interest.*
4. *Monthly interest* (on deposits of $5,000 or more).

If compound interest is your choice your investment will increase by 50% in only five years. And you'll still enjoy the security of knowing your money's in the bank.

$500 @ 8.5%* for 5 years	INTEREST EARNED	VALUE	PERCENTAGE SAVINGS INCREASE
1st year	42.50	542.50	
2nd year	46.11	588.61	
3rd year	50.03	638.64	27.73%
4th year	54.28	692.92	38.58%
5th year	58.90	751.82	50.36%

**Interest rates effective October 17, 1977. Rates vary for options and terms and are subject to change. While redeemable at maturity only, these certificates are transferrable during the investment term.*

If you're looking for a way to strengthen your savings, drop by any branch of the Bank of British Columbia and ask about WestBank Investment Certificates.

Bank of British Columbia
Canada's Western Bank

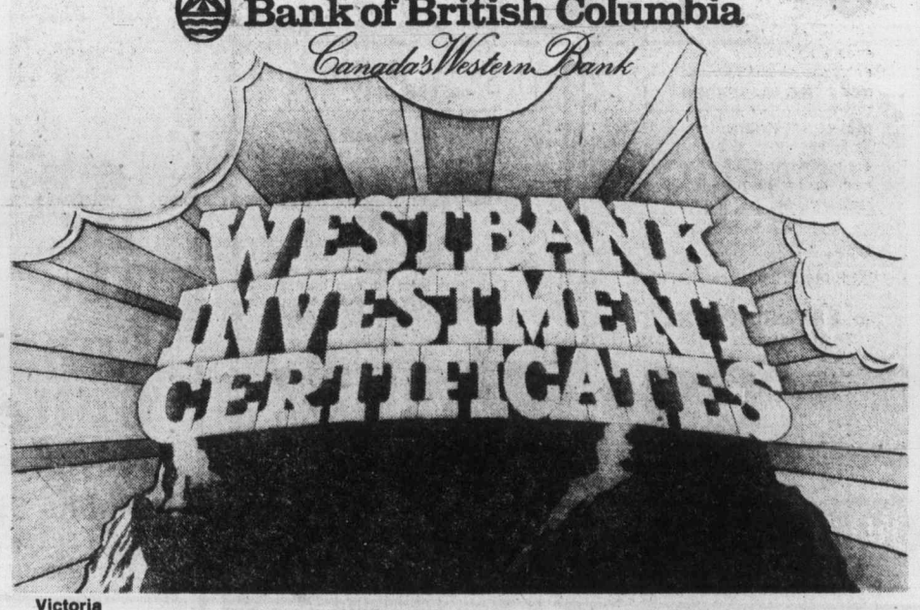

Victoria
Main Branch — 752 Fort Street
H. J. STEELE
Manager Phone 388-5511

Douglas & Johnston — 1327 Douglas Street
J. D. BOURGEOIS
Manager Phone: 388-7341

Banking Hours
Mon.-Thurs. 10:00 a.m.-4:00 p.m.
Fri. 10:00 a.m.-6:00 p.m.

11-26

ANN LANDERS

Dear Ann Landers: Please answer this in your column. I'm sure a great many people would appreciate the information as well as myself.

Is there any number to call — any place where a person can report child abuse and not have to identify himself? I know of a situation that breaks my heart but the parents are both close to me and I would just die if they found out I turned them in.

I'm sure so many people would co-operate with the authorities if they knew they could do it secretly. Thank you for your help, Ann. — **Want To Help But Afraid**

Dear Afraid: Every state offers protection for the abused child through its local child welfare department. A concerned neighbor or relative can report a case of child abuse anonymously.

Dear Ann Landers: May I respond to Kin Of Robert E. Lee now that my blood pressure is back to normal?

Virginia happens to occupy a central space on our Eastern Seaboard and we are considered Easterners — NOT Southerners.

I don't know what kind of characters "Kin" has been hanging out with, but I have been to New York several times and I have yet to hear anyone say, "Look at the pretty boids," or "Where is the terlet?"

Ignorant people can be found in every part of the country. It all depends on with whom one keeps company. — **No Snob, Just Factual**

Dear Factual: Right you are. "Kin" darned near started another Civil War. The most outraged readers wrote from Baltimore, Md. and Raleigh, N.C.

Dr. H. W. McDonald
wishes to announce
the association
of
Dr. Guy Dean
in his
orthodontic practice at
400-1175 Douglas Street, Victoria, B.C.
383-6921 CERTIFIED SPECIALISTS IN ORTHODONTICS

60-year-old doesn't drink, smoke, gamble

Dealer untouched by Nevada

Colonist-Los Angeles Times

RENO, Nev. — Doris Moseley has been dealing blackjack eight hours a day, five days a week for 40 years.

"It beats working in a department store," says the 5-foot-2-inch 60-year-old woman who doesn't drink, smoke, swear or gamble.

She has been dealing cards in a gambling house longer than any other woman in the state of Nevada.

Nothing surprises the quiet-spoken Mrs. Moseley when she is dealing because so much has happened over the years.

"Once a man betting at a table next to mine had a heart attack, and fell over dead," she said.

"You know how gamblers are. 'Keep dealing,' they insisted. So I kept dealing. Eventually the dead man was carried away on a stretcher.

"Another time one of the players, a pregnant woman, started having her baby at my table. I kept dealing as they helped the woman to a nearby rest room where the baby was born."

People from all walks of life show up on the seven stools at Doris Moseley's blackjack table at Harold's Club.

"The very first person I remember ever dealing to — all I know him by is 'Old Mac' — still stops by. He was 45 when I first dealt him a hand. He's 85 now," Mrs. Moseley said.

"Many gamblers at my table are regulars. Some I see once a year when they're here on vacation. They come from all over the country, from all over the world."

Numerous celebrities have gambled at Mrs. Moseley's table. She remembers the time Henry Fonda lost a bet and playfully stuck his tongue out at her.

And Gary Cooper, "a wonderful gentleman and a very frugal gambler who never bet more than $1 at a time."

The biggest streak of luck at her table was during the Second World War, when a merchant mariner borrowed $10 from a friend and ran it up to $100,000.

As a dealer Mrs. Moseley earns $29 a day plus tips.

"Almost every day there are gamblers who bet the limit — $500 a hand — at my table. I think I'm in the wrong business," she said.

Women were not permitted to work as dealers in Las Vegas until 1950. In 1958 the Las Vegas city council passed an ordinance prohibiting women dealers, but the courts overturned the statute as discriminatory in 1970.

Here in Reno, however, a handful of women, including Doris Moseley, began working as dealers at Harold's Club in 1938. In the Second World War many of the Reno clubs hired women.

Today at Harold's Club 250 of the 274 blackjack dealers are women.

Mrs. Moseley was single until three years ago when she married Glenn Moseley, an assistant chef at Harold's Club.

When asked if she and her husband ever play cards at home, Mrs. Moseley replied:

"Playing cards is a dirty word at home."

Doris Moseley deals blackjack at Harold's Club

Embroidery to be shown

Sarah and Margit Gergely, recent arrivals from Hungary, will exhibit their native embroidery in the Mayfair shopping centre from Dec. 1-3.

They are sisters of Vancouver Island artist Michael Gergely, whose wife is choreographer Marianne Gergely.

The sisters are both artists, having taught drawing, painting, hand-embroidery and design in Hungary for many years.

Their native Hungarian embroidery recently won a craft competition in Nanaimo. They teach embroidery in the up-Island city as part of the parks and recreation commission program.

Bulletin Board

The Vancouver Island Netherlands Association is holding its annual bazaar at 733 Vanalman from 11 a.m. to 4 p.m. today.

□

TEA AND SALE

St. Michael's Anglican Church Women are holding a Christmas silver tea and sale of work from 2 to 4 p.m. today in the church hall, 4733 West Saanich Road, at Royal Oak.

□

MEMORIAL

A memorial meeting for J. Lloyd Brereton, former editor of The Humanist in Canada and president of the Crystal Pool Users' Association, will be held at 2:30 p.m. Sunday in the Dominion Hotel. Tea and coffee will be served after the meeting.

□

BRITISH ISRAEL

Arthur Pankhurst will speak on the Reformation at a British Israel meeting at 3 p.m. Sunday in the Dominion Hotel, Yates Street.

□

SPEAKERS

There will be a public meeting at 8 p.m. Sunday at the Student Union building, University of Victoria, at which the featured speakers will be members of the first official women's delegation from Vietnam to visit Canada since the Vietnamese embassy opened in Ottawa. The women are Tran Thi An, a member of the National Assembly and a professor of biochemistry; Le Thi Thuy, deputy head of the foreign relations department of the Vietnam Women's Union, and Nguyen Le Khanh, a translator. This will be the first of a series of Canadian meetings which will take the women to Toronto, Montreal, Quebec and Ottawa. Kay Inglis of Vancouver, of the Canadian Aid to Vietnam Civilians, will accompany the visitors. All welcome to the meeting, and admission is free of charge.

□

VIEW ROYAL

The annual meeting of the View Royal Ratepayers and Community Association will be held at 8 p.m. Monday in the Community hall. Election of officers.

□

PENSIONERS

Capital City branch of the B.C. Old Age Pensioners Organization will meet at 1:30 p.m. Monday in the upper Elks hall, 732 Cormorant. Members are asked to bring friends.

ROCK POLISHER SALE continues at THE ROCKHOUND SHOP
777 CLOVERDALE 388-5341
TUES. TO SAT.

CHAMBERS OVEN
Jubilee Building Supplies
574 CULDUTHEL
Opposite Town & Country next to McDonald Bakery
388-5412

PROTEIN PERMS (1977)
Especially for fine, difficult Hair
Some hair needs the special care of experienced operators in perming. Fine hair, tinted hair, bleached hair, for example.
Also our NEW perms have correct PH values to protect your hair. ALL at BUDGET PRICES. NO CHARGE FOR HAIR CUTTING with perm.
Working Proprietor, Len Andrews of London, England
ANNAS TAYLOR BEAUTY SALON
6-18 1004 BROAD STREET (By Eaton's Car Park) 383-6015

Kmart Gives Satisfaction Always!
SATURDAY MONEY SAVERS
SAT., NOV. 26th ONLY

JEWELLERY DEPT.
Men's and Ladies'
GENUINE 10K RINGS
Choose from a beautiful selection of 10-K Rings. Jade, Opals, Linde Stars, Garnets or Sapphires.
SATURDAY ONLY
LOOK HOW YOU SAVE 30% OFF OUR REGULAR LIST PRICES

SAVE 1.50
20 PAGES
PHOTO ALBUM
20 Page Album with decorative covers. K Mart List Reg. Price 2.97 each.
SATURDAY ONLY
LOOK HOW YOU SAVE 1.47 each

420 ONLY
Polyurethane
FOAM CHIPS
Ideal for stuffing Toys, Decorator Cushions or Dolls. 1 lb., 454 gr.
SATURDAY ONLY
LOOK HOW YOU SAVE 97¢ bag

TV TRAYS
Set of 4—With stand.
STACKING STOOLS
Set of 3
K Mart Reg. Value 18.67 set.
SATURDAY ONLY
LOOK HOW YOU SAVE 12.77 set.

SAVE 6.00
Fisher Price
PLAY FAMILY SESAME STREET
Featuring Muppets and other friends from the Sesame Street TV Show. Ages 2-8 Years. 26 Pieces. K Mart Reg. Price 24.66 each
SATURDAY ONLY
LOOK HOW YOU SAVE 18.66

DELICATESSEN
Kohler
GARLIC COIL
European Style
K Mart Reg. Price 1.47 lb.
SATURDAY ONLY
LOOK HOW YOU SAVE 99¢ lb.

600 LBS. ONLY
Delicatessen
COOKED HAM
(By the Piece)
Delicious lean cooked ham.
SATURDAY ONLY
lb. by the piece
LOOK HOW YOU SAVE 1.97
Sliced Ham, 2.46 lb.

University Heights Shopping Centre
3986 Shelbourne St. (Saanich) Victoria, B.C.
Store Hours: 10 a.m. to 10 p.m. Mon. to Friday
9 a.m. to 10 p.m. Saturday
"We reserve the right to limit quantities"

HERE'S NEWS
20% OFF
COWICHAN INDIAN SWEATERS
Victoria's Largest Selection
OVER 500 SWEATERS In Stock
All Sizes, Styles, And Designs
ALL ACCESSORIES
Also 20% OFF
Toques, Tams, Mitts and Slippers.

The Longhouse Gallery
907 Government Street
Phone 388-7323
★ 1½ Blocks North of Empress Hotel: Directly Across From New Harbour Square Mall

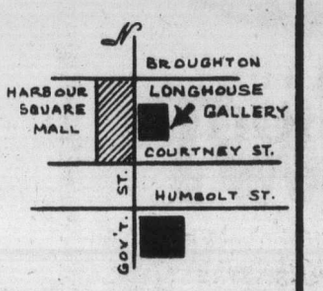

Something for everybody at
THE PICTURE SHOW
ORIGINAL POSTERS:
Picasso, Steinberg, Schiele, Friedlander.
GRAPHICS 4 MODERNS:
Miro, Kandinsky, Magritte, Modrian, Nierman, Klimt, Markgraf.
PICTURES:
Sir Montague Dawson, Tretchikoff, Bennett, Carolyn Blish, David Shepherd, etc., etc.
PRINTS:
Boulanger, Delacroix, Moti, Rockwell, Wyeth, Colville, Tom Thompson, Danby.
and more . . . MUCH more!
AND FOR SOMETHING REALLY DIFFERENT:
Auto Emblem Mirrors
100-Year-Old Grape Tray Hangings
Children's Pictures
For that Lasting Gift . . .
WHY NOT A PICTURE?
THE PICTURE SHOW
CUSTOM FRAMING
764 B Yates down Yates Alley 383-6543
11-25

Europeans perfected the Lebkuchen cookie

Lebkuchen is a spicy honey cookie that is a centuries-old Christmas specialty of Central Europe. In Germany and Switzerland each region has its own unique recipe. Baking begins in November, as the cookies need several weeks to age, becoming mellow and chewy.

In Nuremberg the cookies are sandwiched with assorted fillings, such as raspberry, apricot, or coffee fudge, and then chocolate dipped or glazed with royal icing. Packed in fluted paper cups in a pretty metal can or box, they make a festive assortment to give during the holiday season.

Swiss Lebkuchen vary greatly in doughs and shapes. In Bern, ground hazelnuts enhance the dough. In Lucerne the cookies are made with molasses and are very brittle. Shapes vary from 3-inch "logs" filled with marzipan to gaily frosted 6-inch "packages" with an almond paste filling. They also make big 12-inch hearts and decorate them with tiny marzipan mushrooms and stars and inscribe a greeting on them. These are presented as gifts to relatives and special friends.

These cookies were first made by monks in the 14th century. The only ingredients then were honey, spices, and flour.

The origin of the word Lebkuchen is obscure and disputed by language historians. The more general term for this Christmas confection in Germany is Pfefferkuchen, literally pepper cake. But pepper is not an ingredient in many recipes for Lebkuchen. Instead the name is closely bound to an old German Christmas custom called "Pfeffern" (peppering).

Usually on Dec. 26 or shortly thereafter, children went about striking people with an evergreen switch, which was meant to bring good luck and long life to the person struck. The switch was called a "Lebsrute," or "life-switch," and evergreen symbolizes long and happy life.

The child with the switch was then given a Pfefferkuchen, or as it has come to be known, a Lebkuchen. The ideas of "peppering" and "life" are integrated in the Bavarian dialect, where the Lebensrrute is known as both Pfeffergerte and Lebzelten.

To age and store Lebkuchen, pack them in airtight cans or plastic containers. Plain, unfrosted cookies may become slightly hard on aging. To soften them, add a thin slice of raw apple to the container and cover tightly for a day.

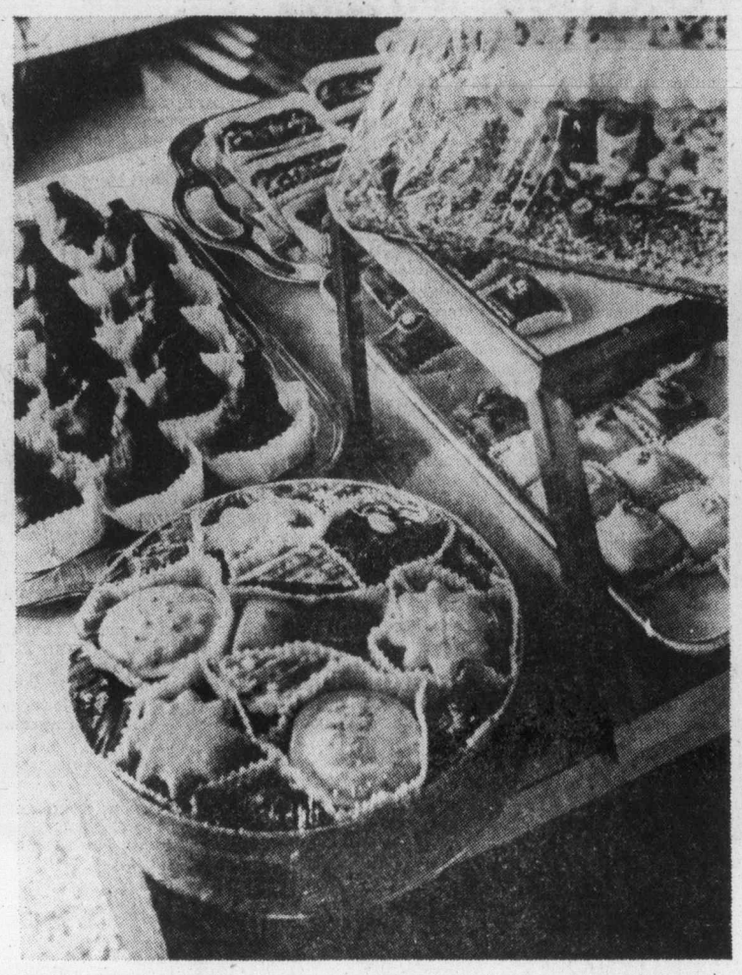

Festive variety of cookies placed in fluted paper cups

LEBKUCHEN

1 cup honey
¾ cup dark brown sugar, firmly packed
¼ cup butter or margarine
1 teaspoon cinnamon
1 teaspoon grated lemon peel
½ teaspoon each ground allspice, cloves and nutmeg
1 egg
2¾ cups unsifted all-purpose flour
½ teaspoon each salt and soda
¼ cup finely chopped citron or candied lemon peel
1/3 cup finely chopped filberts or almonds

Heat honey, sugar, butter, cinnamon, allspice, cloves, and nutmeg in a small saucepan until sugar dissolves and butter melts; turn into a bowl and let cool to lukewarm. Mix in the lemon peel and egg. Stir together the flour, salt, and soda. Mix into the batter. Add citron (or candied lemon peel) and nuts, stirring until well blended. Cover and refrigerate until firm.

Roll out one-fourth of the dough at a time on a heavily floured board to 3/8-inch thickness. Cut dough into rounds, stars, trees, bells, or other holiday shapes. Place on lightly greased baking sheets and bake in a 375 degrees F. oven for 12 to 15 minutes, or until golden brown.

Remove from oven and immediately spread glaze over tops with a pastry brush; transfer to racks to cool. Omit glaze if cookies are to be filled and frosted. Makes about 6 dozen cookies.

Glaze: Stir together 1 cup unsifted powdered sugar, 4 tablespoons water, and 1½ teaspoons lemon juice.

Apricot filling: Puree ¾ cup apricot jam in a blender or press through a wire strainer. Heat in a small saucepan so jam spreads easily. While still warm, spread filling on the under side of one cookie and top with a matching cookie, placed underside-down. Then frost with royal icing. Makes enough to fill 2 dozen double cookies.

Royal icing: Place 1 cup sifted powdered sugar in a bowl and beat in 1 egg white; beat until smooth. If frosting is not stiff enough, add additional sugar. Use a brush to paint frosting on both sides of cookies (let one side dry before frosting the other side). Decorate with slivered candied fruit peels, if you wish. Covers 2 dozen double cookies.

Raspberry filling: Push 1 jar (10 oz.) raspberry jam through a wire strainer to remove seeds. Heat and let boil a few minutes, stirring, until thickened. Spread between cookies while warm; then frost with chocolate icing. Makes enough to fill 2 dozen double cookies.

Chocolate icing: Melt 8 squares (8 oz.) semi-sweet baking chocolate over hot water. Use a pastry brush to coat cookies on the under side; when frosting is set, repeat on the top side and edges. Decorate with blanched almonds, filberts, colored sugar, or candied fruits before chocolate sets. Makes enough to cover 2 dozen double cookies.

YOUR GOOD HEALTH

Dear Dr. Thosteson: For the past four or five months my mouth constantly feels like I have eaten a spoonful of salt. I am 56 years old and have contacted my dentist, my family doctor, and my gynecologist. None could offer any solution. Do you have one? It is not in the throat area but near the front lip and tongue. — **Mrs. H.K.**

My first thought is to suggest the effect of metals in dental fittings. The dentist would have noticed fillings or crowns of different metals which can react against one another to cause this.

Secondly, there may be various medications, including vitamin preparations containing minerals. Salty taste has also been reported by some women as a symptom of menopause. Has your gynecologist suggest this?

Another, more remote possibility is the habit of rubbing the tongue against the lower teeth. The taste buds for saltiness are concentrated at the tip of the tongue and they can be stimulated by this habit.

It is presumptuous of me to try to compete with all of the direct attention you have had from professionals, but occasonally some of the most simple causes of taste irregularities can be overlooked.

Dear Dr. Thosteson: For nearly a year I have been treated by a dermatologist for a herpes II virus infection on my penis. I have had various ointments prescribed but, although they have helped, I cannot seem to cure it.

Some time ago I read an article by you about use of a red dye and light to cure this. If this is so, where can I obtain the dye needed? — **W.C.A.**

Herpes virus II infection can be very stubborn to treat. Even if cleared, it may recur. The neutral red dye and light treatment is not a do-it-yourself matter. The blebs have to be opened, the dye applied, and the light exposure given professonally. I'm surprised the dermatologist did not try this. You might call him again about it or consult a urologist. There have been some good results with it, but one can't predict the outcome in any given case.

The Happyface Place®
We're in business to make you smile

Economical Family Sedan
1975 FORD MAVERICK
4-Door Sedan
6-cylinder engine, automatic transmission, power steering and power brakes. Radio, vinyl roof, radial tires, low mileage.
B.C.A.A. INSPECTED.
Was $3595
NOW $3195
McCALLUM MOTORS
CORNER YATES and COOK 382-6122
11-25 (D.L. D0085A)

TYCO AND BACHMAN
TRAIN SETS
AND MODEL POWER TRAIN SETS AND ACCESSORIES
SPECIALISTS IN H.O. AND N SETS
Reg. 46.95
SPECIAL 24.95
Strombecker, Cox, AFX and Tyco
RACE CAR SETS AND ACCESSORIES
AIRFIX MODEL KITS
⅓ OFF Reg. Price
GIFT SPECIALS
TYCO H.O. ROAD RACE SETS
Reg. 38.00, SPECIAL 27.95
STROMBECKER "MONACO" SETS
Reg. 65.00, SPECIAL 56.95
B.C. Shaver Shop
COMPLETE SKATEBOARD HEADQUARTERS
Open until 9:00 p.m. Mon. to Fri., starting December 1st.
LAY AWAY FOR CHRISTMAS
VICTORIA'S LARGEST HOBBY CENTRE
631 YATES (corner Yates and Broad) 383-0051
11-25

McDonald Supply Ltd.
Amana. Touchmatic. Radarange® MICROWAVE OVEN

COOKING DEMONSTRATION
FRI. 6 P.M.-9 P.M. AND SAT. 10 A.M.-4 P.M.
Phone Alvia York at 386-6745
and ask us about our complimentary cooking classes and complete line of microwave accessories!
McDonald Supply Ltd.
VICTORIA'S CARPET AND APPLIANCE CENTRE
370 GORGE ROAD EAST ACROSS FROM B.C. FOREST PRODUCTS 386-6745

THE ROCKHOUND SHOP
777 CLOVERDALE 388-5341
11-1 TUES. TO SAT.

SOFA AND BED CHAIRS
POLY
FURNITURE—LIGHT, COMFORTABLE EASY TO MOVE — 517 YATES

Fall Sale
Dalkeith
PURE WOOL SWEATERS
from 14.95
VICTORIA SWEATER & SOUVENIR SHOP
½ Block from Empress Hotel Near Harbour Square
809 GOVERNMENT ST. 384-2515
11-25

EDGAR and MINER
are proud to present
"PREVIEW PROMOTION"
Starring THE NEW 1978 WESTMILLS CARPET LINES
"WEST GUARD" TREATED FOR SOIL AND STATIC CONTROL
OUTSTANDING DECORATOR COLORS FOR NEW HOME BEAUTY
LATEST FINE DENIER YARNS FOR SILKEN SMOOTHNESS
ASK ABOUT OUR "EXPRESS DELIVERY" SERVICE
"A Professional Approach with Guaranteed Service"
EXAMPLE OF PREVIEW PROMOTION VALUES
NEW "SILKEN SHADOWS" VELVET SAXONY
IN 15 decorator colors
REGULAR PRICE $20.95 per square yard
PREVIEW PROMOTION SALE PRICE
14.95 PER SQUARE YARD
SIMILAR SAVINGS ON OTHER CARPETS DISPLAYED IN OUR SHOWROOM
EDGAR and MINER
650 HILLSIDE—JUST BELOW GOVERNMENT
388-6208
HOURS: 9:00 a.m. to 4:30 p.m. Monday through Saturday

MORGAN FRED BASSET

JUDGE PARKER

ARCHIE

RIP KIRBY

LAMONT'S PLOT HITS A SNAG.

BLONDIE

MARY WORTH

HI and LOIS

KERRY DRAKE

MOMMA

M. V. Chesnut's Garden Notes

The fact that houses have only four outside walls I find extremely frustrating at times, for there are so many excellent wall shrubs and climbers I would like to grow, and no more walls on which to grow them.

This frustrated feeling reaches an all-time high every time I visit a certain friend of mine who has the lovely evergreen Magnolia grandiflora growing as a wall shrub in an angle where a south-facing wall and a west-facing wing come together forming a sheltered nook. Actually a tree — my friend has branches trained to stretch out along the two walls, some 20 feet tall, producing each year in June and July a profusion of huge, waxy, goblet-shaped blooms inivory white, some of them as much a 10 inches across.

I am well satisfied with the present occupant or our east-facing wall — the lovely climbing rose Mermaid, with single-flowered blooms in pale yellow almost the size of a saucer — but if I had another east wall, I could grow Garrya elliptica as a wall shrub.

Garrya is evergreen, blooming in midwinter, and the trick is to get the male form, which has much finer silken catkins than the female. Like the evergreen Magnoloa, it is worthwhile to give Garrya a little winter protection for its first couple of years by draping a plastic sheet over it.

The Camellia lends itself admirably to training against a wall, and being evergreen, it looks good all year around. We have a white-flowered one — they come in red and pink as well and when in bloom, many visitors mistake it for a gardenia.

The trick in growing a Camellia is to site it against a west-facing wall, for the greatest danger to the blooms is the morning sun falling upon flower buds which have taken a bit of frost during the night.

A west wall, shaded from the morning sun gives the buds a chance to thaw out slowly, and thereby escape injury. I should warn you, though, that the soil at the foot of a west wall tends to become very dry in midsummer, so your wall-trained Camellia will need plenty of spongy organic matter in the soil to retain moisture, plus occasional deep watering, and ideally, a good deep surface mulch of unmilled coarse peat moss.

For a south or a southwest facing wall, I could go for Ceanothus in a big way. Not the leaf-losing kind like Gloire de Versailles, for lovely as it is, its habit of growth is more like a lilac, not quite suitable for training against a wall.

My choice would be one of the evergreen kinds like Sierra Blue or Impressus, with small shiny green leaves and rich blue flowers.

These evergreen varieties of Ceanothus are just a little on the tender side, needing the protection of a warm wall for reliable performance. Fortunately, they thrive under the knife, and for best results their flowering side shoots should be shortened substantially as soon as they have finished their display.

Our old friend Japonica, the Japanese Flowering Quince or Chaenomeles lagenaria, responds also to close pruning and makes a gorgeous wall shrub. Being perfectly hardy here, Japonica may be grown on any wall, even one facing north, although it seems to have some mild preference for morning sun. You have to take into consideration the color of your wall, though, for the bright red, crimson and orange-scarlet kinds are wasted against red brick, although set off to perfection against a white or creamy background.

The Bignonia or Trumpet Vine is another plant I crave if only I had another big south-facing wall. This is a showy, tropical-looking vine bearing huge orange-red trumpets in late summer; it is listed in some catalogues as Campsis rather than Bignonia. Radicans is the hardiest and safest variety, but if you like to live dangerously, plant Grandiflora, which had much larger flower clusters but kills to the ground in severe winters.

Arthur Hoppe

While UFO's had been making sporadic visits for decades, it was not until a wintry December day in 1980 that the first alien spaceship landed in southern Massachusetts to establish a permanent colony.

They were grim-looking, colorless, vaguely hominoid creatures. While their ability to communicate with us was somewhat limited, they made it clear they had come in peace.

They said they had "discovered" what they referred to as this "New World" several hundred years previously, but had been discouraged by the environment which they found wildly hospitable to their form of life. Now, however, they were being persecuted by someone or something on their home planet and had thus determined to cross the incomprehensibly vast distances of interstellar space to build a new society here.

They asked only a few hundred acres of land, vowing to live quietly and harmoniously.

Initially, public opinion was divided. Some of us wanted to drive these aliens off with threats of force. But cooler heads prevailed. First of all, it was argued, these aliens had come in peace. And, secondly, they were armed with strange weapons that were obviously far beyond our comparatively rudimentary technology.

So we sent our best agronomists and environmental designers to teach them how to grow food and build shelters from the indigenous materials. As a result, they enjoyed a bountiful harvest and, to express their gratitude, invited our leaders to dinner.

The sumptuous feast was held on the fourth Thursday of November (no one knows why). President Carter brought a dozen turkeys, a score of mince pies and all the yams with marshmallow bits a creature could ask for. Amid pledges of eternal friendship, a grand time was had by all.

Due to an attack of either indigestion or acute perfidity, the alien leader arose after coffee and informed Carter that, owing to the arrival of another 50 UFO's, the aliens would require a bit more territory — namely upstate New York, Eastern Pennsylvania and Rockaway Beach. The result was the first Alien War.

While we were far superior in numbers and courage, we were no match for their weaponry. After a dozen bloody battles we were forced to surrender the Atlantic Seaboard in return for their promises of a lasting peace.

But the aliens spoke with forked tongues. They broke every single treaty they ever signed with us. Gradually they drove us westward, ever westward. Gradually, they corrupted the morals of our youth with their alien ways. Gradually, they supplanted our native language, arts and lore with their alien culture. Gradually, their ugly, incomprehensible alien structures destroyed the very face of our native land.

* * *

I am writing this in my little one-room shack on the Mojave Desert American Reservation 65 miles north of Barstow.

We Americans manage to make ends meet by performing some of our native dances such as The Big Apple and The Hully Gully for the amusement of passing tourists. And occasionally they'll buy one of our native artifacts, such as a pocket calculator or an electric pepper mill, at our trading post.

Oddly enough, there's a fellow named Joe Bearclaw up the dirt road from me who seems almost to enjoy the bitter plight we are in. I asked him directly the other day what provided him with so much pleasure.

"I am simply delighted," he said. "to see that you have at least learned the greatest lesson in all of American history."

"What's that, Joe?" I inquired.

"Never, ever," he said solemnly, "accept a Thanksgiving dinner invitation from a bunch of strangers."

Melvin Maddocks

Eugene McCarthy — a man who might have come a lot closer to the U.S. presidency if he had been able to get his mouth around one or two obligatory phrases like, "If elected, I promise . . ." has decided that such carelessly optimistic rhetoric is, in fact, one of the things wrong with the country. In the current issue of Commentary, McCarthy selects "equality" as the feathered-with-hope word he most distrusts, and, not too surprisingly, cites President Carter for reckless driving in this semantic zone.

In his inaugural address Carter summed up American history thus: "We have already found a high degree of personal liberty, and we are now struggling to enchance equality of opportunity." McCarthy quarrels with the Carter verb "found." Too passive. To the extent that we do have liberty, McCarthy argues, we have worked for it.

He might have quarreled also with "enhance" — a curiously romantic word. (The Random House Dictionary defines "enhance" by the example: "The candlelight both softened and enhanced her beauty.")

Certainly one of the first laws of political speech-monitoring is: Listen to the verbs. When a verb goes soft, a though goes fuzzy. And "equality" nowadays does seem to be a case of arunaway noun — a star sparkling in the firmament, a pristine and remote absolute without too many of those grubby, dirt-and-greased-smeared verbs that tell us how to get from here to there.

We are becoming so carried away by equality-enhancement, McCarthy wildly surmises, that he can "foresee a time when citizens might go to court, charging that they were discriminated against because their calls were not taken in presidential telethons and transmitted to the president for his attention."

Will 6-feet-3 basketball players argue that players over 6 feet 6 should be barred from the game on the grounds of physical inequality?

Will a 15-year-old some precocious day bring suit because he cannot drive an automobile and therefore suffers from discrimination solely on account of his age?

Will college students seek to abolish grades by contending that low marks do not enhance one's equality of opportunity in the job market?

Will Detroit demand that Japanese cars must cost as much as American cars in order to make the free-enterprise system fair?

Any number of silly scenarios seem less silly than they should — and once did.

Equality is such a good idea that we have not been very careful with it, assuming the more, the better. Not just political equality but, as McCarthy points out, "economic, educational, and cultural equality" as well.

As usual Alexis de Tocqueville was the first not only to recognize the American passion for equality but to anticipate the consequences. "I think that democratic communities have a natural taste for freedom," de Tocqueville wrote over a hundred years ago. "But for equality their passion is ardent, insatiable, incessant, invincible; they call for equality in freedom; and if they cannot obtain that, they will call for equality in slavery."

And so "equality," as an obsession rather than an idea, can militate against that very liberty Carter defined as the first virtue of democracy.

Furthermore, what does equality-at-any-price do to that other good idea, excellence?

In the end, too much talk about equality (or anything else needs "enhancing") abstracts experience — verbs — into rhetoric — nouns. McCarthy quotes the English philosopher and essayist L. P. Jacks on his modern tendency to turn the process-of-life into still-life — neatly defined as "problems" and "solutions."

These two words, Jacks reasoned as early as the 1920s, dominate "public debate" for the worse, creating false expectations "which are fatal to steadfast persistence in good workmanship and to well-doing in general. Let the valiant citizen," Jacks concluded, "never be ashamed to confess that he has 'no solution to the social problem' to offer his fellow men. Let him offer them rather the services of his skill, his vigilance, his fortitude, and his probity."

In short, back to the verbs — and we don't mean, "to promise."

James Bacon's Hollywood

HOLLYWOOD — One of the questions most often asked me on talk shows is one that is tough to answer.

Who among the younger people will become the Elizabeth Taylors and Paul Newmans of the future?

It throws you for a moment because stars aren't being built up like they used to be in the old days when Elizabeth and Newman started.

Both came out here under contract — Elizabeth to MGM and Paul to Warners.

Paul started off with some lousy pictures — The Silver Chalice — but with the help of a big studio he was launched.

Elizabeth, a child star in the Golden Era, fared better with her product.

But today, it's hit or miss for the young people, mostly miss.

The exceptions — and I always use these two for my answer — are **Sylvester Stallone** and **Jacqueline Bisset.**

Stallone did it with one phenomenal movie — Rocky. Let's hope his portrayal of a fictional **Jimmy Hoffa** in F.I.S.T. is half as good. He's got a Bogart-like honesty about him.

Jackie is the natural successor to Elizabeth, both in beauty and talent.

Audiences, especially male ones, like to be rewarded in a movie. The Deep made a fortune not because of the fish underwater but because of Jackie's beautiful face and form in a wet T shirt.

It was worth the price of admission.

Those are my answers. What are yours?

Free gift for brides-to-be...

Victoria Press Limited Bridal Shower Pack worth over $20

If you know a bride-to-be, or are planning your own wedding, complete and mail the coupon as soon as possible. Here's what the bride will receive:

- **Over 25 full-size top-brand household products.**
- **20 Booklets from nationally-known companies containing recipes and household hints.**
- **Two weeks' free delivery of The Daily Colonist or Victoria Times.**
- **Total value — over $20.00.**

If you are going to be married during the next few months, don't miss out on this wonderful wedding gift from Victoria Press Ltd. Simply complete the coupon and mail it to us. There's nothing to buy, and absolutely no obligation. By the way, if you have a friend or relative who is a bride-to-be, you may complete the attached coupon and mail it on her behalf. We'll take care of the rest.

All registrations must be received 2 weeks prior to the wedding, and the offer is limited to brides-to-be who will take up residence, after the wedding, within 25 miles of Victoria where home delivery of the paper is available.

BRIDAL SHOWER DEPT.,
VICTORIA PRESS LIMITED
P.O. BOX 300, VICTORIA, B.C.
V8W 2N4

Please register the following for the Victoria Press "BRIDAL SHOWER" GIFT PACK

(Please print)
Name of Bride-to-be ..... (First Name) (Surname)
Name of Bridegroom ..... (First Name) (Surname)
Present Address of Bride-to-be ..... (Apt. No. if any) (Street No.) (Street)
..... (Postal Code) (City or Town)
(Telephone: Home or Business)
Date of Wedding ..... (Day) (Month) (Year) Church .....
Name of Person Officiating (Minister, Priest, Rabbi, etc.) .....
Check if you are:
☐ Bride-to-be ☐ Mother ☐ Relative ☐ Friend
Your Name .....
Your Address ..... (Apt.) (Street No.) (Street
(Postal Code) (City or Town) (Telephone)

Provincial court

A 17-year-old Sidney youth pleaded guilty in Victoria provincial court Friday to attempting to pervert the course of justice and was remanded until Monday for sentencing by Judge William Ostler.

Dean Wesley Bowman, represented by lawyer Jasper Bomhof, pleaded guilty to the unusual charge and to a Nov. 16 charge of breaking and entering and was remanded until Monday on both charges for a pre-sentence report expected on a sentencing matter for a charge of theft under $200.

Crown counsel Armand Petronio told the court Bowman, currently of 9621 Fifth Street in Sidney, went to Victoria city police on Nov. 9 and said he committed a robbery at the T and P Grocery, 2201 Chambers, Nov. 7 during which $115 was taken by a rifle-toting bandit wearing a mask. Charged with armed robbery in connection with the incident is 20-year-old Stephen John Thomas Johnson, 2585 Graham.

Petronio said Bowman first made a six-page statement to Victoria city police detectives and, after further questioning, finally gave another statement which admitted he was a friend of Johnson and wished to take the blame because Johnson would receive a heavier sentence if convicted than he would.

On the break-in matter, court was told Bowman and two other youths broke into a house at 10995 Kalitan Road in Sidney.

•

Ostler said he wanted to try a different approach and handed a 26-year-old man a suspended sentence and ordered him to perform 100 hours of community service work on a conviction for assault by trespassing.

Roy Wolfram Cenic, no fixed address, pleaded guilty to the charge, which arose following an altercation Oct. 8 at the Bacchanalia Cabaret, 905 Esquimalt Road.

Court was told Cenic and another man were fighting in the club and the battle was broken up and both men asked to leave. Cenic, however, refused and became involved in a scuffle with an employee. Petronio said Cenic at one point threatened that his biker friends would get the employee.

Petronio recited a lengthy criminal record for Cenic, dating to Aug. 8, 1968, which included convictions for possession of an offensive weapon, breach of recognizance, breaking and entering, being unlawfully at large, breach of probation, trafficking in a narcotic, escaping lawful custody and assaulting a peace officer. The last conviction came Nov. 2, 1977, when Cenic was sentenced to 60 days in jail and placed on one year's probation.

In suspending sentence, Ostler said if Cenic could change his way of life, he could change his attitude, which was described as that of a loser by defence lawyer James Main.

Ostler also placed Cenic on six months' probation.

•

A 17-year-old Esquimalt high school student who pleaded on his own behalf for a discharge received a conditional one from Ostler, who said Kelly John Horrigan, 755 Wilson, must learn first to control himself before he could start controlling other people if he wished to become a policeman or a fireman.

Horrigan changed his plea to guilty on an Oct. 13 charge of common assault. Court was told Horrigan grabbed another youth by his hair and punched him, causing some minor facial injuries.

Horrigan told the court he and the complainant in the case had been good friends in junior high school but became angry with each other on July 23 when, Horrigan said, the complainant kicked and dented a car in which Horrigan was sitting at the time.

•

Two of four youths charged with breaking and entering the James Bay government liquor store Nov. 17 elected trial by judge without jury and had a preliminary hearing set for March 8.

Michael David Inglis, 18, of 494 Superior, and Stephen Clark Lott, 21, of 2771 Van Tilburg Crescent in Colwood, made the election Friday and were remanded until the preliminary hearing date.

Jay Richard Dancy, who elected trial by magistrate Nov. 18, requested a remand until next Thursday in Chilliwack, while the fourth person jointly charged in the break-in, 21-year-old Richard Michael Scott, 4160 Borden, did not appear in court for a second time because he was still in hospital from the incident, Petronio said.

•

Fined for drinking-driving offences were: Gary Donald Gerald Hanko, 41, of 3701 Stanbul, $350; and Gregory Alan Bissky, 24, Salt Spring Island, $50. Hanko was also fined $250 for driving without insurance and Bissky was also ordered to perform 70 hours of community service work.

Memory fails in 1975 wounding case

Witness' refrain: 'I forget'

A 22-year-old Vancouver journalism student repeatedly told a Victoria county court jury Friday, "I don't know," and, "I don't remember," when asked about events in 1975.

Janice Brown, formerly of Victoria, was called by the crown which has charged James Ronald Page, 27, of Saanich with causing bodily harm to Philip Brennan and possession of a handgun for a purpose dangerous to the public peace, in the city May 15, 1975.

She testified she lived at 1512 Fernwood in May, 1975, with Karen Flemming and knew Brennan, who lived at May and Linden Streets. She said she saw him early one morning in that month.

Asked if she was with someone else, she replied, "I'm not really sure."

She agreed she knew Page then, and pointed him out in court.

Asked if she had ever seen Page with a handgun in May, 1975, she said, "No, I don't think so."

She said she didn't remember seeing Page at Brennan's house or near it and didn't know what she did when she went to Brennan's home.

Asked if she had ever seen Page pull a handgun and point it at Brennan, she said, "I don't remember, I don't think so."

Crown counsel Derek Brindle then produced a two-page written document. Brown said she didn't remember making a statement to police, but agreed it was her signature on the document.

Asked why she signed it, she said, "Probably because that's what I said. It is my statement, probably."

Brindle read part of the statement which said Brown could see "Jim" fiddling with something, thought it could be a knife or gun, then "he pulled the gun out. It was a handgun. He pointed it at Phil."

Asked in court if the statement was true, she said, "I don't know. I don't remember the incident now."

Asked what state she was in when she gave the statement, she said, "I know I'd been doing some sort of drug."

Brindle read part of her testimony, in which she said Page had "something behind his coat." There was "sort of a fight" and Brennan kicked at Page and "at the same time the gun went off. Like the gun was never aimed."

In court Friday, she said, "I don't remember saying that. I can't deny it.

She also said she couldn't remember telling the preliminary that it was a small handgun of gunmetal color.

Brindle asked her: "Do you remember anything that happened in 1975?"

"Very little," she replied.

In response to further questions, she said she had seen a handgun fired but didn't remember when or by whom.

In his opening remarks to the jury, Brindle said the crown would attempt to show that Page and Brown went to 1190 May Street in the early morning of May 15, 1975, Brennan answered the door, there was an argument and Page pointed a nine-millimetre automatic pistol at Brennan. There was a struggle, Brennan attempted to retreat into the house, the gun went off and the bullet went through Brennan's chest and out his back.

Crown witness David Bennett, 23, said he was introduced to Page May 14, 1975, at the Fernwood home of Brown and Flemming. They went to his house and after a discussion showed Page a nine-millimetre automatic he owned, and demonstrated how it worked.

Four persons then went downtown and then to the Fernwood house. Bennett said Page asked him to drive him to Linden and May Streets. He said Page and Brown got out and he and Flemming drove around, parked the car and waited. "Then we were surrounded by police," he said.

He accompanied police to his house, where he found his nine-millimetre automatic missing, together with three of five bullets. He said he had never seen the gun since.

Dr. John Stenstrom said he operated on Brennan in the early hours of May 15, 1975. He said the wound through the chest was consistent with being caused by a bullet. Brennan had lost about half his blood, and if unattended would have bled to death.

Asked if the wound could have been caused by anything other than a bullet, he said, "I imagine it is possible."

The then head of Victoria police identification section, Bernard Brennan, said he found a cartridge outside the door of 1190 May Street, a fresh break in part of the door, a small hole in an inside wall, and a spent bullet on the floor of a small room.

Bennett said the cartridge and spent bullet produced by Brennan were identical to the type of ammunition used by his pistol.

Brennan said it was "quite feasible" that the bullet went through the door, wall and ceiling if a person falling back on the front steps fired the gun.

Constable Arthur Blackie of Victoria police said he was called to 1190 May Street and found a man lying on his back with a small hole in the lower chest and blood coming from it.

About 5 a.m. May 15, 1975, he and other policemen took up positions in the 1500 block Fernwood around a residence.

After a loudspeaker announcement, he heard the sound of breaking glass, a shot was fired by one policeman and he went around the corner to Rudlin Street and saw Page running toward him.

He said Page stopped, he had his gun pointed in his general direction, and he told him to stop. Page turned and ran around a house but Blackie said he caught him going over a fence.

At the start of Friday's proceedings, Judge M.L.T. Drake rejected an application by Page's lawyer, Gordon Hayes of Vancouver, for an adjournment because of a motorcycle accident Page was in two weeks ago.

The trial will continue Tuesday.

ART SALE

GENUINE OIL PAINTINGS

NOTHING OVER $59.00

as shown on Television

WORLD ART GALLERIES

Ideal for Home or Office

Most Paintings Priced from $9.00 to $29.00

Choose from Landscapes, Florals, Seascapes, Street Scenes, Still Lifes, Abstracts, and More!

Huge "ALL NEW" collections from talented professional artist.

Over two thousand total original oil paintings will be at this show and sale!

SATURDAY & SUNDAY ONLY

at the

RED LION INN

NOON TO 7 P.M.

FREE ADMISSION

Mastercharge • Chargex/Visa

Personal Cheques Welcome

Sears Saturday Spectaculars

Shop 9:30-5:30. Personal Shopping Only. While Quantities Last.

Christmas will soon be here!
Shop Saturday 26th for these values!
Personal Shopping While Quantities Last.

Men's Fashionable Leisure Suits

49.99 each

Reg. $80 Fashionable Leisure suits made from 55% Polyester and 45% Wool. Styled with 4 front pockets and is fully lined. Comes in Green, Tan, Blue and Rust. Broken sizes 38-46.
Mens Suits (45)

Young Men's Corduroy Separates

Blazer 4.99 each Reg. $30
Vest 2.99 each Reg. $12
Pant 9.99 each Reg. $18

These separates make up into a stylish 3-piece suit or alone as separates. Easy-care Machine-washable. Comes in Beige, Blue and Dark Brown. Broken sizes.
New Dimensions (48)

Save $8 Sport Shirts

9.97-14.97

Reg. 17.99-22.99. Wide selection of Men's long sleeve sports shirts. S.M.L.XL. Blue or Brown.
Men's Furnishings (33)

Save $2 Ladies' Blouses

4.99 each

Reg. 6.99. Ladies lo g sleeve shirt styling blouses, made from 100% polyester. Ass't prints 10-16
Ladies Sportswear (7)

25% off Ladies Carcoats

24.99-81.99

Reg. 000.00. Ladies pantcoats assorted colors and styles. 7-15,8-18 half sizes.
Ladies Coats (17)

50% off Discontinued Yarn

.69-3.69

Reg. 1.38-7.38. Your Choice includes some knitting worsted and craft weights. Various content — some 100% polyester, 100% acrylic and various blends.
Wool and Notions (25)

Save $10 Handle Camera

29.99 each

Reg. 39.99. Kodak Handle Camera takes beautiful clean dry prints. Automatic exposure, Electronic shutter and no Focusing.
Camer'a (39)

Save $8 14-speed Blender

33.88 each

Reg. 41.99 Sears 14 speed Blender on 7 buttons Hi-Lo switch. 40 oz. glass jar. White or Gold.
Small Appliances (34)

Save $7 Slow Cooker

23.88 each

Reg. 30.99. Slow cooker for all day low-cooking. Removable liner for easy cleaning. Holds 128 fl. oz.

What Value! Tea Wagon

199.97

What a buy! on this beautiful oak finished tea wagon. 33x19x31"H with handle up.
Furniture (1)

Store Demonstrations

Miracle Chef
Come see the demonstration Saturday located at the top of the down escalator.

Braun Kitchen Centre
What a space saver.
See our demonstration Saturday at the top of the Up escalator.

Simpsons-Sears Ltd.
3190 Shelbourne Street. Lots of Free Parking.

NAMES in the NEWS

Please call him 1069

Michael Herbert Dengler of Minneapolis wants to be called **1069** — pronounced "one zero six nine" — and he's due in court Monday to resume the legal struggle he began four years ago. At one point the case reached the North Dakota Supreme Court, which, in rejecting 32-year-old Dengler's plea, said it was "without precedent in the entire experience of Anglo-American law." But Dengler — "my friends call me One Zero" — has won minor triumphs. He says he was issued a Social Security card under 1069 and was given a "numbered" chequing account. But the phone company balked at listing 1069 in the telephone directory. "They said, 'Where would we put you? Do you want to go before A?'" Why the name change? Dengler says a person must be on his wavelength to fully understand.

•

Dissident Yugoslav author **Mihajlo Mihajlov** was released from jail, north of Belgrade, under a new amnesty affecting some 218 political prisoners, justice ministry sources said.

•

Arthur Hailey is convalescing at a Miami Beach, Fla. hospital after an attack of kidney stones.

•

The initials used in bureaucratic shorthand in Washington, D.C. are beginning to confuse even the bureaucrats. **Tom Reston**, the state department deputy assistant secretary for public affairs, paused during the daily news briefing to ask an assistant what the initials "D.O.S." stood for in a statement he was reading. Amid laughter, he was told: "The Department of State."

•

Lily Tomlin remembers her second-grade Detroit teacher so well she wrote a song about her. The song, *Tell Miss Sweeney Goodbye*, recalls the entertainer's fantasies 33 years ago about **Margaret Ann Sweeney**, "who looked like a movie star—**Loretta Young**."

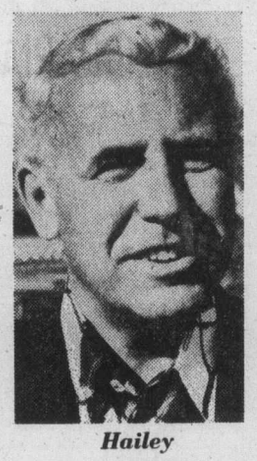

Hailey
...stoned

In the song, the singer guessed the name Margaret Ann from the M.A. on the teacher's monogrammed sweaters. She was right. When the song was played on the **Johnny Carson** show, the board of education called Miss Sweeney, now **Mrs. Howard Snyder** and still a teacher. Mrs. Snyder said after hearing the song that "It was very funny. It was correct in many respects, especially the part that I wore cashmere sweaters."

•

Retired Soviet general **Piotr Grigorenko** and his wife **Zinaida**, legally married for 34 years, had a religious wedding in Moscow last Tuesday.

•

Evangelist **Billy Graham** says he and his wife have sometimes been embarrassed by the entertainment put on at the White House by some U.S. presidents before **Jimmy Carter**. He did not name any names.

Speed up voting, says Tory

OTTAWA (CP) — The federal government is denying parliamentary representation to 680,000 Canadians by delaying byelections in five vacant ridings, Paul Dick (PC—Lanark-Renfrew-Carleton) told the Commons Friday.

"Every government in this country's history, whether Progressive Conservative or Liberal, has abused the present laws on byelections to ensure that they are held only at the most politically expedient moment," Dick said.

The eastern Ontario MP was calling in a private member's bill for a limit of 120 days between the time notice is given of a vacancy and the holding of a byelection. At present there is no limit.

Dutch battle skateboards

THE HAGUE (Reuter) — The Netherlands declared war on the skateboard as a menace to traffic and pedestrians. The government said it would try to get the police to crack down on the use of skateboards in public.

Bomb scare for Vatican

VATICAN CITY (AP) — A bag containing an ignited fuse connected to two small bottles of gasoline was found in St. Peter's Basilica, reliable Vatican sources said. The device was dismantled by Italian bomb experts, the sources said.

Socred women 'shock troops'

VANCOUVER (CP) — Social Credit Women's Auxiliary members are the shock troops of the party and their priority is to win the Oak Bay byelection, according to former premier W.A.C. Bennett.

Bennett told them Thursday that it was also their task to keep party fortunes alive at grassroots level, and extolled populist free enterprise after what he said was the misery and difficulty of three years of socialist government.

"I was never sorry the NDP was elected," he said. "People had a chance to see the difference."

Bennett said the former Barrett government had wrecked in short order the accomplishments of 20 years of his Social Credit government.

The premier's father said clear thinking was needed to get B.C. back on the tracks and economically sound and "this government and this premier think very clearly indeed."

With an Oak Bay byelection expected early next year to replace Scott Wallace, former Progressive Conservative party leader, Bennett said a Liberal or Conservative vote would split private enterprise support and guarantee an NDP victory.

Without mentioning names, Bennett also said Social Credit had always been opposed to patronage or privilege--apparently a comment on long-time friend Harry Terry's recent announcement he was withdrawing his support of Social Credit.

Bennett said Social Credit did away with patronage, "the greatest cancer in the democratic system," and opposed any special favors now.

At a one-day meeting before the party's convention, the women's auxiliary voted against renaming itself the Socred Women's Association of B.C.

The women passed resolutions calling for a boycott of stores selling pornography, approved a curfew for children under 16 and approved summer Outward-Bound camps.

Voter count sought

Liberal leader Gordon Gibson called Wednesday for an immediate enumeration of Oak Bay voters to make sure everybody was on the list come byelection day.

Incumbent Conservative MLA Scott Wallace has stated he will resign effective Dec. 31, but has not yet put his resignation in writing.

"The voter lists we had to use in the 1975 general election were totally unsatisfactory," Gibson said. "The last time they were properly updated was 1972."

Gibson, whose party is on a fund-raising drive to contest the byelection, said many new people had moved into Oak Bay riding since 1972. He said there were also many people between the ages of 19 and 24 who would not have been eligible to vote in 1972.

Marine Calendar

NAVY
Saskatchewan, Yukon, Qu'Appelle — returning Dec. 16.
Endeavour — returning at 7 p.m. today.

MARINE SCIENCES
Parizeau, Vector — Pat Bay.
Pandora II — Jervis Inlet.
Richardson — en route Pat Bay.

COAST GUARD
Vancouver, Douglas, Camsell — in port.
Racer — Sandheads patrol area.
Rider, Ready — refit.
Quadra — on weather station.

MERCHANT MARINE
Bulk Promoter, Jalavamini — Crofton.
Besseggen, Aegis Heroic — Houston Pass.
Warschau — Nanaimo.
Star Astoria — Tahsis.
Star Clipper — Gold River.

Sears

Where Christmas ideas begin

'Sweet Baby Jane' value-priced shirts

9.99

'Top' on your gift list this Christmas should be one of these 'Sweet Baby Jane' blouses! Shirt-styled, long sleeves, assorted colors and patterns. Machine-wash-dry cotton/polyester. Sizes 5-15. 19R0001000.

Sears: Junior Bazaar (19) 24-HR. TELESHOP
Advertised prices in effect now through Saturday, November 26th, while quantities last.

Junior Bazaar

Simpsons-Sears Ltd.

Sears HOME OF HOME IMPROVEMENT

Shop Wednesday, Thursday and Friday nights 'til 9

10% OFF Labour and Material until Nov. 30th

Need home improvement? Call Sears for service!

Sears installed roofing includes duroid shingles, cedar shakes or built-up roofing.

Sears Tex—an exterior protective coating to beautify your home. **Installed fencing** — vinyl or galvanized mesh.

Sears continuous aluminum gutter formed to the exact measurements of your home.

Sears insulation. UF foam cellufibre or fibreglass to B.C. Hydro specs.

Simpsons-Sears Ltd.

Sears Hillside: 3190 Shelbourne Street. Lots of free parking.

Sears

Shop at our Warehouse Clearance Centre every Saturday only, 9:30-3:30. Located at 765 Vanalman. Personal Shopping While Quantities Last.

Clearance Centre

Take a look at this fantastic buy

Bed Chesterfield

$244

What value! Modern styling chesterfield which converts into a bed when an extra one is needed. Choose from either bronze or rust in a quality covered fabric. Complete with mattress. An excellent buy!

Plus many more one-of-kind items such as hutches, mirrors, triple dressers, night tables, and chests in various styles and designs. Included in this group are French Provincial, Mediterranean and Colonial pieces.

Create your own stereo system!
Amplifiers from $49 up
Turntables from $39 up
Portable AM-FM Radio and cassette, 12 only Reg. 49.99, now 39.97

Prices cut to clear on the following items!
Mattress and Box springs
Wall mirrors
Odd beds
Chesterfield suites
Appliances
Hardware
Plumbing
Carpet
Bath tubs
Luggage

Pool Tables
4x8 Pool Table as is Reg. 269.99 . . . now $147 1 only
4x8 Pool Table as is Reg. 399.99 . . now $180 1 Only
Pool Table Reg. 199.99. . . . . now 79.99 1 only

Oil Space Heater
one only slight damage 49.97

Reconditioned Kitchen Appliances
come out and take a look.

Reconditioned Power Tools
Priced to Clear!

7-h.p. Rider Mower
Reconditioned. . . . .1 only $399

Leaf Shredder
1 only, reconditioned $250

386-2121
Monday through Friday 8 a.m. to 6 p.m.
Saturday 8 a.m. to 5:30 p.m.

CLASSIFIED ADVERTISING

Vancouver Island's Largest Shopping Centre in Print

386-2121
Monday through Friday 8 a.m. to 6 p.m.
Saturday 8 a.m. to 5:30 p.m.

CLASSIFIED ADVERTISING RATES

All rates quoted are for insertion in both the Daily Colonist and Victoria Times.
Single Paper rates available on request.

REGULAR CLASSIFIED LOCAL RATE PRIVATE PARTY ONLY
10 word minimum
1 or 2 days
13c per word per day
3 to 5 consecutive days
11c per word per day
6 consecutive days or more
9c per word per day

All real estate, mobile home, rental and business advertising is considered to be commercial advertising and will be charged for accordingly.

REGULAR CLASSIFIED LOCAL RATE COMMERCIAL ADVERTISING
10 word minimum
1 or 2 days
16.5c per word per day
3 to 5 consecutive days
13.5c per word per day
6 or more consecutive days
11.5c per word per day

SEMI-DISPLAY LOCAL RATES
Any advertisement which varies from 6 pt. regular classified style shall be considered semi-display
14 agate lines per column inch
1 or 2 days
60c per agate line per day
3 to 5 consecutive days
54c per agate line per day
6 or more consecutive days
48c per agate line per day

NATIONAL AND OUT OF PROVINCE RATE
Regular Classified 17c per word
Semi-Display 65c per agate line
14 agate lines per column inch

BIRTH NOTICES
Up to 30 words $3.50
Each additional word 13c

DEATH NOTICES, MEMORIAL NOTICES AND CARDS OF THANKS
$1.50 per count line per day
3 consecutive days
45c per count line per day

PRIVATE BOX NUMBERS
$3.00 except Help Wanted Advertisement, $4.75 which includes a Position Filled Advertisement.

Contract rates for local businesses available on request.

CLASSIFIED ADVERTISING COPY DEADLINES

REGULAR CLASSIFIED advertising may be placed in The Daily Colonist up to 5 p.m. the day prior to publication and in the Victoria Times up to 6:00 p.m. the day prior to publication.

SEMI-DISPLAY advertising may be placed in The Daily Colonist up to 12 noon the day prior to publication and in the Victoria Times up to 4 p.m. the day prior to publication.

CLASSIFIED SERVICE FOR DUNCAN COWICHAN VALLEY AND CHEMAINUS

Classified Ads phoned in to our Duncan office before 3:30 p.m. will appear in the following day's papers.

746-6181

TERMS OF PUBLICATION

The Victoria Press Ltd. shall not be liable for non-insertion of any advertisement beyond the amount paid for such advertisement.

In the event of an error occuring the liability of Victoria Press Ltd. shall not exceed the charge for the space actually occupied by the item in question.

All claims on error in publication shall be made within 12 hours thereafter and if not made shall not be considered. No claim will be allowed for more than one incorrect insertion nor for errors not affecting the value of advertisement.

All estimates of cost are approximate. Advertisers will be charged with space actually used.

All advertising copy will be subject to the approval of the Victoria Press Ltd., who reserve the right in its sole discretion to classify, reject or insert copy furnished.

All advertisements must comply with the British Columbia Human Rights Act. This act states no advertisement may state or imply a preference, limitation or specification on the basis of an applicant's race, religion, colour, marital status, ancestry, place or origin, age; or sex (unless the matter relates to the maintenance of public decency AND prior approval has been obtained through the Human Rights Branch).

While every endeavor will be made to forward replies to box numbers to the advertiser as soon as possible, we accept no liability in respect of loss or damage alleged to arise through either failure or delay in forwarding such replies, however caused, whether by negligence or otherwise.

NOTICE OF COPYRIGHT

Full complete and sole copyright in any advertisement produced by Victoria Press Ltd. is vested in and belongs to, Victoria Press Ltd.; provided, however, that copyright IN THAT PART AND THAT PART ONLY of any such advertisement consisting of illustrations, borders, signatures or similar components which is, or are, supplied to Victoria Press Ltd. by the advertiser in the form of reproduction proofs, veloxs, engravings, etc., and incorporated in said advertisement shall remain in and belong to the advertiser.

BUSINESS OFFICE HOURS

Monday to Friday
8:30 a.m. to 5 p.m.

Mailing Address:
Victoria Press Ltd.
P.O. Box 300
Victoria, B.C.
V8W 2N4

PHONE DIRECT
386-2121
TO PLACE YOUR CLASSIFIED ADVERTISEMENT

CLASSIFICATION INDEX

VITAL STATISTICS
1 Births
8 Cards of Thanks

THE FOLLOWING SEVEN CLASSIFICATIONS ON THE LAST PAGE OF CLASSIFIED
305 Deaths and Funerals
308-A Cards of Thanks
309 In Memoriams
310 Funeral Directors
311 Monumentals
312 Florists
313 Miscellaneous

NOTICES
14 Announcements
15 Coming Events and Meetings
16 Catering, Banquets and Reception Rooms
17 Restaurants
18 Places to Visit
20 Lost and Found

EMPLOYMENT
21 Help Wanted — General
22 Office Help
23 Skilled Trades
24 Sales Persons and Agents
25 Teachers
26 Part Time—Temporary Help
28 Employment Service
30 Situations Wanted

BUSINESS SERVICES AND DIRECTORY
36 Business Services and Directory

PERSONAL SERVICES
38 Travel
33 Bands, Musicians and Orchestras
34 Pre-Recorded Music
40 Business Personals
43 Dancing
42 Education
71 Music Teachers
39 Personals
32 Trade Schools

MERCHANDISING
83 Aircraft
117 Antiques and Arts
78 Bicycles
80 Boats and Marine
65 Building Supplies
93 Cameras, Supplies and Photo Finishing
127 Chicks, Poultry, Hatching Eggs, Supplies
135 Farm Implements
60 Fuel
97 Furniture
120 Garden Supplies
99 Groceries, Meats and Produce
130 Heavy Equipment and Machinery
128 Livestock, Supplies and Events
100 Miscellaneous for Sale
103 Miscellaneous Wanted
109 Miscellaneous to Rent
77 Motorcycles
70 Musical Instruments
125 Pets and Supplies
96 Ranges, Stoves and Furnaces
92 Sporting Goods
115 Swaps
63 Timber
98 TV, Stereo, Radio Sales and Service
112 Wanted to Rent, Miscellaneous
116 Coins and Stamps

AUTOMOTIVE
155 Automobile Financing and Insurance
164 Auto Body and Painting
162 Auto Repairs, Service and Towing
168 Campers, Trailers and Motor Homes
166 Cars and Trucks Wanted
150 Cars for Sale
151 Sports, Import Cars
148 Lease Vehicles
169 Mobile Homes and Parks
149 New Car Directory
160 Parts, Accessories
158 Tires
154 Trucks, Buses and Vans
156 U-Drive and Auto Washing

ACCOMMODATION
185 Convalescent and Rest Homes
175 Hotels
178 Summer Homes, Cottages and Resorts
181 Tourist Accommodation

RENTAL
201 Apartments to Rent, Furnished
200 Apartments to Rent, Unfurnished
202 Furniture to Rent
203 Apartments Wanted
206 Duplexes to Rent
207 Duplexes Wanted to Rent
215 Halls, Warehouses, Stores and Offices to Rent
197 Housekeeping Rooms to Rent
199 Housekeeping Rooms Wanted
211 Houses to Rent, Furnished
210 Houses to Rent, Unfurnished
212 Houses Wanted to Rent
190 Room and Board
191 Room and Board Wanted
193 Rooms to Rent
194 Rooms Wanted
204 Shared Accommodations

FINANCIAL
155 Automobile Financing and Insurance
233 Mortgage Loans and Insurance
234 Mortgages for Sale
230 Personal Loans and Insurance
235 Wanted to Borrow

REAL ESTATE
280 Acreage for Sale and Wanted
240 Business Opportunities
241 Business Opportunities Wanted
247 Commercial or Industrial Properties
258 Condominiums and Townhouses
253 Country Homes and Properties
270 Exchange Real Estate
290 Farms for Sale and Wanted
263 Garages for Sale, Rent, Wanted
293 Gulf Island Properties
250 Houses for Sale
265 Houses Wanted to Buy
295 Listings Cancelled
268 Listings Wanted
271 Lots for Sale
294 Mainland and Out-of Province Properties
273 Property for Sale
274 Property Wanted
244 Revenue Property
245 Revenue Properties Wanted
285 Up-Island Properties
256 Waterfront Properties
300 Churches

SUBSCRIPTION RATES

Wherever carrier service is maintained, $4.00 per month.
By mail — Vancouver Island and Gulf Islands, $5.00 per month, $14.50 per 3 months, $28.00 per 6 months, $55.00 per year. Rest of Canada, $6.00 per month, $17.50 per 3 months, $34.00 per 6 months, $66.00 per year.
Outside Canada, $16.00 per month, $192.00 per year.
BY MAIL
Saturday Times Only
Sunday Colonist Only
Canada, 50 cents per copy, $25.00 per year.
Outside Canada, 75 cents per copy, $37.50 per year.

CIRCULATION REPRESENTATIVES
Duncan, Chemainus— Mr. HILTON HOLT 746-6181
Nanaimo 753-2766
Lake Cowichan 749-6206

United States Representatives
LANDON ASSOCIATES INC.
New York, Chicago, Southfield, Atlanta, Boston, San Francisco, Los Angeles, Philadelphia, Rochester, Cleveland, Charlotte, Cincinnati, Syracuse, Hamburg, Williamstown, Clinton, Memphis, Levittown, Raleigh.

PAGE REPRODUCTIONS OR MICROFILM COPIES OF COMPLETE PAPERS AVAILABLE FOR ALL PAPERS PUBLISHED
PHONE 382-7211, LOCAL 276

1 BIRTHS

HOLMES — Born to Murray and Lee Holmes, a daughter, Emily Norma, 7 lbs. 8 ounces on November 20, 1977, a sister for Dean and Stephen. Special thanks to Doctors Prevost and Borsman and maternity staff of Victoria General.

JAYE — Born to David and Terry a boy, Robert Michael, 7 lbs. 8½ ozs., on November 18, 1977. Thanks to the staff at Victoria General Hospital, Dr. R. Johnson and very special thanks to Dr. B. Morrison. Insured.

MILNE — Born to Wendal and Wendy (nee Wilson) on November 16, 1977, a boy, Mark Wendal, 8 lbs. 6 ozs. A grandson for Mr. and Mrs. J. M. Wilson, Sooke and Mr. and Mrs. K. W. Milne, Gladstone, Manitoba. Thanks to Dr. Smith.

ORMISTON — Born to Fred and Debbie (nee Barber) on Nov. 11, 1977, a beautiful daughter, Katherine Marie, 7 lbs. 8 ozs. A sister for Christina. Thanks to Drs. Richardson, J. P. White, Chan and staff at Victoria General Hospital. Special thanks to Daddy. Insured.

14 ANNOUNCEMENTS

STAR TREK LIVES AGAIN
Star Trek needs you. Join your own club in Victoria. P.O. Box 205, V8W 2M6.

QUADRA RECREATION CENTRE
1630 Quadra at Pandora
386-0723 385-9631
Hall Rentals — Dancing, Meetings

NEED HELP? CALL GOD'S MIRacle Line, 385-6072, confidential (24 hours).

15 COMING EVENTS and MEETINGS

HORNET FOOTBALL BINGO
Sat., Nov. 26
O.A.P. Hall
1600 Gov't St.
Early Bird-6:30 p.m.
Regular Games 7 p.m
5 Extra Games

ATHLETIC BINGO
WEDNESDAY
Quadra Rec Centre
1600 QUADRA
At Pandora
386-0723

"ADVENTURES IN ATTITUDES" is a course to help you become more successful at living. Student, homemaker, salesman, tradesman — it's a fun course with real impact. No boring lectures, all active participation. Phone 477-7291 for brochure. $75. Money-back guarantee.

FLEA MARKET
SANSCHA HALL, SIDNEY
Pat Bay Hwy. and Beacon Ave.
Thousands of useful items and treasures, old and modern. Interest for all. Refreshments bar.
Sunday, Nov. 27, 9:30 a.m.
ADMISSION 25c
RESERVATIONS — 656-3082

THE IMPERIAL VICTORIA MONarchist Society announces to all members, the annual general meeting, of the society, to be held at 900 Carlton Terrace, in Esquimalt, on Wednesday, November 30, 1977, at 7 p.m.

BAZAAR-TEA
Unitarian Church, James Bay, holds a Yule Bazaar and Luncheon, November 26. Baking, Books, Crafts, Food, White Elephants, 11 a.m. - 2 p.m. 106 Superior St.

RUMMAGE SALE
Saturday, Nov. 26th, 520 Niagara, 11-2. Lovely plants, antiques, china, fresh baked apple pies, good used clothing and lots of books. Coffee and doughnuts available. Proceeds to Animal Welfare work.

PRECHRISTMAS DINNER, Dance and refreshments at Norway House December 3rd. 7 p.m. Tickets $6.50 per person. Reserve before November 28th. Members and friends welcome. 479-7471, 592-7090, 479-4964.

EVA LON EXHIBITS, (EVELINE Glew) sells Canadian Rockies, etc., in oils, at her Banff Springs gallery, May-Oct., opens November 28-December 9, Carr Arts Centre, 207 Government, 382-4922.

DON'T MISS
The last Swap and Shop of this season Sunday, Nov. 27, 9 a.m. - 4 p.m. at the Tillicum Drive In. See you next year.

VIEW ROYAL RATEPAYERS, and Community Assc. Annual meeting, Monday, Nov. 28th, 8 p.m. at Community Hall 297 Old Island Hwy. Election of officers.

MYSTERY TOURS
Leaves V.I. Coach Lines depot every Sunday at 1:30 p.m. Return 5 p.m. $5.50 includes tea. 385-4411.

MEMORIAL MEETING FOR J. LLOYD BRERETON, SUNDAY NOVEMBER 27, 2:30 P.M. DOMINION HOTEL.

COLUMBIAN ORCHESTRA OLD Time Dance, Centennial Church Hall, David St., 9:00-12:00. Refreshments.

ST. LUKE'S CHURCH BAZAAR and Poinsettia Tea — 3821 Cedar Hill X Rd., Dec. 3, 1:30 p.m.-4:00 p.m. Tea 75c.

NETERHLANDS ASSOC. ANNUAL bazaar, 733 Vanalman, Sat., Nov. 26, 11-4.

16 CATERING, BANQUETS and RECEPTION ROOMS

388-9191
309 Belleville St.
CATERING
ON OR OFF PREMISES
Office Parties — Weddings
All Special Occasions
Anniversaries — Bridge Teas
Birthdays — Seminars
Christenings — Conventions
Industrial Catering
Private Homes
GROUPS OF 5 - FIVE THOUSAND

GEORGE'S BAVARIAN BANQUET FACILITIES
1021 Pandora 383-7121
INTERNATIONAL CUISINE
3 DINING ROOMS AVAILABLE
SMALL OR LARGE PARTIES
UP TO 150 SEATING CAPACITY
ENTERTAINMENT
AVAILABLE ON REQUEST

Christmas Parties
Time is running out. Book our beautiful room for your Christmas gathering now. Office get togethers, family banquets, weddings are more fun at our place. Reasonable price and great food. Call Friendly Flo for details at 384-7151. James Bay Inn, 270 Government

Having a Party?
Iceco Sales has cash and carry prices for ice, mixer and party supplies. 242 Mary St. 384-5911.

DEDICATED COCONUT. AN EXclusive catering service providing uniquely different food for all your holiday parties. Please call now to discuss your requirements, 595-3154 evenings.

16 CATERING, BANQUETS and RECEPTION ROOMS

HOUSE TO RENT SUITABLE for small office and Christmas parties or small bazaars, teas or craft sales. Call 382-8161.

BANQUETS, MEETINGS, WEDdings, full catering service to 250 persons. Contact Marguerite Chan for that personal touch, Red Lion Motor Inn, 3366 Douglas Street, 385-3366.

BLACK PRINCE CATERING (1976) Ltd., 655 Douglas St. 388-4488. For all your catering needs in our roof top Queens Reception Room or on your premises.

20 LOST and FOUND

LOST OFF CARBERRY GARdens near Fort and Pemberton, year old ½ Siamese, ½ Burmese female cat. Answers to Chloe. $10 reward. 598-8461, 477-1790.

LOST IN BRENTWOOD BAY, 8 ft. white and reddish-brown trim row boat. Phone the rectory, 652-1909.

LOST: DARK BROWN KITTEN Saturday night on Chamberlain St. Phone 595-2746 after 5 p.m. Reward.

PLEASE! HAS ANYONE SEEN A fluffy grey-brown, long haired tabby female cat. Lost October 30th. Reward. 477-7271.

LOST: LONG HAIRED CALICO cat, with white on all 4 paws. Answers to the name of Yefyef or Fish Fish., 479-9823.

LOST: FEMALE BASSETT Hound, in Sooke centre area, black, white and brown. November 20, $100 reward. 642-3613.

LOST: 6 MONTH OLD CALICO kitten with red collar, Vic West vicinity, retward. 384-1929 after 5, 382-2507.

LOST: NOV. 21ST IN WOODwards Ladies fitting room, a white gold ring with pearl inset, reward. 478-0005 or 478-6359.

LOST: WHITE MALE CAT, WITH crooked tail, Cordova Bay area. Answers to Bofur. Phone 658-5104 or 658-1015.

LOST: DARK GREEN BABY buggy, with bright orange childs bicycle seat attached. Linden Fairfield area, reward. 383-4082.

LOST — RED 10-SPEED TIGER, No. 15898, Ser. No. T302938. Reward. 592-0998.

FOUND: JAMES BAY AREA, pair orange and white, Manx kittens, 3 months, 384-3905.

LOST: MALE SIAMESE CAT, Gordon Head area, possibly travelling Oak Bay. Reward. 477-7369.

FOUND — MALE BLACK CAT, Quadra, Cloverdale area, 384-0283.

LOST: GOLD CHAIN NECKLACE, Downtown area. Reward, 386-1774.

LOST: GINGER CAT 6 MONTHS old. Gordon Head area. 477-0650.

21 HELP WANTED GENERAL

ADVERTISEMENTS IN THIS CLASSIFICATION MUST COMPLY WITH THE BRITISH COLUMBIA HUMAN RIGHTS ACT

WADDLING DOG INN
Cleaning person, dishwashing and general cleaning, 40 hour week, start $3 per hour, must be experienced and enjoy this kind of work, have transportation, apply in person, Patricia Bay Highway at Mt. Newton Cross Road.

WAITRESS-WAITER, MUST BE over 19 years, neat, fast, efficient, fully experienced. Minimum 2 years dining room experience, days nights weekends, 35 hour week. Bondable, references required. Phone Mr. Campbell 382-3188 anytime.

CHARTERED PHYSIOTHERApist to work with special needs children. Full Time. H.S.A. rates. Must be capable of working without supervision. Write giving training and experience to Child Development Centre, Box 260, Cumberland, B.C. or phone 336-2724.

CARETAKER MANAGER:
For 36 apts. — 2 bdrm. apt. available — benefits $150 above Dept of Labor standard. Please state tools and skills, prefer mature couple. Dickie Agencies Ltd., 919 Fort. 382-2578 or 382-6312.

WAITER-WAITRESS
For lunch and-or dinner, minimum 3 years' experience. Good at cocktail mixing. Must be able to handle parties up to 20. Phone 382-6722.

LIGHTWEIGHT CONTRACTOR needs aggressive self-starting person to estimate, administer and supervise project on Van Isle. Submit resume to J. Fett, 718 Gloucester Street, New Westminster.

EXPERIENCED PART-TIME clerk, approx. 20-25 hours week, mostly evenings, some knowledge of plants and flowers an asset, apply in writing to Victoria Press, Box 572.

WE NEED OLDER COCKTAIL waitresses part time, who appreciate the hustle of earning good tips and working in a professional atmosphere. Apply Mothers Cabaret, 618 Johnson St. after 8 p.m.

WANTED EXPERIENCED COCKtail bartender for Victoria Fraternal Organization. Apply in writing with resume Victoria Press Box 598.

WANTED: EXPERIENCED SALAD GIRL, DAY SHIFT ONLY. APPLY IN PERSON AT PLAZA RESTAURANT, 1175 DOUGLAS ST.

WANTED: MATURE EXPERIenced waiter-waitress able to detail duties to others and supervise in general. Wages subject to negotiation. Victoria Press, Box 587.

RECEPTIONIST-TYPIST, KEEN, alert and energetic. Previous office experience, preferrably in mortgaging or financing. Salary negotiable. 385-9776.

LUNCH-COOK
With minimum 3 years' experience in good restaurants. Must be fast, reliable and hardworking. phone 382-6722 for information.

EXPERIENCED COCKTAIL lounge manager, full time position with all benefits, salary negotiable to experience. Victoria Press, Box 589.

CARETAKER — RETIRED OR semi-retired, live-in — adult oriented 16-suite apartment block in good residential area. Apply Victoria Press Box 606.

SALES POSITION OPEN IN unique retail store, experience required. Apply in person Saturday 10 to 1. Tiger Shop Harbour Square.

COBBLE HILL, LOVING DAYcare required for 21 month old vegetarian girl, Monday through Friday, 8-6 p.m. 112-743-4228.

BOUNCER DOOR MAN. ONLY well groomed professional people need apply. Mothers Cabaret, 618 Johnson St. after 8 p.m.

SECOND GLANFORD AVE. PACK require Girl Guide Captain. Suitable for responsible woman of any age. Pat, 479-4546, 479-1501.

SEMI RETIRED OLDER LADY for ticket taking job. Part time, night work. Apply Mothers Cabaret 618 Johnson St. after 8 p.m.

PROFESSIONAL DISC JOCKEY. Theatrical lighting experience is an asset. Apply Mothers Cabaret, 618 Johnson St. after 8 p.m.

RETIRED OR SEMI-RETIRED Couple as live-in Assistant Caretakers to Owner Manager for 21 suite apartment. 479-5665.

PERMANENT FINGERNAIL models needed at Headliners, 9 a.m. Monday thru Friday. Free appointments. 477-0154.

EXPERIENCED ADVERTISING sales representative required for Victoria area. Must have own transportation. Call 388-4163.

WANTED: BABYSITTER IN THE area of Queens and Quadra. 382-2348.

RELIABLE SITTER NEEDED Tuesday to Friday from 8 till 6. 383-3993.

URGENTLY NEEDED, BABYSITter for school-aged child, Fairfield and Cook area. After 6, 382-1941.

21 HELP WANTED GENERAL

BOYS-GIRLS ADULTS
Esquimalt and View Royal
A few Colonist Newspaper routes coming available in the above areas. Monthly profits from $60 to $80, for approximately an hour of your time each morning. For further information, contact Mr. Fox, Colonist Circulation. 383-4111.

CAREER OPPORTUNITY
Are you looking for a sales career? We have an opening for 2 associates in our office here in Victoria. The selected individuals will receive comprehensive on-the-job training, management backup and assistance, secretarial help and a salary to $16,000 per annum. The individuals we are looking for will be aggressive, honest, capable of learning, but most of all, willing to work hard to establish themselves in a career. Should you be interested in discussing your future with us please send resume in to Mr. M. Johnson, P.O. Box 4246, Postal Station A., Victoria, B.C. V8X 3X8.

INFANT DEVELOPMENT PROGRAMME
Port Alberni Infant Development Programme, position available for supervisor. Applicants must have professional training in the discipline related to early child development (i.e., speech therapist, physio-therapist, special education, nursing, etc.). Demonstrated ability to work with developmentally delayed infants and young children and their families essential. Send complete resume with references to P.O. Box 67455, Station O, Vancouver, B.C., by December 15th, 1977.

RESIDENT ASSISTANT MANAGERS
Hardworking, ambitious couple with apartment experience as assistant managers for large modern apartment building with swimming pool. Duties mainly cleaning and replacing managers 2 days per week. Please state experience and give references. Reply Victoria Press Box 508, Diamond Developments Ltd.

ASSISTANT PURCHASING agent. Duties include maintaining stock records, local buying, updating price lists, and taking stock counts. Experience in office supplies an asset, but ability to work well with others and assimulate knowledge of key importance. All replies in strictest confidence. Full company benefits. Please telephone Mr. D. Grimes, at Victoria Book and Stationary 384-8066 for appointment.

VICTORIA CHURCHES GROUPhomes Society require married couple as resident full-time houseparents for a home in victoria for emotionally disturbed children. Must be sympathetic to idea of Christian home life and have appropriate experience in child-care. Duties and salary— up to the Ministry of Human Resources standards. Apply chairman, Victoria Churches Group-homes Society, Victoria Press Box 590.

SAANICH INDIAN SCHOOL BOARD
POST-SCHOOL CO-ORDINATOR ASSISTANT
Applicants for this position must be well informed about all assests of Indian Education. Salary to commensurate with experience between $8,500-$10,500 per annum. Applications to be picked up at the School Board 7449 West Saanich Rd., Brentwood Bay. 652-2313.

JOIN THE NAVAL RESERVE
Opportunities for young people 17 to 25 years of age interested in being paid while learning a trade. Train an evening a week, for further job training on ships or bases across Canada next summer. Contact HMCS MALAHAT 388-2241.

DRAPERIES
One of Victoria's leading drapery manufacturers is seeking a fully experienced contract and commercial drapery salesperson. For interview phone Jack Trueman at 386-3021 or 598-8198.

SENIOR COOKS
Must have 5 years experiencce in large kitchens and be able to handle any station. Union scale. Please phone 384-8111, local 7775, 8 a.m. - 4:30 p.m. daily for further information.

AUTO ACCESSORIES SALES SUpervisor required, basic knowledge of performance accessories is essential. Salary starts with experience. Apply at Performance Specialty, 677 Burnside Rd. East. Attn. W. Hawkes.

MEN AND WOMEN ENJOY A free hairstyle. We need models at Cut Above Advance cutting classes on Wednesday and Thursday evenings starting Nov. 23 for 4 weeks. 388-4440.

LIVE-IN HOUSEKEEPER FOR 4 children, 1 adult. Mature person room and personal bathroom, must be prepared to accept full responsibility. 3 children in school, phone after 5 p.m. 478-6339.

GRAPHICS ARTIST
With pasteup experience $5 an hour. Room M-11, the Empress, 635 Humbolt, afternoons.

I'm looking for a FIRST CLASS CHEF, top wages. Phone 595-2552.

"GIRL FRIDAY" REQUIRED. Office training given, some child care, some cleaning for board and room plus pay. Chemainus, 246-3282.

ADVERTISING-SALES PERSONnel is required for established weekly newspaper. Interested persons please write c.o. Victoria Press Box 591.

EXPERIENCED WAITERS OR waitresses, apply in person between 11 and 12 noon. Pablos Dining Lounge, 225 Quebec St.

EXPERIENCED SALESPERSON for high quality ladies' clothing shop. Write to Victoria Press Box 577.

MATURE EXPERIENCED COUple required as live in caretaker for 28 suite apartment. 388-5194 for appointment.

FULL-TIME, PART-TIME, EXPErienced person required for Delicatessen. Preferably German-speaking. Reply Victoria Press, Box 574.

GRAPHICS ARTIST
With pasteup experience, $5 an hour. Room M-11, the Empress, 635 Humboldt afternoons.

HOUSEKEEPER FOR 2, NONsmoker preferred, live-in, self-contained suite, plus wages. Phone 658-8028.

WANTED MIDDLE AGED woman to help elderly lady as soon as possible. Mt. Tolmie district. 592-6227.

HAIRDRESSER WANTED IMMEdiately. Commission or top wages. 479-5075.

BABYSITTER REQUIRED, weekdays, Colwood area. Phone after 5. 478-8725.

BABYSITTER WANTED WEEKdays my home, James Bay. Elderly Lady preferred. 383-4929.

TEACHER — BALLET. DANcenergy. 1322A Government St. 384-3841.

HAIR STYLIST REQUIRED FOR small shop, very good wages. 384-4443, 384-5935.

NIGHT AUDITOR REQUIRED, experienced preferred. Please apply Victoria Press Box 576.

WORKING MOTHER NEEDS BAbysitter 8:30-4 weekdays. Preferably my home. 382-0081.

HAIRDRESSER WANTED. CALL 479-0154 between 6-7 p.m.

21 HELP WANTED GENERAL

MEDICAL RECORDS LIBRARIAN
VICTORIA
$1226 - $1368
For PROVINCIAL MINISTRY OF HEALTH, Mental Health Programs, to be responsible for medical records, supervising processing of statistical forms, resolving problems and processing requests on statistics from field staff; to write related manuals and visit-assist Mental Health Centre (approximately 60 per cent of time), orienting clerical staff and advising on clerical aspects as well as medical record-keeping. Graduation from a Medical Record Librarians School and registration in Association of Canadian Medical Records Librarians (R.R.L.) and preferably some related experience.
Canadian citizens are given preference.
Obtain applications from the Public Service Commission, 544 Michigan St., Victoria, V8V 1S3, and return by December 7, 1977.
COMPETITION NO. 77:2393.

RESIDENT MANAGERS
Hardworking industrious couple required to manage 49 unit apartment building. Duties include cleaning and gardening, and must have the ability to show and rent suites. Please state experience and give references. Position open for January 1, 1978. Reply to Victoria Press, Box 601.

AVON
I HAVE AN OPEN TERRITORY
In nearby Yates St. area. It can be yours. Over 18? Call Shirley Binder
384-7345

BUSINESS MINDED, OPPORTUnitey in wholesale retail, good earnings, part-time or full-time, training provided, call Mr. Munn, 592-9122.

$3.50 PER HOUR. HARD PHYSIcal labour 4 to 5 months. 479-9987.

22 OFFICE HELP

ADVERTISEMENTS IN THIS CLASSIFICATION MUST COMPLY WITH THE BRITISH COLUMBIA HUMAN RIGHTS ACT

A full time vacancy exists for a personnel clerk who will be responsible for recruiting and processing lay applications. Applicants must have Grade 12, typing speed of 50 wpm, previous office experience, ability to meet and deal tactfully with the public and staff, display initiative and good judgment. Preference will be given to applicants with personnel experience.

Salary to be discussed at interview.

Applications in writing to:
Director of Personnel
Royal Jubilee Hospital
1900 Fort Street
Victoria, B.C., V8R 1J8
on or before November 30th, 1977

DATA PROCESSING
A trained keypunch operator is required to assist in our expanding data-processing division. Position includes general office duties. All applications, in writing, including particulars of training and experience, should be mailed to:
Mr. Glen Crawford,
Thorne Riddell & Co.,
Chartered Accountants,
305 - 645 Fort Street,
Victoria, B.C. V8W 1G2

UNIT CLERKS
Permanent part-time positions available for unit clerks, two shifts per week. Medical terminology and typing of 50 words per minute required. Hospital experience preferred. Apply to Personnel Office, Victoria General Hospital, 841 Fairfield Road, Victoria. V8V 3B6.

TYPIST, IS OUR CLIENT searching in vain? We require an experienced financial statement typist to start immediately. Please call Drake Personnel. 385-3425. Never a fee to an applicant.

PAYROLL CLERK
We require an individual, experienced in all phases of payroll. Salary $650. plus. Please call Drake Personnel. 385-3425. Never a fee to an applicant.

EXPERIENCED CONVEYANCing secretary required, for pleasant downtown office. Salary negotiable depending upon experience. 386-9021.

PARA-LEGAL SEARCH AND Registry Clerk for legal office to work primarily at companies registery. Comprehensive benefits, salary negotiable. Phone 385-1411.

FULL TIME DICTAPHONE TYPist for medical specialists office, speed and accuracy essential, medical terminology an assets. Victoria Press, Box 578.

MEDICAL SECRETARY REquired, experienced desirable, reply with references to Victoria Press Box 594.

23 SKILLED TRADES

ADVERTISEMENTS IN THIS CLASSIFICATION MUST COMPLY WITH THE BRITISH COLUMBIA HUMAN RIGHTS ACT

SUPERVISOR
Seeding Processing
DUNCAN
$1,471 - $1,622
For PROVINCIAL MINISTRY OF FORESTS, to provide direction and supervision of Tree Seed Centre Operations, including seed extraction and processing, testing, storage, preparation for nursery and other uses; to maintain seed records. Diploma from technical institute in forestry, agriculture or horticulture or equivalent university courses in biology and-or botany; preferably experience in operating a seed processing plant (or similar) and laboratory facilities; valid pesticide applicator's certificate preferred.
Canadian citizens are given preference.
Obtain applications from the Public Service Commission, 544 Michigan St., Victoria, V8V 1S3, and return by December 7, 1977.
COMPETITION NO. 77:2414.

MANAGER FOREMAN REquired for medium sized Victoria janitorial business. Must have working knowledge and experience with carpet and upholstery cleaning, floor maintenance, office building maintenance and estimating. To begin January, 1978. Salary or commission negotiable. Resume requested to Victoria Press Box 583.

JOURNEYMAN AUTO BODY MEchanic required immediately for Northern Vancouver Island, top wages for top-quality output, living accommodation available. Call 956-4226 anytime.

23 SKILLED TRADES

LIBRARIAN
Applications are requested for the position of Librarian at the Victoria Press.
Minimum qualifications are a library degree plus newspaper or journalism experience. Duties include reference work and the maintenance of various collections; clippings, photographs, reference items, documents, etc. Staff of five assistants.
Applicants should be experienced supervisor and be able to accept irregular working hours. Please apply in writing with resume and photograph to the Librarian, Victoria Press Ltd., Box 300, Victoria, B.C., V8W 2N4, before December 24, 1977.

APPRENTICE REQUIRED
Central Electronics Serivce requires an apprentice for the Victoria Area. This position involves a 4 year training program with Journeyman status awarded on successful completion. Applicants must have good mechanical apptitude and a strong high school math and physics background. Grade 12 completion required. Apply to Steve Dow Central Electronics Service, 945 Granville St. Vancouver, B.C. V6Z 1L3.

URGENTLY REQUIRED GENERal duty nurse for 10 bed hospital West Coast Vancouver Island. Apply Mrs. I. Armstrong, Tahsis Hospital, Box 399 Tahsis B.C. 934-6322.

24 SALES PERSONS and AGENTS

ADVERTISEMENTS IN THIS CLASSIFICATION MUST COMPLY WITH THE BRITISH COLUMBIA HUMAN RIGHTS ACT

Real Estate Career Training Produces Success
Block Bros. will train you in sound proven methods enabling you to quickly reach our desired level of success. A sample is the new "Xerox" In-depth "Professional Selling Skills" technique. Successful prestigious salesmen just don't happen, they are trained. Call today. Interviews by appointment only.
Block Bros. Realty
386-3231 477-1841 478-5561

NOW HIRING
A lawyer goes to school for 7 years, an accountant for 5 years and an appraiser takes a 3-year course. A realtor should have a good working knowledge of all the above and a 3-month correspondence course is not adequate. Wall and Redekop has a continuing educational program designed to equip sales people with the knowledge and skill necessary for a successful selling career. This is a practical course based on actual field experience and is available to approved candidates. Call now for a personal interview.
MANAGER 386-2911
WALL and REDEKOP REALTY

REAL ESTATE
Salesmen/women
Whittome's
have just opened their 9th branch on Vancouver Island. Victoria's third location is now at 3200 QUADRA STREET (corner of Tolmie). With plenty of FREE PARKING at the door.
(Mr. Wes Hobson, mgr.)
Now is your chance to share in all the benefits of working with this Vancouver Island owned progressive firm. We recognized the parking and traffic problems at our Downtown office, so we moved our Real Estate operation only to this terrific location, minutes from anywhere on the Saanich Peninsula. Will you join us?
J. H. Whittome & Co., Limited
3200 Quadra Street
386-8441

NEITHER
TOO BIG
NOR
TOO SMALL
CANADA TRUST — Hillside is limited to 24 licensed Real Estate Salesmen. Why not enjoy the advantages of a large company affiliation with the friendly atmosphere of a smaller firm. Drop in for coffee and discuss it with BOB HUGHES at 1537 Hillside Ave. (across from the SPA), 595-5171 or Res. 592-2128.

AT GARDNERS
Succeed in real estate! Associate with proven successful realtors and enjoy learning on a one-to-one basis at Gardner Realty Ltd. If you want a warm, healthy atmosphere with no gimmicks, a good commission split and a desire for better than average earnings you should enquire by phoning Cliff Salmond at our office, 385-7721 or my residence, 477-3626, to arrange a confidential appointment.

COPYTRON
Marketing representative due to expansion in our Victoria branch, we require an experienced salesperson to market our exciting line of office parts. Salary and commission commensurate with experience. Please send resume to Dennis Fea, Copytron Ltd., 692 Sumas St., V8T 4S5.

TURNED OFF BY DOOR TO door selling? Never tried it? Give me one hour of your time and I will show you how to double your present income with our methods, proven by over 50 years in Canada. Call Mr. Kent, 478-9566. Electrolux Canada Ltd.

AN INTERNATIONAL OIL CO. offers plenty of money plus cash bonuses, at home training for mature individual in Victoria area. Regardless of experience, write S. D. Read, Pres., Tiffany Asphalt International, Box 1707, Sta. R., Toronto, Ont. M4G 4A3.

MEN'S CLOTHING
Quality men's clothing store has a full time sales opening. Excellent working environment and remuneration. Phone Rick at 595-7205, after 6 p.m. to arrange an interview.

YOUNG AMBITIOUS UNIformed sales trainees required by Victoria Security Patrol Limited. Training period, leads supplied, gas allowance, and excellent commission arrangement. Call 384-4141 for interview.

THANK YOU FOR APPLYING TO Victoria Press Box 391. The position has now been filled.

26 PART TIME or TEMPORARY HELP

ADVERTISEMENTS IN THIS CLASSIFICATION MUST COMPLY WITH THE BRITISH COLUMBIA HUMAN RIGHTS ACT

STUDENT WANTED FOR OCcasional babysitting, Craigflower-Tillicum area. 385-3205.

26 PART TIME or TEMPORARY HELP

INTERESTING OPPORTUNITY to assist in the marketing servicing and development of Steamex. Days and hours of work flexible. Would suit person with marketing background who may be semiretired. Self starters only with motor vehicles. Please apply in writing to the Manager, Steamex, 468 Burnside East. 386-1212.

THE MILITARY ISN'T WHAT IT used to be. If you are between the ages of 17 and 35, physically fit and seek adventure, the Canadian Scottish Regiment has a job for you. For further information contact us any Tues. or Thurs. night at the Bay St. Armory or phone 388-3817.

IMMEDIATE OPENING FOR Teacher Aid for primary Deaprtment. 12 p.m. to 2 p.m. Monday to Friday. Apply in writing, care of Headmaster Glenlyon School, 1701 Beach Drive, Victoria. Stating age, interest, experience, etc.

PART-TIME BOOKKEEPER REquired for Real Estate Office. Please apply in own handwriting stating experience and salary expected. Victoria Press, Box 585.

30 SITUATIONS WANTED

SAVING YOU THE TROUBLE OF advertising for your secretary-receptionist. Good telephone and customer manner. Experience in accounts payable-receivable, trial balance. Quick learner and wants a job with a challenge. Message, 478-1621.

FEMALE, B.SC. DEGREE IN ARchitectural designing and engineering; experienced as designer, project supervisor, estimator, etc., wants any position relative to drafting, architecture, whatever. Victoria Press Box 593.

HELP
I need work! I am 24, married, hard working, stable, and not afraid to get dirty! Call Colin 598-4759.

INFANT CARE IN LOVING ATmosphere, off McKenzie, between Quadra and Shelbourne. References if required. Keep this number for future needs. 477-8666.

SOLE CHARGE HOUSEKEEPING to elderly lady, non-smoker, own suite preferred. Victoria Press Box 586.

WILL BABYSIT, MY HOME, MT. Tolmie area, two minutes drive from Shelbourne Plaza. References. 477-2693.

EAVESTROUGHS, WINDOWS cleaned, repaired. Painting, fencing, home, apartment maintenance. 478-7059.

CASUAL WORK: PAINTING, gutters cleaned, lined, installed. chimneys repaired, handyman. 477-9216, 384-0912, Wesley.

PRACTICAL NURSE WHO enjoys geriatric nursing, would like permanent part-time private duty work. Victoria Press Box 582.

EDUCATED MATURE LADY wants position as live-in housekeeper. Please phone 388-7861, local 168.

YOUNG MAN — AGE 22 — SOME experience electrical trade — seeks apprenticeship. 598-3079, Gordon.

BABYSITTING, OCCASIONAL, regular; days, evenings, steps from downtown, bus. (My son is 3). Your home also. 382-9327.

MAN, SEEKS FULL, PART-TIME work — retail or related fields. Wages of secondary importance. 385-1216.

HOUSESITTERS AVAILABLE, mature working couple, no children. Excellent references, call Howard Davis 384-4187 evenings.

RETIRED, AGE 56, APARTMENT caretaker, live out, or general repairs. 595-2469.

HOME CLEANING SERVICES. Efficient carpet cleaning, windows, walls. Referrals. 478-0969.

WILL DO HOUSEWORK ANYtime, in week, $4 per hour, transportation. Please phone 584-1731.

GOOD HOUSEKEEPER, $4 hourly plus bus fare. Call anytime 592-3198.

MALE PRACTICAL NURSE WILL specialise privately. References available. Call 595-6648.

DAY CARE, GOVERNMENT LIcenced, two vacancies, Quadra-Mckenzie area. 479-1401.

BABYSITTING, MY HOME, weekdays. Marigold district. References. 479-7874.

WILL DO BOOKKEEPING AT home. Reply Victoria Press Box 581.

RELIABLE WOMAN WILL BABYsit weekends and holidays, Lansdowne-Oak Bay. 592-9716.

APPROVED CHILDCARE. MY home, will watch overnight. Saanich Road. 384-8367.

CEMENT SIDEWALKS, DRIVEways or small pads. Free estimates. Bert 382-1135, after 5 p.m.

EXPERIENCED KEYPUNCH OPerator, able to start immediately. 382-6569.

WANTED: TYPING I CAN DO AT home. Phone 652-5668.

33 BANDS, MUSICIANS and ORCHESTRAS

HELP
Required Immediately by working band, experienced lead singer and lead-rhythm guitar, eager professional attitude required; many bookings. 478-3140 after 5.

WORKING BAND
Needs a drummer and bass player, for rock, country rock, music, vocals an asset. Phone Julie, 595-0933.

PLANNING A PARTY
Call Grace Germain, Organist, pianist, music for all occasions. 595-4821.

FIVE PIECE BAND AVAILABLE for Christmas and New Year's engagements. Call Michael between 5 p.m.-6 p.m. weekdays, 385-3925.

ORGANIST AVAILABLE, OWN equipment. 656-3259.

34 PRE-RECORDED MUSIC

CANDU
ENTERTAINMENT SERVICES
Local radio personalities available. Receptive to requests.
384-5521 anytime.

PAN MUSICAN LTD.
477-6200.

SPINKY'S MOBILE DISCO LTD.
656-1652.

DENNY'S CANNED MUSIC CO.
656-3585

WAYNE'S MUSIC
479-4835

36 BUSINESS SERVICES and DIRECTORY

Accounting Service

ATTENTION SMALL BUSINESS owners. Tired of doing your own bookkeeping? I will do it in my home, pick up and delivery. One Rite Systems, trial balance, bank reconciliations. 385-2516 anytime.

BOOKEEPING AND OFFICE management part-time for small businesses. Reliable, accurate, reasonable. Phone 382-8307.

PROFESSIONAL ACCOUNTANT and Bookkeeper. $10 or contract. 382-0785.

Appliance Repairs

HI THERE! TURKEY UNCOOKED Christmas Day — Don't be sorry, have your range checked and calibrated before Santa arrives. Special $23.95. Phone Jim's Appliance, 388-5363, 24-hr. service.

HI THERE! JIM'S APPLIANCE. Washer, dryer, stove and dishwashers. Free estimates. 388-5363, pager 500. (24 hr. service).

WASHERS, DRYERS, RANGES, refrigerators, vacuums repaired. Phoenix Appliance Repair, 388-4621.

QUIT WORKING — I'LL FIX IT, from ranges to toasters. 479-0667.

JAMES BAY APPLIANCE FOR heavy duty repairs. 383-4762.

36 BUSINESS SERVICES and DIRECTORY

Appraisals

P. G. JACKSON LIMITED
All Types of Real Estate
Appraisal anywhere on Vancouver Island
535 — 1070 Douglas Street 388-9102

REAL ESTATE APPRAISALS for taxation — Estates — Expropriation — Sale. K.M. Porter F.R.I.R. (B.C.) 384-8075 pager 307 Knowles Realty Ltd. 384-8101.

Blasting

VICTORIA DRILLING AND BLASTING LTD.
Controlled precision blasting. A size equipment for every job, big or small. "Rock bottom prices." 78-5609.

Bricklayers

BRICK, STONE AND BLOCK, quality work at reasonable prices, 385-8001.

Cabinet Making

KITCHEN CABINETS, bathroom vanities and counter tops, all custom built, or refacing the old cabinets with new modern designs with low prices. For free estimates call 479-7245.

CABINETS AND FURNITURE designed and crafted by Allan Collier, 592-4988.

OFFICE FIXTURES, REPAIRS, redecorating, guaranteed work, free estimates. 652-4241.

KITCHEN CABINETS, VANITIES, etc. Free estimates. 656-5908.

Carpenters

HOUSE DOC-TOR
Call Sam Hodgson and put your ideas into reality. From home renovations, to additons. Specialists in Cedar and "Rustic Look". Free estimates.
383-4929

ISLAND FRAMING
Framing crews available now, for residential and commercial, experinced, reliable and efficent men.
652-3572

Counter Tops
Arborite work by Tradesman. Kitchen - Restaurant - Coffee Shops. 25 years Cabinet making. 479-4730.

CARPENTER NEEDS WORK. Will do free estimating, on siding, finishing renovations and additions. "Can start immediately. Phone after 6, Ask for Joe, 478-1025.

F. J. CONSTRUCTION. ALL sorts of carpenter work, additions, alterations, finishing, framing, etc. Private and commercial. Free estimates. Call Fred Jorgensen, 642-3075.

Our Crew Needs Work!
Residential — Commercial
Complete construction service. Reasonable rates, free estimates.
Perma Construction, 384-2323

LET TRADESMAN LOOK AFTER your carpentry — renovation needs, for a quality complete job consult us. No job too big or small. Phone 384-6910 or 477-5748.

FRAMING, GARAGES, SUNdecks, carports, siding, concrete, foundations, retaining walls, sidewalks, slab. 652-1395.

RED RAIN ENTERPRISES
Small job specialists! Repairs, renovations, painting, etc. Free estimates. 384-5948.

WINTER RATES, FOR RENOVAtions, additions, sundecks, framing and siding, free estimates, 656-1897, 656-3460.

FOUNDATIONS, FRAMING, SUNdecks, stairs, carports. Reasonable rates, guaranteed workmanship, 478-1481.

R.B. RENOVATING
Quality renovating, additions, alternations, etc. Free estimates. 383-9126 (Rick).

REPAIRS, REC ROOMS, DRYwall etc. No jobs too small, very reasonable, free estimates, 477-2898.

HOUSE FRAMING, RENOVAtions, additions, foundations, etc., 386-7490.

CARPENTRY, ELECTRICAL, plumbing, repairs and renovations. 477-9624.

CARPENTRY, FRAMING, finishing, additions, etc., excellent professional work, 652-4347.

FRAMING WANTED, HOUSES, duplexes, carports and sundecks, all jobs considered. 478-2393.

IN HOME RENOVATIONS AND alterations, rec rooms our specialty. 388-5240 for free estimates.

FINISHING OUR SPECIALTY, Rec. rooms, framing, hourly or contract. 479-2056.

QUALITY CONSTRUCTION. Framing or finishing. Free estimates. 595-0587.

CARPORTS, SUNDECKS, rumpus rooms, general repairs, free estimates. Phone 477-8543.

Carpets and Linoleum

CARPETS AND LINO INstalled. Reasonable rates. Free estimates. Phone 384-1656.

EXPERIENCED INSTALLER — Carpets and linoleum. 658-8070.

Carpets and Linoleum

EDGAR and MINER
850 HILLSIDE
388-6208
CARPETS, LINO, FLOOR TILE
Commercial and Residential EXPERTS

HOURIGAN'S
CARPETS AND LINOS LTD.
FLOOR COVERING SPECIALISTS
715 PANDORA AVE. 386-2401

QUALITY CARPET INSTALLAtion. Carpet, lino and floor tile, professionally installed, free estimate. 388-5563.

TRY ME. CARPET AND LINO installatiions, work guaranteed, 479-8509 or 479-1877.

EXPERIENCED IN LAYING carpets and lino. Guaranteed. Reasonable. 477-7886.

Carpet Cleaning

ASK FOR
the $15 carpet steam clean special.
385-6273.

CARTER'S CARPET CLEANING
Free estimates, 24 hrs., 11c sq. ft. 386-3451. Leave name and phone.

HYDRO-JET
Carpet — steam — cleaning. 385-9880 anytime.

RON'S CARPET CLEANING
9c a square foot. 384-6110.

Cement Contractors

NO JOB TOO SMALL, SPECIAlizing in patios, sidewalks, driveways and repair work. Free estimates. Guaranteed workmanship. Larry, 386-1603.

SIDEWALKS, PATIOS, RETAINing walls, etc. Free estimates, 595-0575 — anytime.

SPECIALIZE IN BASEMENTS, carports, sidewalks, patios. Free estimates. 388-4806.

Ceramic Tiling

CERAMIC TILING
And painting, quality work, free estimates. Call Lawrence or Bob at 383-6773.

Cleanup Services

TWO YEARS OF SERVICE TO Greater Victoria. By the load, by the hour, by the contract. Basements, attics, garage, yards. Specializing in construction, remodelling and demolition clean-up. Two trucks to serve you fast, anytime. For free estimates phone 478-8210 or 592-0480.

PROMPT, EFFICIENT
Basements, household, garbage, regular clean ups, full janitorial service. Call Larry, 477-8711 or 652-4322.

Classified — Victoria's Largest Proven Market Place—Where Your Articles Sell Faster! Cost Less to Sell — 386-2121

36 BUSINESS SERVICES and DIRECTORY

Cleanup Services

NO CHARGE AND UP
Two young responsible men have large truck. Basement, attics, composts, etc. Very reasonable. Bob's, 386-2451 anytime.

FAMILY MAN WITH TRUCK needs work, will clean up yards, garages, basements, attics, will also do plumbing, drain tile work and fencing. 478-6054.

CLEANUPS AND HAULING, junk, furniture, composts, garages, yards, basements. Free estimates. Eugene, 383-3528.

CLEANUP MAN AND EMPTY truck looking for work, reasonable. 385-7965.

LET TOM DO IT, LIGHT HAULing, clean basement, yard, odd jobs, free estimates, 656-4770.

CLEAN-UP
Basements, attics, yards, compost boxes and junk hauling. 658-5406.

SMALL OR LARGE RUBBISH pickups, estimates. 479-4067 after 6, before 8 a.m.

ANYTHING — EVERYTHING. NO Charge and Up. Reasonable and Reliable. 382-5625.

WILL DO SMALL MOVING JOBS, reasonable. Phone 383-5901.

MAN WITH PICKUP, SMALL cleanups, anytime. Kelly, 388-6049.

HOME AND BUSINESS CLEANups. 474-1955.

Contractors

WHEATON
CONSTRUCTION LTD.
General Contractors
Building Consultants
385-5702

EVERTSE CONSTRUCTION
With 25 years experience in all phases of house construction. Would appreciate a chance to quote on your new house, addition or renovation plans. For free estimates please call 477-0588 around 6 p.m.

CLARKS CONSTRUCTION
Residential and commercial, house framing, custom home, renovations with additions. All types of concrete work. Free estimates. New concrete strip-easy forms for rent. 479-5020.

CLARK'S CONSTRUCTION
Residential and commercial, custom homes, renovations and additions, all types of concrete work. Free estimates. New concrete Strip-easy Form for rent. 479-5020.

ISLAND FRAMING
Framing crews available now, for residential and commercial. Experienced, reliable and efficient men. 652-3572

RICHTON
CONSTRUCTION LTD.
Serving Greater Victoria and Saanich Peninsula.
656-4309 656-5221

ALRIGHT BUILDERS LTD.
479-1160
Renovations, additions, kitchens, finishing, wood windows, double glass.

T. & C. BUILDERS LTD.
Framing
385-5293 385-8587

MOLLOY-JONES
residential and commercial framing, quality guaranteed 656-1897—656-3460.

RENOVATIONS AND ALTERations, commercial and residential, phone 478-2860 or 721-3504 (Victoria). Free estimates.

FARMER CONSTRUCTION
Design — Renovations
388-5121

R. J. RESTALL CONSTRUCTION Ltd., framing and general contracting. Quality guaranteed. 478-0430.

CONSTRUCTION, COLWOOD OR Metchosin, any type or size, phone 478-4641.

NORM FRIESEN, DESIGNER-Builder. NEW CONSTRUCTION, additions, renovations. 595-1871.

K. HEYDE CONSTRUCTION LTD. Framing, finished, renovation crew available. 479-5640 after 5 p.m.

Drain Service

A COMPLETE SEWER, DRAINage and Septic Field Service, cleaning, repairing, installations, etc. 595-0575 — Anytime.

Drafting

SUPERIOR DESIGN OF ANY structure. Reasonable rates. Call John Lewis anytime 595-8967.

NORM FRIESEN, DESIGNER-Builder, architectural design and drafting. 595-1871.

Draperies

HOURIGAN'S
Floor Covering Specialists
NOW SHOWING
DRAPERIES
PROMPT IN-HOME SERVICE
715 PANDORA AVE. 386-2401

ROYAL CITY DRAPERIES AND Interior, custom made draperies, Residential and commercial. 633B David St., 388-5536.

Draperies

Pacific Draperies
CUSTOM MADE DRAPERIES
Commercial and Residential Specialists
650 Hillside 388-4613

Dressmaking

DRESSMAKING, DRAPERIES and sewing of all kinds and alterations. 477-0854.

ALTERATIONS TO ALL KINDS of ladies' clothes. 477-1018.

Drywall

HOLLANDIA DRYWALL. COMplete high quality drywall service, 20 years experience, low prices, free estimates. Please phone 385-6609.

DAILLY DRYWALL
Small jobs, guaranteed, quality, boarding and taping. After 6 p.m. call Rob, 384-2760.

BOARDING, TAPING TEXTURing, also, painting, roofing and gutters. Reasonable rates. Phone 382-4846.

DRYWALL
Renovations, boarding, taping and fancy textures. Fix ups my specialty. 384-9993.

ROYAL TEXTURE. CEILINGS and walls sprayed and repaired. Free estimates. Please phone 385-6609.

ARE YOU RENOVATING? IF SO give us a call, our price is hard to beat. 479-9202.

LOW COST PRICES, 35 CENTS per foot, most houses, repairs and renovations. 386-9616.

FOR ALL YOUR DRYWALL needs. Phone 478-4628.

Electrical Contractors

OLDER HOMES REWIRED — NO down payment. We finance at bank rates with approved credit. EDDY'S ELECTRIC — 385-76666

LICENCED ELECTRICIAN, COMplete residential wiring. Phone any time for free estimates. Reasonable. Ray English, 382-2473.

JOURNEYMAN ELECTRICIAN will do jobs in afternoon, evenings and weekends. No job too small. Reasonable. 595-0544.

SMALL WIRING JOBS, FAST and reasonable service, phone evenings 385-5378.

RESIDENTIAL WIRING AND REpairs, reasonable, hourly or contract. After 5 p.m. please, 478-3806.

RESIDENTIAL WIRING AND APpliance hookups. Reasonable rates. 479-3025.

ELECTRICIAN, FREE ESTimates. Call Bernie, 386-1094.

Excavating

EXCAVATING, LAND CLEARing, road building, demolition, sand and gravel equipment rentals, 24-hour service. Radio controlled.
O.K. Trucking Co. Ltd.
Bus. Office, 2840 Nanaimo, 386-3414
Dispatcher, 2720 Turner, 382-6136.

BOBCAT SERVICE COMMERCIal and residential. Contact Juan de Fuca Lawn Services, 388-9153 (res. 478-9917).

ROBERTSONS EXCAVATING — 450 Case, land clearing, bulldozing and backhoe. 595-8530.

CRAIG'S TRACTOR SERVICE Grading, loading, backfilling, cleanup, snow clearing. 721-3380.

Fencing

ISLAND CHAIN LINK FENCING LTD.
Fencing in wire and wood.
477-0332

FENCES BUILT AND REpaired, any style. 382-2732, 478-1050.

Flooring and Sanding

M & M FLOOR
COMPLETE FLOORING CENTRE
Hardwood, Carpets and Linos
532 William St., 384-0343
Nights: Al 386-3078—Mike 652-4308

Furniture refinishing

PIANOS, DINING AND BEDroom suites, refinished. Alpha Finishers Ltd., 383-5521.

Gardening

DUTCH LANDSCAPES
Tree pruning, hedges and shrubs trimmed. Government Certified spraying, clean-ups, low maintenance gardens, planting, designing, rockeries. Free estimates. 478-1023.

A.G. PERSONAL GARDEN AND lawn service. Maintenance contracts invited for 1978. Time to sign up now 479-4067 after 6 p.m. or before 8 a.m.

BROOKLANDS TREE SERVICE. Call now for advice and free estimates on pruning and removal. 382-0248, 592-7937.

JENNINGS GARDENING. GENeral clean-up, regular maintenance. Estimates. 477-9869, 477-1926.

LICENSED GARDENER
Fall cleanup, pruning etc. Gardening year round by contract. G. Barta, 474-2680.

FRANKS GARDENING AND pruning. 477-5335.

THE ACES® ON BRIDGE

by IRA G. CORN JR.
TEAM CAPTAIN

"Most of the shadows of this life are caused by our standing in our own sunshine." - Ralph Waldo Emerson.

There was nothing but shade for a California team in the play of today's slam hand. Not only was a doubled diamond slam made with the North-South cards at one table; the same team bid and made a redoubled heart slam with the East-West cards in the replay.

When first played, Larry Jolma, partnered by Dorothy Bussey, both of Portland, Ore., opened the South hand six diamonds. This was passed around to East who doubled, thinking surely that at least two of his three aces would cash. No such luck. Jolma ruffed the opening lead, drew trumps and conceded a trick to the club ace and scored an easy 1,540 points for the doubled team.

When the hand was replayed, the opposing team also opened the South hand with six diamonds. However, Mrs. Marge Jolma (West) decided to "save" at six hearts. North doubled voraciously and East (Tom Bussey of Portland) couldn't believe his ears. How was all this bidding going on when he was looking at three aces? "Redouble," was the only manly answer.

Against six hearts redoubled, North led the diamond king which Marge ruffed. East's heart jack was successfully finessed and trumps were drawn, West crossing to her hand with the spade king. Eventually a spade was lost to North and the redoubled heart slam was home for 2,020 more points to the Jolma team.

The match was played at IMPS at the Oregon Trail Regional and the IMP swing was 23 IMPS, one less than the maximum number of IMPS that can be scored on any one hand!

Would a redouble of six diamonds have rung the bell? No. That would still have been "only" 23 IMPS. Only a couple of redoubled overtricks would have gone over the top in total IMP swing.

NORTH 11/23-A
♠ Q J 7 6 4
♥ Q 8 3
♦ K 6
♣ Q 7 2

WEST
♠ K 5 3 2
♥ K 10 9 7 6 5 4 2
♦ —
♣ 3

EAST
♠ A 10 9 8
♥ A J
♦ 8 7 3
♣ A 8 6 4

SOUTH
♠ —
♥ —
♦ A Q J 10 9 5 4 2
♣ K J 10 9 5

Vulnerable: Both. Dealer: South. The bidding:

South	West	North	East
6♦	Pass	Pass	Dbl.
Pass	Pass	Pass	

Opening lead: Ten of hearts.

Bid With Corn

South holds:

♠ A 10 9 8
♥ A J
♦ 8 7 3
♣ A 8 6 4

11/23-B

South	North
1♣	1♦
1♠	2♣
?	

Answer: Pass. North shows minimum values and a preference for clubs over spades. No game is in sight so a pass is the best course.

36 BUSINESS SERVICES and DIRECTORY

Gardening

V.I. SOIL TESTING, HAVE YOUR soil analyzed to know what kind, amount, fertilizer to use in the garden. 386-3622 after 5.

GARDEN WORK WANTED. $6 per hour. References available. Stokes. 383-5259.

BEAUTIFUL GARDENS
Garden cleanup, landscaping and winter pruning. 595-2500.

TREES PRUNED AND LIMBED, ornamental and hedges trimmed. Transplanting. 383-8363.

ENGLISH GARDENER
Full maintenance. Pruning. Rototilling. 656-3259.

385-8198
Rotovating, grass cutting, hauling, yard cleanup, handyman repairs.

PRUNING
Get your orders in now. 479-4067 after 6 or before 8 a.m.

GARDEN MAINTENANCE, GENeral yard clearing, reasonable rates. 721-3020 after 5.

HARVEY'S LANDSCAPING, book now, pruning trees, shrubs, etc. Fong, 479-7078, 384-8621.

Glass and Glazing

Glassy Jacks'
Amazing Glazing
All types of glass work at reasonable rates. Please phone 386-6275 pager No. 2777.

STORM WINDOWS OR THERMO glass conversions. Phone Al can Building Products. 652-3901 or Doug Bowker 652-2761 evenings. No obligation. Free estimates.

WINDOWS
Change wood to aluminum, single to thermo with Ever-brite. Phone 384-1423, 658-8817.

Gutter Cleaning and Repair

Aluminum Gutters
5" CONTINUOUS in baked enamel B.C. ALUMINUM 479-7121
"THE NAME YOU KNOW"

LET US CLEAN YOUR GUTTERS and down pipes with our leak proof and preservative treatment. Very reasonable. All work guaranteed. 652-5897.

GUTTERS, DRAINPIPES, DRAIN tiles, chimney repaired and replaced. All work guaranteed. 479-8196.

GUTTERS CLEANED, WASHED, repaired, estimates. 479-4067 after 6 or before 8 a.m.

Handymen

HANDYMAN
479-0144

PLUMBING, CARPENTRY, electrical. Labour $6 per hour, 383-1233.

SMALL HOUSEHOLD REPAIRS. Phone 595-4595, after 5 p.m.

Hauling

SMALL DUMP TRUCK, PICKUP delivery, cleanup service, haul anything up to 3 yards, prompt reasonable. 384-3498, 598-6014.

GENERAL CLEANUPS AND hauling sand, gravel, hog fuel. 474-2409 any time.

CLEAN-UPS AND HAULING. Gravel, sand, topsoil. Eugene, 383-3528.

TRUCK HAULING, CLEAN UPS, sand, manure, gravel, hog fuel, etc. 388-9079.

Home Improvements

IMPERIAL BUILDING MATERIALS LTD.
The Builder's Supply Store
Before You Buy
Be Sure to Check
Our Low, Low Prices On
MERIT & LONGBELL
Cabinets
Our Experts Would Be Happy To Help You Design
The Kitchen Of Your Choice.

AND !!!! Don't buy appliances until you check our prices on JENN-AIR, CHAMBERS, HOT POINT and others.
2955 Douglas — 386-1401
Store Hours—Mon. to Friday 8-5
Sat. 9-5
Evenings Jim Griffin 642-4363
Ted Lorimer 474-1854

Somersby Woodworkers Ltd.
MANUFACTURERS OF
Custom Built
—Wooden windows and sash
—Thermo, single, or lead-zinc
—Wooden window repairs
—Repairs to anything in wood
Factory—Bridge and Hillside
386-0212 388-6645

JUBILEE BUILDING SUPPLIES Ltd.
DEALERS FOR MERIT AND DIAMOND KITCHEN CABINETS
For your complete kitchen renovations, Phone 386-5412 or 477-1956 (Evenings) and ask for an estimate.

Island Kitchens
MERIT — Cabinets, Vanities
Free Estimates
Visit Our Showroom
(Corner of David and Gorge)
Across from the Colony Motor Inn
Phone 388-6649

ITCHEN CABINETS, athroom vanities and counter ops, all custom built, or refacing he old cabinets with new modern esigns with low prices. For free stimates call 479-7245.

ALCAN BUILDING PRODUCTS
Almetco Div.
SAVE HEATING DOLLARS
Storm Windows — Thermal Glass
Alcan Siding
Days 652-3901 Eves. 652-2761

Insulation

GLACIER INSULATION LTD. Specializing in reinsulation and new construction. Phone 388-6844 anytime.

UPGRADE YOUR ATTIC INSUlation with fibreglass batts, low insulation charges, free estimates. 592-4126.

$125 PER HOUSE, APARTMENT 3 cents per foot, including poly and labour price only, 386-9616.

Landscaping

BARKER
LANDSCAPING LTD.
Lawn specialists. Expert garden layout and shrub placement — sketches — ideas. Our stone masons can build you anything in rock or slate — walls, patios, pools or pillars — etc. For a free competitive estimate, call 595-8323. Terms.

SAANICH LANDSCAPING
Complete stonework, for good quality, at the lowest price for the season, fireplace, stonewalls, driveways, sidewalks, complete andscaping. 479-6490.

CHRIS DESIGN LANDSCAPE Ltd. Designing and redesigning all phases of landscaping and garden maintenance. For free estimate call Chris MacLean, 384-4078.

JAUN DE FUCA LAWN SERVICE (also landscaping). Experienced and guaranteed. 388-9153 (Res. 478-9917).

PORTUGESE LANDSCAPING
Stonework, rock walls, fireplaces and landscaping. Free estimates. Reasonable prices. 595-5439.

Masonry

EXPERT PORTUGUESE STONEmason, all types of stone work, walls, fireplace, any type, rock or brick work, reasonable rates, Joe Craveiro. 386-9195.

TONY'S MASONRY, ALL TYPES of masonry, rock work, facing fireplaces, retaining walls, steps, concrete work, reasonable rates. Call anytime, 386-0191.

VICTORIA STONEWORK
Complete masonry service. No job too big or too small. Rock, brick and blockwork. Residential or commercial. Phone 595-7327.

SCOTIA MASONRY
Facings, brick, block, no job to mall. Phone 382-7693.

RESIDENTIAL OR COMMERcial masonry work, free estimates. 479-0894 anytime.

36 BUSINESS SERVICES and DIRECTORY

Miscellaneous Service

PROFESSIONAL TYPING SERVices, manuscripts, thesis, business letters. Reasonable rates. 383-2260.

Moving and Storage

MOVING?
Professional men at reasonable rates. Cartons supplied. Call:
DRUM CARTAGE
383-9861.

VICTORIA CITY MOVERS. Phone day or night, confirmed price or $18. hourly. Dependable and courteous. Free estimates, no obligations, 382-1585.

BIG OR SMALL. WHY PAY BIG prices for reasonable, reliable, experienced movers. Pensioner rates. Estimates. Guaranteed. 382-5625.

MOVING AND HAULING, EXPErienced persons, free estimates. Call Victoria Self Help Society. Phone 384-4632, 383-5786.

FRANK'S DELIVERY
Small moves and pickup delivery service. $9.00 an hour, 1 man. $14.50, two men. 382-5275.

DAVE'S LIGHT MOVING, PICKups and deliveries. $8 one man. $13.50 two men. 598-6487.

FLASHBACK CARTAGE. HOUSEhold and apartment moving. 385-1733, 386-6275 pager 607.

STATIONWAGON MOVES
$7 PER HR., 382-8471

MOVING AND DELIVERIES, APpliances, furniture, households. Eugene, 383-3528.

Painters and Decorators

ISLAND
DECORATORS
Painters Paperhangers
Spray Painters
Plaster Repairs
Convenient Time Payments
383-9059 Eves. 382-1479

CLARK AND PATTISON PAINTING CONTRACTORS LTD. Specializing in sand blasting, spray painting, wall coverings and special coatings.
"We Cover The Island"
Victoria 384-8831 384-0443
Nanaimo 754-9321
Courtenay 334-2296

BROTHERS PAINTING AND DECORATING
Free appraisals, cost consultant. All types of painting. All types of repairs. Commercial, farm, residential. Lowest rates. Terms. Work guaranteed. 383-8112.

IF QUALITY AS WELL AS price is important, call Specialty Painting at 595-4424 for a painting estimate. FULLY qualified with solid references.

IT IS STILL TIME TO HAVE things cleaned up for Xmas. Call evenings for free estimates, 595-3621.

EXP. ENGLISH PAINTER Int. and Ext., 35 yrs. experience Paperhanging. Minor Repairs Free Estimates. Anytime 478-1810

DOWSON PAINTING CONTRACTOR. RESIDENTIAL COMMERCIAL: WORK GUARANTEED. Free estimates. 385-6042.

PARAGON PAINTINGS, SIDNEY, B.C., Interior and exterior decorating. Fee estimates. Phone 656-4352.

EXPERIENCED PAINTER, free estimates, papering, signs, immediate service, lowest rates. 383-7879.

PAINTING AND DECORATING, reasonable rates, satisfaction guaranteed. Terms. 595-4903. 479-2473.

BMB PAINTING AND ROOFING. Free estimates, reasonable rates. Paper hanging, drywall repairs. 642-4522.

MODERN DECORATOR, INTERior, exterior, paperhanging: very reasonable. 478-7792 any time.

WILL PAINT ANY ROOMS, BIG or small, $20. Call anytime, 383-8026, 383-2493.

WILL PAINT ANY 1 BEDROOM apartment, $160. Guaranteed work. 383-8026, 383-2493.

WILL DO INTERIOR PAINTING and paper hanging, reasonable rates, free estimates. 383-9153.

HUSTON BROS. PAINTING
Quality painting and paper hanging. Residential — Commercial. 386-9684.

Plasterers

THO'S STUDDERS
PLASTERING - STUCCO
Start new years right with stucco, shiny and bright. Old or new, price to suit you. Call 592-1658, 592-2111.

COLEMAN PLASTERING
Lath, plaster and stucco. 478-9976

Plumbing and Heating

AQUARIAN PLUMBING AND HEATING
Richard Bales, licensed plumber, will do renovations, new installations, alterations, repair, at reasonable cost. I guarantee my workmanship. 382-1653.

DUAL PLUMBING and HEATING
Repairs, alterations, hot water heaters and remodelling. 592-4356 and 598-7191.

M & M PLG. HTG.
Licensed guaranteed work. New, residential, commercial, repairs, renovations. 383-3073.

DAVID'S PLUMBING
Emergency Service, HW tanks, plumbing repairs, sewer cleaning. 386-8881.

WARM AIR DUCTS ADDED OR moved. furnaces and zero clearance fireplaces installed. Call Gary Bishop Heating, 656-2460.

RELIABLE PLUMBING AT THE right price. Residential or Commercial, Kevin Laurie, 477-8831.

REPAIRS AND RENOVATIONS, 18 years experience. Low rates. 652-5813.

PLUMBING
Qualified plumber, fast and reasonable, references. 478-1841.

Roofing and Siding

PRO ROOFING — FREE ESTImates on asphalt, cedar shakes. Guaranteed workmanship. 382-1585 or 385-8305.

PARKER JOHNSTON LTD.
1855 BLANSHARD. 382-9181
"Roofing Victoria Since 1935"

ROOFER, EXPERIENCED, shakes, duroid and repairs. 592-0435 evenings.

ROOFER FOR HIRE.
382-7389.

Tailors

OAK BAY TAILORS
Tailoring, alterations ladies and men Quality leather alterations.
1826 Oak Bay Ave. 598-4131

BRITISH CUSTOM TAILORS
1311 BLANSHARD 383-2632

Tree Service

CEDARDALE
TREE SERVICE
385-9931

MT. VIEW TREE SERVICE
"Everything in Trees"
Fully insured. 479-3873 (24 hr.)

TREES
Topped, limbed, felled, pruned, insured. Free estimates. 658-5046.

SPECIAL RATES UNTIL CHRISTmas. Give us a call, Cardinal Tree Service, 642-5451, 479-1985.

CUSTOM TREE FALLING, REAsonable. 383-2398 or 598-2079 anytime.

BIG WIND TREE SERVICE
low rates 388-6115

Upholstery

FURNITURE UPHOLSTERED and repaired, workmanship guaranteed, reasonable rates, free estimates. 388-5936, evenings 386-8670.

Window Cleaning

HUGHES RESIDENTIAL WINdow cleaning. Free estimates, 2932 Blackwood St. 386-2582.

38 TRAVEL

MAUI
2-bedroom deluxe condominium on the beach. Available Dec. 22-Jan. 15, Feb. and Mar. OK Trucking Co. Ltd., 386-3414.

FOR RENT 2 BEDROOM CONdominium in Maui, Hawaii, available for Easter. Mrs. Jurista 479-2861.

FOR ALL YOUR TRAVEL PLANS Whittome's Travel, 388-4271.

38 TRAVEL

GOING TO MAUI?
DON'T DELAY
Condominiums $37.50 per day (American). Now booking for 1978. Note these features. White sand beach, swimming pool, sauna, whirlpool, barbecue range, putting green, tennis courts, and all the comforts of home. Call 479-7117 before 5 p.m. or 382-7642 after 5 p.m. and weekends. Ask for Percy or leave message.

MAUI'S 'DA BEST!
Ocean view, deluxe, 2-BR townhouse! A one-of-a-kind unit available for rent. Located in the fabulous Kihei-Kamole beach area. Tennis, golf, snorkling, surfing, sightseeing, entertainment . . . You name it, we've got it! Accommodating in luxurious comfort up to six people. Call now for reservations. Some peak time still available. Reasonable. Call PAM HIGHTON, 477-5603.

MAUI DELUXE ONE-BEDROOM condominium. Beautiful beach, pools, tennis. 479-2610.

MAUI, LOVELY 1-BDR. APT. AVAILABLE NOV. TO JANUARY. PH. 658-5097.

39 PERSONALS

PAULINE RICHARD, LAST know address, 144-9700 Bonaventure Dr. S.W., Calgary, Alberta, or anyone knowing her whereabouts, please contact 101-727-6th Ave. S.W., Calgary, Alberta T2P 0V1, on a matter of urgent personal concern.

MATURE OUTGOING WOMAN IN forties, would like to meet sincere gentleman of similar age, form companionship, dancing, etc. No triflers please. Confidential. Reply giving details and phone number to Victoria Press Box 603.

FAIRLY MODEST QUITE ELderly gent, financially secure has well equipped home near Duncan, needs lady companion 65-75, housekeeper, chauffeur, some gardening, correspond. What pay? Write Victoria Press. Box 606.

YOUNG LOOKING, ATTRACTIVE lady, early 60's, honest, sincere, kind, good natured, finds life quite lonely. Wishes to meet gentleman ages 60-66, for companionship. Snap would be appreciated. Write Victoria Press, Box 597.

ATTRACTIVE, VIRILE YOUNG man, 27, desires discreet private relations with attractive woman, 18-35. All correspondence confidentially answered. Write Michelle at Victoria Press Box 541.

DISCREET, ATTRACTIVE young couple would like to meet other couples and single ladies for mutual enjoyment. Victoria Press Box 595.

LONELY 32-YEAR-OLD REDhead wishes to meet gent in mid 30s for companionship. Photo appreciated. Victoria Press, Box 495.

CIVILIZED WORKING MAN (near 50) seeks the companionship of a mature woman. Please write Victoria Press Box 607.

TWO DIVORCED LADIES NEW in town, wanting to meet classy male friends. Strictly confidential. Reply Victoria Press Box 581.

SINGLE RETIRED GENT, SEEKS single home loving non-smoking lady under 60 for friendship. Victoria Press Box 584.

WIDOWS INFORMATION CENTRE
304-620 View St., 388-6101.

WHO CARES IF YOU ARE pregnant? Birthright does. Phone 384-1431.

PEOPLE LISTENING BUT NO one hearing? We do. NEED Crisis Line — 386-6323.

NEED RIDE FROM JAMES BAY to Woolco. 5:30 a.m. Share gas. 384-3303.

DEAR DANCER;
Please phone M.D.

40 BUSINESS PERSONALS

Hypnosis Does Work
Start New Year Resolutions NOW
STOP SMOKING and LOSE WEIGHT
LEARN TO RELAX
ALPHA NEW-THOUGHT CENTRE
595-4022

THIS CHRISTMAS GIVE A GIFT of love. Give Safe-T-Etch, tub and shower antislip treatment. Make your loved ones safe from bathing accidents. Available at most department stores and plumbing supplies or phone 388-7255. Also available for tiled surfaces.

OBJECT, MATRIMONY?
A Meaningful Relationship?
Personal introductions between sincere, compatible people arranged in complete privacy. No need to be lonely ever again. Write in confidence, P.O. Box 2497 Sidney.

WOULD YOU LIKE BEAUTIFUL natural-looking nails for Christmas? I will do the sculptured nails for the next two weeks, $15 a set. Come and have them done in the comfort of my home. Fully qualified technician. 595-0544.

REGIONAL RECYCLING
Needs your contribution of: Newspapers, bottles, jars, cans, cardboard, brown bags, aluminum foil. INFO. Call 479-1015 (Tuesday-Saturday 8:30-4:30). 4026 Borden.

STUDENT ENTREPRENEUR with paid student help will pick up recycleable furniture and appliances free of charge. 386-0831 or 388-6275, pager 735 anytime.

SAVE DOLLARS SAVE OUR REsources, supplement your home comfort with solar heating, for estimate call Adam'sons Solar Manufacturing Corp. 478-5401.

F. MALLORY
Self hypnosis lose weight, stop smoking, relax. By appointment 477-1431 4:30 - 6:30 p.m.

ROAN SOUND PRODUCTIONS. Tape Duplication, Recording Services, Weddings, meetings, etc. 384-6110.

LONELY? WRITE EMILY QUEST Friendship Bureau. Confidential. PO Box 5220.

BRISTOL TOWN HAIR FASHlons, downtown welcomes Heather back. Call 383-0433.

BEAUTIFUL INDOOR POOL AND SAUNA. Restricted availability. Individual and family rates. 386-2812.

MRS. PAYNE-JONES, TRANCE medium. Questions answered. 386-3603.

DIVORCE PAPERS, DOCUments, manuscripts, etc., expertly typed. Phone 386-5617.

BRISTOL TOWN UNISEX HAIR Fashions downtown. We do so much for you! Call 383-0433.

MAKEUP. LEARN HOW TO apply your own makeup like an expert. Call 386-6477.

ACNE AND OTHER SKIN PROBlems can be successfully treated. Call 388-6477.

CARD READING
In depth. 652-1765.

VICTORIA ESCORT SERVICE, part-time help needed, 383-5311.

MODELS REQUIRED FOR HAIRcutting. Phone Scissors, 388-6477.

42 EDUCATION

TUTORING — PROFESSIONAL help by experienced teacher. French, math, new and old methods. 598-2331.

60 FUEL

FINEST ALDERWOOD
Split and stacked for you and an oak chopping block and a supply of kindling at no charge. Any recyclable furniture and appliances, etc., removed at no charge. 385-8385, 388-6275 pager 732 anytime.

PRESTO LOGS

Logs	Delivered	Carried in
120	$20	$23
240	$39	$44
480	$77	$85

Eugene, 383-3528

SEASONED FIREWOOD
Split, $30 per ½ cord, free delivery, Western communities, 478-7735, evenings.

MIXED ALDER AND FIR, $55 per cord. Split and delivered. 642-4284.

ALDER FIREWOOD
Split and delivered, $50 per cord. 749-3269.

ALDER FIREWOOD, CUT, SPLIT and delivered, $60 per cord. Phone 642-3984.

BEAVER FUEL
Alder, $65 a cord. We guarantee a cord and prompt delivery. 479-0684.

SEASONED ALDERWOOD, $40 ½-ton truck load, split, delivered. 384-2652.

ALDER, SPLIT AND DELIVERY, $35 per large truck. 642-4359.

PRESTO LOGS, DELIVERED. 240, $37; 120, $19. Ed 479-6865.

ALDER, FIR, AND BARK FOR sale, small or large loads. 479-7693.

60 FUEL

FIREWOOD
Fine quality alder $75 per cord delivered. Unsplit fireplace length, minimum 4 cords. 112-923-4832 before 8 a.m. or after 6 p.m.

WOOD TO BURN
Mixed, piled and delivered, $30. 592-0535.

DRY SEASONED ALDER WOOD, $70 per cord, 642-3185.

63 TIMBER

WANTED TIMBER
FELLED, BUCKED or STANDING
Fir, Cedar or Hemlock
Ideal Sawmill Ltd. 385-0441

TIMBER WANTED STANDING or felled. Also falling contracts. 383-2398 or 598-2079 anytime.

WANTED: 24" CEDAR SHAKE blocks, or logs suitable for shakes, 477-4674.

STANDING OR FELLED TIMBER wanted, also select logging. Insured. 658-5046.

65 BUILDING SUPPLIES

STEWART & HUDSON

TEN ONLY
LOW GRADE MIXED LUMBER PACKAGES
Each bundled package contains mixed qualities of dimensional lumber. Approx. 600 board feet minimum per package and priced for quick sale. 8 packages — $40 each. 2 packages — $50 each. All sales final. We will not break pkgs.

4 ONLY
MERIT
KITCHEN CABINETS
$39.95

1 ONLY
9' x 6' Garage Door
With Rebuilt Hardware
Door requires Drilling and Refitting
$49.95

20 SHEETS
⅜" Rough Sawn Siding
4' x 9' Sheets
$8.50 ea.

30 SHEETS
⅜" Crezon One Face Plywood
4' x 8' Sheets
$8.50 ea.

2 SHEETS
Fir Marine Plywood
1 Only ¼" 4' x 12', $29.95
1 Only ⅜" 4' x 12', $29.95

4 Ft. HIGH
Chain Link Fence Package
Includes all fencing, posts, rails, tie wire, fittings, etc. for 200 lineal ft. of fencing. 1 pkg. only.
$2 Per Lineal Ft.

5 ONLY
ROCKWELL
12" Combination — Rip Blades
Reg. $20.95
$12.95

8 ONLY
Crane Vanity Sinks
Assorted Colours
Reg. $36.60
$24.95

3 ONLY
Crane Toilets
Avocado, Sand, Gold
Reg. $105.95
$74.95

Green Select Cedar V-Joint
1" x 4" — 21c ft.
1" x 6" — 33c ft.

Green Corrugated P.V.C. Roof Panels
6' — $1.75 ea.
12' — $3.50 ea.

Amerock Cabinet Hardware
50% Off Selected Styles

Amerock Carriage House
Decorator Hardware
Antique Silver Finish
30% Off Regular Price
All Items in Stock

Rotary Mahogany Slab Bifold Doors, 2', 2'6", 3' wide. All 6'8" high complete with track and hardware.
$12.95

50 SHEETS
⅝" Rough Sawn Green Exterior Sheathing
Reg. $20.95
$14.95 4' x 8' Sheet

SAVE $100
1 ONLY
6'0" x 6'8" Mirrored Bifold Door
Reg. $299
$199

Metal Bifold Doors

3 only 5'0"x6'8"	$49.95
2 only 5'0"x8'0"	$54.95
2 only 6'0"x8'0"	$54.95
1 only 2'6"x8'0"	$39.95
1 only 2'6"x8'0"	$34.95

½"x3¼" Cedar Bevelled Base 12c ft.
½"x2¼" Cedar Miracle Casing 12c ft.

ALUMINUM WINDOWS

3 only 10"x4'	$49.95
5 only 10"x2'	$44.95
3 only 8"x4'	$39.95
5 only 8"x3'6"	$34.95
4 only 8"x2'6"	$29.95

All Items Subject to Prior Sale
400 GORGE RD. EAST
386-3211

IMPERIAL BUILDING MATERIALS LTD.
The Builder's Supply Store
PRE — FINISHED PANELS
SPECIAL INTRODUCTORY PRICES
On 1000 Sheets
Of Assorted Panels
From $5.95 Sheet
CLEARANCE OF
CANFOR PANELS
Cultured Rosewood
Flint Oak
Hearthside Pine
REGULAR $7.95 SPECIAL
$5.95
Master Charge — Chargex
2955 Douglas 386-1401
Store Hours
Monday to Friday 8 — 5
Saturday 9 — 5
Member of Victoria HUDAC

MOORE WHITTINGTON LUMBER LTD.
2614 BRIDGE ST.
386-1331
SPECIAL
SALE CONTINUES
FOR THOSE WHO WANT THE VERY BEST IN PATIO DOORS.
SPECIFY MW WOOD PATIO DOORS
THERMO GLAZED.

6-0x6-8½—Regular Price	$392.00
Less 20% Discount	$ 78.00
Now	$313.60
8-0x6-8½—Regular Price	$444.00
Less 20% Discount	$ 88.80
Now	$355.20
Schlage Key-in-Knob lock sets. Bronze finish	$10 each

Pre-cut outside door frames — complete with outside trim — supplied knock-down. $30.00
1x12—S4S Clear Fir. Short lengths $1.00 per Lin. Ft.
ALL ITEMS SUBJECT TO PRIOR SALE
8 a.m.-5 p.m. Mon. to Fri

JUBILEE BUILDING SUPPLIES Ltd.
SPECIAL PRICES!
Jenn-air ranges, Merit and Diamond kitchen cab. insulation, drywall.
574 Culduthel Rd. 388-5412
(Opposite Town & Country next to MacDonalds Bakery)

DON'T GET STUCK IN SNOW OR ice buy your concrete blocks and sand for weight at 444 John St. 386-3000.

65 BUILDING SUPPLIES

HOME LUMBER & Building Supplies
470 Ardersier Rd.
385-8711

FIBERGLASS INSULATION
PRICE PER 1,000 SQ. FT.

R7—2½"	$ 80
R12—4"	$140
R20—6"	$240
R28—8"	$320

GYPROC SPECIAL

4x8—⅜"	$3.00
4x8—½"	$3.35

Price per 1000 Sq. Ft.

½" GYPROC	$100
½" FIRESTOP	$111
⅝" FIRESTOP	$128

ALSO STOCKING
Joint Cement, Filler, Tapes, Bead, etc.

STUCCO WIRE

16—16'	$21.00
Tar Paper	$ 5.50

STD FIR PLY

4x8—⅝ T and G	$10.35
4x8—½ Std.	$ 8.25
4x8—⅜ Std.	$ 6.00

SANDED PLYWOOD

4x8—¼ Factory Gr.	$ 6.50
4x8—¾ Factory Gr.	$12.95
4x8—½ Factory Gr.	$ 9.95
4x8—⅝ Factory Gr.	$ 7.25

D UNSANDED

4x8—5-16	$ 4.95
4x8—⅜	$ 5.50
4x8—½	$ 7.25
4x8—¾	$10.50

Framing Lumber
STD. & BTR. FIR
Price per 1000 FMB

2x4—6'	$ 95
2x6—12'	$239
2x6—14'	$239
2x12—8'-20'	$305

STD. & BTR. HEM.

2x4—6'	$ 85
2x4—7'	$ 95
2x4—92¼ Stud	$215
2x10—8'—20'	$239
2x12—8'—20'	$229

SHIPLAP C.S.V.

1x8 Hem	$169
1x8 Fir	$189

Deliveries made anywhere on Vancouver Island. Before you buy compare our prices. For quality service and guaranteed savings, phone:
385-8711
386-3374

Somersby Woodworkers Ltd.
Manufacturers of
—Wooden windows and sash
—Thermo, single or lead zinc
—Finished lumber and mouldings
—Pocket and outside door frames
—Overhead, Entrance and detailed doors
—Architectural millw

TODAY'S CROSSWORD PUZZLE

UNITED Feature Syndicate

ACROSS

1 Fault
5 Half: Prefix
9 Keeps away from
14 Tree-snake
15 Oil country
16 Wigwam's relative
17 Phone company employees
19 Appraiser
20 Very much
21 Dock worker
23 Balance sheet items
25 Dirty places
26 Furnishes with stitches
28 Fence crossings
32 Loss of freedon
37 Sleeping sound
38 UCLA's rival
39 Nasal passages
41 Tap drink
42 Grave
45 Group of Can. provinces
48 Sawbuck
50 Town map
51 Twirls
54 Follows a path
58 Rising again
62 Establish firmly
63 Old womanish
64 Inherits: 2 words
66 Stoups
67 White frost
68 Ending for the or idol
69 Corn silk
70 Lab heater
71 Standard

DOWN

1 Plants collectively
2 Runs easily
3 Tracts
4 Most cordial
5 Baseball statistic
6 Sensuous love
7 Retail establishments
8 Influx
9 Roadways
10 Steers to shore: 2 words
11 "What are you -- --?"
12 ---- -do-well
13 Dry up: Var.
18 Fall flower
22 ---- -a-vis
24 Cob or pen
27 S. China Sea gulf
29 Rich soil
30 Man's name
31 Observes
32 Plant fungus
33 This: Sp.
34 Scope of vision
35 FDR's creation
36 Prehistoric mound
40 Mud deposit
43 Offends
44 Make unhappy
46 Waterproof sheets: In- formal
47 European
49 Adorn: Informal
52 Wall recess
53 Treat with disdain
55 Poem division
56 Pierce
57 ----- cellar
58 Riff's partner
59 Chem. suffix
60 China: Comb. form
61 Fed.
65 Epoch

BASIC URGED SHE
ARENA PEALE TOA
SCANT BEGINNERS
LESSEN TEASE
SAER PATCH BLED
OLD PATERAE
LIBEL RATSBANE
ANIMALS METERED
REDUCING ENNUI
EMERGES ORC
SHIP PEARL CLOT
TONAL TALKED
ENTREATED ARISE
NOR SNORE TESTA
ORO STOSS ESTER

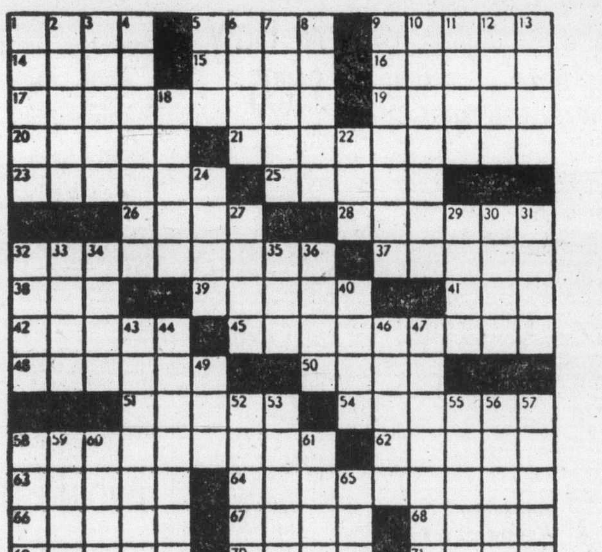

By R. A. POWER

77 MOTORCYCLES

SAVE $$$

77 YAMAHA TY175
6 SPEED TRIALS
$999
78 Price $1249

77½ YAMAHA DT125
6 SPEED ENDURO
$949
78 Price $1099

YAM RD 400
6 SPEED ROAD
$1399
78 Price $1629

YAM XS 650 Road
$1999
78 Price $2349

MULLINS MARINE
SALES LTD.
382-1928 382-4515
925 Yates St. D-00365A

FREDERICK MOTORS LTD
SUZUKI — BMW
KAWASAKI
XMAS LAYAWAYS on BIKES and ACCESSORIES
Repairs, Service to All Makes
616 Queens 383-0823
DL 00834A

CORNELL
CHEV-OLDS LTD.
Will Take Your MOTORCYCLE
On trade on any New or used automobile in stock
CONTACT: Our sales staff by calling 385-5777.
Ask for BILL BOND or GLEN LOCKHART.

K. J. KAWASAKI
2940 DOUGLAS
385-0323 DL-01836A

'68 HARLEY SPORTSTER XLCH, customized, $2,000 or offers. 112-752-9676.

'77 YAMAHA XS 400 STREET, AS new, under warranty, extras, $1300 or best offer. 386-6497.

1977 YAMAHA TY175 TRIALS, factory condition, two months warranty left, $950. 479-1268.

1976 RD 400 FAREING WITH saddle bags, excellent condition, $1400. 386-6604.

1977 175CC. YAMAHA TRAIL, like new, offers. After 5 p.m. 478-7576.

1974 YAMAHA 80, HELMET AND carrier, good condition. $350. 477-8215.

TWO HONDA XR75, EXCELLENT condition. $400 each. 656-4281.

77 MOTORCYCLES

VICTORIA HONDA
Has It All!!
Professional Sales — Parts Service
Gifts for the Motorcyclist
2851 Douglas 386-8364
D.L. 01953A

Come and See the '78 HARLEY DAVIDSONS
ElectraGlide, SuperGlide Lowrider and Sportster
BROCKLANDS MOTORCYCLES
937 Fort D-1271 383-5926

POWERTOWN M.C.
Service to all Makes. Hi-Performance parts. 384-1249 D199169A. 614 Grenville.

1974 MOTO GUZZI ELDORADO, Perry windshield, Calafia bags, very well kept. 15,000 miles $1800 or best offer. 479-0506 ask for Mark.

1974 HONDA 550, 4 CYLINDER, excellent condition, saddle bags, windshields, Ce Bie crash bars. $1500. 642-3693 between 6:30 p.m. - 10.

MUST SELL: GOING TO Ontario, 1975 GT 550 Suzuki with extras, mint condition, only 7,000 miles, $1695, firm. Phone mornings 592-1556, Ask for Gary.

CT-70 HONDA TRAIL, STREET legal, new condition. 102 miles, automatic transmission, bumper carrier included, value $650; open to $450. 474-1709.

'75 HONDA 550, SUPER SPORT, like new with 6,000 miles, $1,150 or best offer, 383-7766 or 388-6275, pager 695.

1977 YAMAHA 400 ENDURO, EXcellent condition, still on warranty, asking $1,400. Phone 478-7229 after 5.

1938 HD SPRINGER, 4" OVER complete, adapted for Triumph, many chopper parts, for Triumph 1970. 642-5843.

MECHANICS SPECIAL TRIUMPH Trident 750 cc, needs main bearings, otherwise excellent condition. 382-2485.

1976 250 KAWASAKI MOtorcross, hardly ridden. Ready for quick sale. 382-8902 between 5-6 p.m.

MUST SELL, 1975 HONDA CB 500T, low mileage. Phone 383-4283.

1970 TRIUMPH DAYTONA Super Sport, $400, as is, 384-3987.

78 BICYCLES

Gordon's
Sporting Goods
1030 Hillside at Quadra
Phone 382-5815

Boy's Apollo High Rise 5 speed. Reg. $119.95, sale $99.95. Black only.

CHRISTMAS LAYAWAYS
AVAILABLE NOW
GOOD SELECTION OF BICYCLES
for every size and budget.
10-Speeds from $109.00
Chargex Mastercharge Welcome
OAK BAY BICYCLE SHOP
1968 Oak Bay Ave. 598-4111

BUY, SELL, TRADE, REPAIRS New and used bikes Qualified mechanic operating own business. Lowest prices (Expert bucked wheel) Open 8 a.m.-8 p.m., Sun. 12-5 p.m. Reno Industries, 2519 Gov't., 384-5514. Dealers, CCM — Raleigh — B.R.C. — Shields — Nishiki. Same day service.

78 BICYCLES

MANS 10-SPEED SEKINE, $75. Girls 10-speed, Royal Knight, $65. Girls Triumph coaster brake, 26" wheel, $35. Small bike for girl, 20" wheel, $35. Boys CCM Swinger 18" wheel, $30. All in very good condition. 386-0501.

ESQUIMALT BICYCLE
1215 ESQUIMALT ROAD
388-6712
"The Wheeler Dealers"

TWO 10-SPEED BIKES, BOTH new, both green. Apollo, $99.95; Peugeot $139.95. Call 598-8136 or 384-8075, pager 498.

DEAL FOR CAMPING. TWO 3-speed folding bicycles with lights and rat traps, excellent, $45 each. 652-3770, 1094 Sluggett.

FOR SALE: MANS BLUE TEN speed, 21" frame. Perfect Christmas gift, store bought condition, $100. 383-1288 after 5.

GIRLS 16" RALLEY. DUAL brakes, good condition, cost $90, sell $50. 477-2755.

10 SPEED MANS BIKE, $65. 3 speed CCM girls bike, $45. And mustang bike, $20. 382-3925.

CHIMO LTD BRAND NEW 10-speed, top of the line equipment, $310. 592-2035.

TRIKES. 1 FAIR $10; 1 GOOD $15. 477-8995.

SMALL 16" BIKE, $25. GIRL'S 24 in. bike, $25. 598-7539.

LADIES GLIDER, 3 SPEED BIcycle, brand new, $85., 383-0558.

BOY'S TEN SPEED BIKE, $45. 479-5272.

10-SPEED AND 3-SPEED BICYcles, as is. Offers. 382-9493.

5-SPEED BIKE, $35. 2 SMALL girls bikes, $15, each. 479-4541.

80 BOATS and MARINE

HORIZON 35 KETCH. VOLVO diesel, refrigeration and more. Ideal liveaboard or cruise, $33,000. On display Gypsy Yacht Sales, 2270 Harbour Rd. 656-5591.

25' FG EXPRESS, CMD BRIDGE, twin 165 H P FWC, 40 knots, immaculate $25,500. Good choice of sail and power from 20' up. Cove Yachts (1976) Ltd., Maple Bay. 748-8136.

TROJAN 25, GLASS HULL, ONLY 1975 original hours. Priced $10,000 below replacement at only $13,900. On Display Gypsy Yacht Sales, 2270 Harbour Rd. 656-5591.

O'DAY 27, YANMAR DIESEL, wheel steering, lots of gear. Race or cruise for only $24,900. On display Gypsy Yacht Sales, 2270 Harbour Rd. 656-5591.

GRAMPIAN 26. 3-SAIL, SPINnaker Rigged Custom teak naugahyde interior, excellent condition, offers. 479-1848.

34' BRIDGEDECK CRUISER, beautifully equipped, ideal liveaboard, only $28,500. On display Gypsy Yacht Sales, 2270 Harbour Rd. 656-5591.

REAL GOOD 15' BRANDLMAYR, 25 HP Viking and trailer. Sell reasonable or trade on bigger boat. 386-0316.

GRAMPIAN 23, SLEEPS 5, POPtop, enclosed head, on display $10,300. Gypsy Yacht Sales, 2270 Harbour Rd. 656-5591.

YANMAR DIESEL ENGINES, 12 and 30 h.p., Vagvolgyi Yachts, 656-1448.

BOAT LETTERING A SPEcialty. Phone Ken Warner, 652-2007.

NEW STAINLESS STEEL AND cast aluminum downrigger with counter, $85 firm. 477-3771.

QUALIFIED MECHANIC WILL repair or purchase Johnson Evinrude, 2-40 H.P. 592-3743.

18' BOAT AND TRAILER, 18 H.P. motor. $750 or best offer. 388-6297.

14' FIBERGLASS RUNABOUT 7½ hp, Yamaha trailer $275. 598-6971.

36" GALVANIZED CHAIN. $3 per foot. 652-1373.

WANTED: HERRING SKIFF 6 TO 8 ton with license. 478-9101.

80 BOATS and MARINE

WE WANT YOUR BOAT!
List your boat with Victoria's only dryland Boat Brokerage fenced-lighting and SAFEGUARDED
We Have Buyers Waiting!
To list or Buy a Boat Contact
Dave Brownell
385-1457

MAYFAIR MARINE
3339 Oak St. DL 1313A

A few selections from our many National Listings

SAIL

34' AUXILIARY CUTTER. Huntingford design. F-glass construction. Volvo diesel. A sturdy and roomy vessel suitable world cruiser or liveaboard. Needs some finishing work. $49,500.

CATALINA 27, Built 1973. 3 sails. Evinrude 15 h.p. O-B. 6 berths. $16,800.

POWER

MARINA 26 4 berth express cruiser. F-glass construction. A really nicely finished and equipped boat. Single 255 h.p. Mercruiser. $22,500.

ALBIN 25, Built '76. Volvo diesel. An attractive boat moulded in blue and very well equipped. $25,500.

West Canada agents for Grand Banks, Fisher, Moody, Albin, Sisu and Pacific Pilot.

For further information on these or our other numerous listings call
DICK CHUDLEY or LUKE KYNASTON

NATIONAL BOAT SALES LTD.
2060 White Birch Road, Sidney, B.C.
V8L 2R1 Tel: (604) 656-3966
AND ALSO AT
False Creek Vancouver

PELAGIC
PACIFIC INDUSTRIES (1974) LTD.
A COMPLETE STOCK OF FIBERGLASS AND EPOXY MATERIALS
Z SPAR MARINE PAINTS
428 E. Burnside
VICTORIA
386-1811 386-7814

CLEARANCE PRICES
on all remaining
77 MERCURY OUTBOARDS
MULLINS MARINE
SALES LTD.
382-1928 382-4515
925 YATES

bob whyte marine ltd.
SALES AND SERVICE
Corner Harbour and Resthaven
656-7285 SIDNEY
OPEN 8:30-5 Tuesday-Sunday

RADIOS
VHF — SSB — C.B.
MARINE ANTENNAS
SOUNDERS
Sales — Service — Installation
Ball & Shemilt Electronics Ltd.
1 West Burnside Rd.
386-9414

'78 HONDA OUTBOARDS
New 7½ plus 10 H.P. Models
NOW AVAILABLE
4 stroke design — no gas, oil mix
Mullins Marine Sales Ltd.
925 Yates St. D-00365A
382-1928 382-4515

KITONE FAMOUS 43 FOOT PAcific Schooner, real no nonsense deep-sea Cruising Yacht, 4 anchors, 7 sails, Aries Vane gear, all sorts of unusual extras including gimballed saloon table. Rare opportunity at $54,900. Victoria Boat Mart. 453 Head St., 383-3324.

CUSTOM CATALINA 27, EXTRA mat and roving in hull, tall mast with oversize rigging, diesel, furnace, custom teak interior and much more. Certainly the nicest Catalina around. On Display, $24,000. Gypsy Yacht Sales, 2270 Harbour Rd., Sidney, 656-5591.

FINNCLIPPER 35 MOTORsailer. Perkins diesel, radar, VHF and much more. Makes this an outstanding cruiser or liveaboard. Priced at only $59,500. Gypsy Yacht Sales, 2270 Harbour Rd., Sidney, 656-5591.

CATALINA
22', 25', 27', 30'. Winter Special. Free delivery to Victoria. Call collect 985-7811, Meridian Yacht Sales.

PACESHIP PY 23 CRUISING Sloop, new 7.5 Merc., 3 sails, full galley, anchor, 4 berth, enc W.C. just like new all thru. Choice of 2 from $10,900. Victoria Boat Mart, 453 Head St., 383-3324.

18.5" ALACRITY, BILGE KEEL, 4 berth Cruising Sloop, 3 sails, W.C., anchor, 6 HP Johnson. With Tandem Road trailer. Snap $5,500. Victoria Boat Mart, 453 Head St., 383-3324.

29' DRAGON AND TRAILER, 2 complete suits of sails, Harken blocks, new Merc O.B. $5950. Cedar Grove Marina. 656-2580.

1975 21' CAMPION HARDTOP, approximately 500 hours, a very seaworthy family boat, asking $9,000. Phone 598-5895, 6 to 7 p.m.

S-W VELVETDRIVE 3 TO 1 marine gear, $500. Complete Bedford diesel, needs rebuild, $200, 592-7792.

30' B LICENCE TROLLER, paper recorder, flasher, MM, $4,000 or best offer. 112-738-3750.

14' FIBREGLASS OVER PLYwood with cabin and good trailer, $300 or best offer. 385-5475.

16 FT. FIBERGLASS CABIN, electric 40 h.p. and trailer, $2500. 384-3276.

13½' BOAT, TRAILER, AND 9.6 Merc motor, $600. 478-6108. Fibreglass.

33' ALUMINUM MAST, STAINless track and teak spreader, $250. 595-5819.

CANOE FIBERGLASS 16', PADdles, very good condition, 1 life jacket adult, $200. 383-7019.

BAYSHORE FOR
Marine Insurance, 382-7203

18 COMMERCAIL CRAB TRAPS, $20 each. 477-8689.

1977 6 H.P. EVINRUDE, $540 OR best offer. 474-2982.

1973 5 H.P. OUTBOARD, $100
478-6108

80 BOATS and MARINE

ON DISPLAY

21' CHRIS Classic	$ 5,500
21' REINELL, FWC 188	$ 8,500
21' K & C hardtop	$ 8,500
21' REINELL 233 Merc	$ 9,900
22' BAYLINER bridge	$12,900
24' GRENFELL hardtop	$ 4,900
24' REINELL loaded, 1976	$13,900
25' CHRIS hardtop	$13,500
25' CARVER bridge	NEW
25' BAYLINER, hardtop	$13,900
25' BAYLINER sedan	$15,500
25' SANGSTER, bridge	$15,500
28' BAYLINER, twin Volvo	$36,900
28' RICHARDSON, diesel	$10,900
30' CHRIS Connie	$18,900
31' CRUISE-A-HOME, new	$42,000
34' HOUSEBOAT, twin	$33,900
45' DISP. bridge, diesel	$28,500
36' PELAGIC, diesel	$39,500
45' DISP. bridge, diesel	$28,500
SAIL	
21' BUCCANEER, NEW	$ 6,500
23' PACESHIP, immac.	$11,900
24' SAN JUAN, loaded	$12,900
24' WOODEN SLOOP	$ 8,750
26' RAWSON, race equip.	$ 9,900
28' CROWN	$19,900
30' CUSTOM, fg. diesel	$27,950
32' BUCCANEER, motorsail	$44,900
32' SLOOP, steel	$26,500
37' SCHOONER	$49,900
40' KETCH, diesel	$69,500
41' NEWPORT C and C	$62,500

WESTPORT YACHT SALES
WESTPORT MARINA
division of thunderbird marine corp.
656-5832 Sidney

VAN ISLE MARINA

34' DISP. DIESEL, ex fisheries-split partnership forces immediate sale. Offers on $16,000

30' GRAMPIAN sailboat — a well built vessel fully equipped for racing or cruising $31,500

26' TROJAN Cmd Bridge c-w V-drive, radio, sounder etc. B-H available $16,800

18' F-G SAILBOAT (1977) cuddy cabin extras incl. trailer, O-B etc. $5,100

For these and many other listings, including our new CARIBBEAN stock, please contact JOHN ALLEN

VAN ISLE MARINA CO. LTD.
Tsehum Harbour Box 2130
656-1138 Sidney, B.C.

BOATLAND
Div. of Duncan Boatland
SPECIAL
22' SEA RAY, 233 Mercruiser, complete galley, marine head, swim grid, camper top $13,988
SERVICE CENTRE
for Mercury and Mercruiser
In Victoria
Call GORD at 474-1267
1074 Goldstream Ave.
In Duncan
Call ED at 746-4158
Island Highway

GOLDSTREAM MARINE
HOURSTON Glasscraft
CAMPION
EVINRUDE Outboards
ROADRUNNER Trailers
NOW OPEN
for your convenience
Mon.-Fri., 9 a.m.-5 p.m.
Sat., 9-5; Sun., 1-5
2994 Jacklin Rd. 478-8391

CANOE COVE
YACHT SALES
19' O'Day Sloop, fiberglass Weekender, axed keel, with outboard. $4,995
30' CHRISCRAFT Constellation, built in 1971, hardtop, anchor winch, trimtabs, well equipped, excellent condition. $25,000
OPEN 9 a.m.-5 p.m.
7 Days A Week
656-5711 Sidney, B.C. 656-3915

Gypsy Yacht Sales
KONG and HALVORSEN
ISLAND GYPSY 30
Diesel Trawler on Display
2270 Harbour Road, Sidney
656-5591

2850 BAYLINER
Large command bridge, 10'3" beam, twin Volvo's, trim tabs, teak swim grid, shower, oven stove, electric fridge, etc. NEW $36,900

WESTPORT YACHT SALES dealers for Cruis-A-Home, Bayliner, Carver, Ranger, and Gulf Trader Trawlers, at Westport Marina 656-5832.

Demo Clearance
15' Boston Whaler.
17' Harpoon FB. Daysailer.
21' Swiftsure Sailboat (sleeps 4).
1200 lb. EZE-Loader Trailer.
Buy before '78 price increase.
PLEASURECRAFT SALES
Days 656-7111, Nights 658-8567

CRUISE AT DISPLACEMENT Speeds or at 24 knots. Diesel powered economy, safety in 8'9" beam, 24' Canadian built cruiser. Most popular equipment included. Sedan $27,643. Command Bridge $29,907. Bob Whyte Marine. 383-3324.

GYPSY II, FAST CRUISER-Racer Sloop. 26'x7'8", 5 sails, inc spinnaker, full galley, 9.5 Johnson, C.B. Sounder, Compasses, anchors much more. Bargain at $10,900. Victoria Boat Mart, 453 Head St., 383-3324.

CRUISING OR RACING 1977 Tanzer 22 Deluxe, galley, dinette, 4 berths, main, jib, 6 hp Johnson, all brand new — $10,900. 1978 up approx. 4 per cent. Bob Whyte Marine. 656-7286.

17' KALGLASS AND SKAGIT, Beatty EZ load trailer, 55 h.p. Chrysler, 3 h.p. Evinrude, depth sounder, electric compass and extras. $3800. 474-2697.

38 FT. MONK CRUISIER, SLEEPS 6, powered by 210 Chrysler Marine, depth sounder, compass, CB, head etc. Excellent sea boat. $15,000. Phone 748-2878.

56' DRAGGER: "ALIEMA"
50,000 pound capacity, Trawl and shrimp license, ready to go, asking $90,000. 388-5482 evenings.

ALL BAY MARINA
2238 Harbour Rd.
Sidney, B.C. 656-3167
Open 6 Days — Closed Mondays

14' PLYWOOD FIBERGALSS boat, 40 h.p. Merc. and trailer, has just all been reconditioned, $1600 or offers. 478-6002.

MARINE SUPPLIES
Sail and Power Hardware
BOSUN'S LOCKER
580 Johnson St. 386-1308

KEELBOAT TRAILER, SUITable for 20-24' boat, 1976 Selox, electric brakes, certified, $795. Phone 652-1869.

24' BUCCANEER SLOOP, 3 sails, sleeps 6, full galley and enclosed head, great cruising boat, $10,000, 642-5085.

SANGSTER 19, 140 MERC, FWC, 225 hours, radio, sounder, downrigger, bottom paint, best offer, 477-9389 after 5.

16'6" SANGSTER, WITH NEW trailer and 60 H.P. Evinrude, top condition, $3995. 652-1883.

FREELANCE BOAT BUILDER, custom building and repairs in both wood and fibreglass, 656-4476.

NEW
2 Volvo 6 gas marine motors, 280 legs and panels, 479-4047.

13.6 PLYWOOD 35 H.P. Evinrude, 2 tanks and trailer, $400. 642-3653 between 6:30 p.m. - 10.

1975 4 H.P. TVINRUDE, LONG shaft, good condition. $300. 479-6707.

80 BOATS and MARINE

gp
"It's The Service That Sets Us Apart"

ONLY 4
'77 BAYLINER
Inboard-Outboard Cruisers left at clearance prices.
—2150 Liberty
—2550 Saratoga
—2750 Victoria Command Bridge
—2850 Bounty Command Bridge Twin Power

XMAS?
Take advantage of our clearance prices on '77 JOHNSON outboards while stock lasts.

BAYLINER
HOURSTON
GLASSCRAFT
JOHNSON outboards
VOLVO — OMC
Sterndrives — Trailers
Accessories
All At
GIBSON
Powercraft Centre Ltd.
2520 Gov't St. (Near Bay)
382-8291

BOSUN'S YACHT BROKERAGE

NEW LISTINGS:

18' Alum and trl.	$ 5495.
25' Displacement	$ 5995.
25' Canoe Cove	$10,995.
24' Searay and trl.	$15,495.
24' Baja	$17,795.
30' Grenfell	$24,895.
29' C.B. Mariner	$27,495.
28' Fiberform. Loaded	$28,495.
36' Canoe Cove	$59,995.

SEASON SPECIALS:

24' Shark	$ 5495.
26' Columbia	$10,495.
26' Clipper and trl.	$10,995.
18' Lasor and trl.	$ 3895.
24' Displacement	$ 5995.
26' Tolly — Offers	$13,995.
30' Dsl. Tri Cabin	$28,795.
47' Convert Tug	$34,995.

Quality listings from 16'-60'. Priced to sell. See our selection of offshore sail 40' and up. For more information please contact Joyce Omlid at:

BOSUN'S MARINA
10775 MacDonald Park Rd.
656-5558 SSidney, B.C. Box 2001

CHRISTMAS ACCESSORY SPECIALS

Boat Fenders	From $ 1.29
Life Jackets	From $ 6.25
Water Ski Belts	From $ 2.25
Combo Water Skis	$89.95
Sharp Heaters	$79.95
Bilge Pumps (elec.)	$14.95
Spotlights	$25.95
Brass Ships Bell	$13.95

MUCH MUCH MORE FOR XMAS IDEAS at
MERCURY MARINE
800 Cloverdale
385-1457

HORWOOD MARINE
CLEARANCE
16' GLAS PLY OB
16' K & C OB
19' GLAS PLY OB
19' GP HT 140 I.O.
19' GP Cutty 140 I.O.
20' K & C Cutty 170 I.O.
21' GP Cutty 188 I.O.
22' K & C HT 190 I.O.
829 PANDORA 385-1451

SEAFARER SOUNDERS $120
WEATHER ALERTS $49.95
Frederick Goertz Ltd.
503 Yates St. 386-8375

north cove marine sales
We lift and sell used trailerable boats, 14 to 24 ft. Top condition boats, for low prices. See at 2266 Harbour Rd., Sidney. Phone 656-6413.

ERICSON YACHTS
Alex Chisholm Yacht Sales
Anglers Anchorage Marina
933 Marchant, Brentwood Bay
652-3531

25' BAYLINER COMBR., 225 Volvo, 150 hrs., shower, pressure water, fully equipped. Owner wants offers to $22,000. Cedar Grove Marina 656-2580.

VINTAGE 30' SEDAN, SOLID MAhogany construction, Twin screw, two radios, sounder, dinghy, etc. Excellent family boat. $15,500. 656-6517.

VEGA 27 — "ROMPIN" — fully equipped, mint condition, 7 sails, roller reefing, Volvo diesel, 2 anchors, dodger, etc. $25,000, lying R. Vic Y.C. Phone 592-2911.

FAIRLINER 28, HARDTOP Express, nice condition. Owner has to sell, will look at all offers. On display, Gypsy Yacht Sales, 2270 Harbour Rd., Sidney, 656-5591.

76 MODEL 14' FIBERFORM boat, 35 Merc. and trailer, Fully equipped, as new. Off season price $2,900. 595-1863.

80 CRAB TRAP, ROPE, BAIT jar, power block, live boxes, buoyes, $7000 firm. Tofino 725-3718, 478-4577.

26' DISP. DIESEL CRUSER. Built '74. All f. glass construction. Aft-cabin, sleeps 5. $23,000. Cedar Grove Marina 656-2580.

DAVIDSON 18 SLOOP, SLEEPS 4, main and jib, 4 h.p. Johnson, Road Runner trailer. Used. $4950. Bob Whyte Marine 656-7286.

MARINE ENGINES AND TRANSmissions, gas and diesel rebuilding and repairing. Frederick Motors 615 Queens. 838-6632.

80 BOATS and MARINE

BERTRAM 38' TRI-CABIN Twin GM 6V53s — diesel Onan — all electric stove — fridge — freezer — ice maker. Ideal Winch. Boston Whaler on Bremer Davits. Bendix ADF, Sperry auto. pilot, etc. Low time, immaculate condition. 656-4270 for appointment to view, near Sidney.

CUSTOM CATALINA 27, EXTRA mat and roving in hull, tall mast with oversize rigging, diesel, furnace, custom teak interior and much more. Certainly the nicest Catilina around. On Display. $24,000. Gypsy Yacht Sales, 2270 Harbour Rd., Sidney, 656-5591.

1975 26' CAMPION COMMAND Bridge, 351-235 h.p., IO, 2 depth sounders, 2 compasses, CB radio, trimtab, balance of moorage until March 31st, plus many more extras. New price well over $26,000. Asking $21,000. 479-5885.

FINNCLIPPER 35 MOTORsailer. Perkins diesel, radar, VHF and much more. Makes this an outstanding cruiser or liveaboard. Priced at only $59,500. Gypsy Yacht Sales, 2270 Harbour Rd., Sidney, 656-5591.

FISHERMAN SPECIAL 16' DOUble Eagle Deep V, camper back, 55 hp Johnson Elec., 1200 Road Runner. 1977 retail $5630, 1977 Package $4895. Bob Whyte Marine 656-7286.

31' L.O.A. BERMUDA CUTTER, beautiful restoration by shipwright. Cruise anywhere — only $18,000. Gypsy Yacht Sales, 2270 Harbour Rd. 656-5591.

PUFF THE MAGIC CAL 25. SPEcial deluxe 4 berth cruising Sloop. 4 sails, enc. W.C., galley, anchors, 9.5 Johnson, Fast Sale $10,900. Victoria Boat Mart, 453 Head St., 383-3324.

92 SPORTING GOODS

Robinson's

PRE XMAS SPECIALS
Kentucky .45 cal Perc. rifles, $149.95; Italian 20g O-U $349; Win. 66 Cent. $299; Ithica 20 ga Pump, $199; Sako .375 mag. $389; Win. 30-30, $119; Alpine .270, new. $179; Stevens 12 ga Dble, $119; Browning 45-70, S.S., $399; Browning 22 auto., $189; Colt 45 auto., $319; S.W. .44 mag., 8⅜ nickel, $439.

"LOOK AT THIS"
National Billiard tables, cues, balls, kickball games! Day packs; hiking boots; hardy fishing; table tennis; bats, stopwatches; Pedometers; roller skates; tackle boxes; fly tying kits.

"GREAT STOCKING STUFFERS!"
Gaiters; down booties; mini packs, food tubes; space blanket; hand crippers; skipping ropes. Victorias Complete Outdoor Store. Hunting. Fishing. Camping.

1307 Broad St. 385-3429

INTERNATIONAL KNIVES

WINCHESTER CENTENNIALS!
66 Cent. rifle and carbine; N.R.A. Can. Cent. rifle and carbine; RC.M.P; Yellow Boy; Sioux; Klondike Gold Rush; Little Big Horn; N.W. Territories; Apache; Commanche; Cheyenne; Golden Spike; M.P.
574 Yates St. 383-242
(Across from the Post Office)

Gordon's
Sporting Goods
1030 Hillside at Quadra
Phone 382-5815

Winchester model 94 30-30 rifles. Reg. $181.95. Now $144.50; Winchester Cooey single barrel shot guns. Available in 12 gauge 30" barrel, full choke or 20 gauge 28" barrel, full choke. Reg. $57.95. Now only $49.95.

PLAY-MOR
Billiard Tables, Shuffleboards
Cues and Accessories
Poker Table Tops for Card Tables
FOOSBALL TABLES
Factory to you—and Save!
384-3332 517 KELVIN RD.

BRUNSWICK
POOL TABLES
"Craftsman Recreations" will be in Victoria Nov. 28-Dec. 3, at the Empress Hotel. Brunswick slate pool tables on display, special prices from $629. For more information phone collect Vancouver 324-1220.

RIMPAC DIVERS Ltd.

HOTSKINS wet suits combine high quality with our low special package price. Inquire at the shop 9818-5th St. Sidney or phone 656-6313 for details.

SKI BOOTS AS NEW, GARmount size 7½ and 8, $35 pair, Cabre size 6, $30. Tyrol size 5, $25. Vibram size 8½ and 10½, $20 pair. Gresvieg skiis, 150 cm, bindings and poles, $30. Boys skakes, size 8, $10. 20" 10 speed bike, $25. 592-3359 evenings 5 p.m.-8 p.m.

TURKEY SHOOT
(trap only)
Nov. 26, 27, 10 a.m. till dark
S.V.I. RANGERS
Luxton Rd.
EVERYONE WELCOME

Slate Pool Tables
New and used. Soccer games, 2 part cues and accessories. Call Aco Enterprises Ltd. 384-8913, 9 a.m. - 4:30 p.m. Monday - Friday.

1 PAIR ATOMIC 180 SKIS, LOOK binding, Nordica boots, size 10, poles, all equipment used once only. Price $550 new, selling for $350. Phone 477-0639.

AS NEW — USED ONCE
83 cm Garmisch skiis, complete with bindings, poles, size 8 buckle boots and trunk type ski rack. $100 complete. Phone 592-4111.

BLIZZARD 170CM AND 185 CM step-in bindings, ski boots size 5 and 7½ medium, 8½ narrow. Skates. Boy's size 3, Men's size 7, Girls' size 3.. 477-6571.

RUGER 7MM MAGNUM, 358 SAVage, 338 Browning, 1895 Winchester, 308 Norma Mag, 8 MM Mauser, Hammer 12 gauge, 477-6534.

JUST RECEIVED: 30 OLD CAP and ball rifles. Make me an offer, one or all. Universal Trading Centre, 584 Johnson St. 383-9512.

COMPLETE SET OF TITLEST iron pro-tour 2-9 PW and SW. Dynamax woods, 1-3-4, after 5 p.m., 478-7576.

GOOD FOR BEGINNERS. Ladolomite Boots, 8½, Yamaha all-round 1 skis, 185 cm. Marker bindings, asking $150. 477-0487.

NORDICA ASTRAL GRAN PRIX ski boots, excellent condition. $135. 478-3771.

SKI BOOTS, MEN, 8, $30; lady's, 7, $20. "Besser" plate bindings, $40; Jetsticks, $8. 658-5490.

LADY'S GOLF CLUBS 2,3,4 Woods, 3—9 Irons, SW, putter, bag, hoods, 598-3597 after six.

SKIS WANTED FOR SMALL children 80-120cm also, boots, sizes 10 through 1. 478-6144.

1 REGULATOR, 1 STEEL U.S. diver tank, pack boot, Gene Joelson, 478-9089.

195 CM ATOMIC SKIS WITH SOLOMON 444 bindings, 52" Colin poles, $75. 477-3771.

MARKER BINDINGS. $30. Buckle ski boots, size 8½, $15. Skies $5. 477-0650.

WINCHESTER MODEL 100 AUTOmatic 308 and scope, 478-1375, offers.

GENDRON POOL TABLE, 4X8, and accessories. 658-8638.

ONE STEEL SCUBA TANK, 70. $100; Regulator, $50. 382-6240.

FOR SALE CHEAP, LACROSSE equipment. 382-4028.

WANTED: BROWNING 308, AUtomatic, Belgium. 386-3071.

HEAD SKIS, POLES, SIZE 8 Tyrol boots, $100. 478-5153.

WEIDER BENCH PRESS AND 50 lbs. of weights, $50. 477-3679.

PGA LEFT HAND 5 WOOD alum. shaft $12.50. 598-6971.

MEN'S LANGE PRO SKI BOOTS, almost new, size 10, 383-3096.

93 CAMERAS, SUPPLIES and PHOTO FINISHING

ILFORDS
MULTI-GRADE PAPER
NOW IN STOCK
Bill's Photo Supply
1675 Douglas 383-7443
New Hours 9-5:30
Thurs. and Fri. 9-9
LANGFORD STORE
NOW OPEN
800 GOLDSTREAM AVE.
OAK BAY STORE
ALSO NOW OPEN
2047 Oak Bay Ave. 592-3122

YOUNG'S Sales & Service 784 FORT 382-5512
PHOTO CLEARANCE
$35,000 worth of quality photo equipment must be sold at prices at or very near cost—Brands such as Canon, Minolta, Kodak, GAF, Sawyers, Baver, Yashica—Hurry! All items limited quantities.
YOUNG'S Sales & Service 784 FORT 382-5512

city photo
1227 Gov't.
385-5633
Everything you'll ever need . . . photographically that is!

ZOOM LENSES
TAMRON 80-20 f3.5, $295
CNAON 55-135 f3.5, $150
CANON FT body, $120
CANON wide angle 35 mm f2.8, $85
478-0278

ROTARY PRINT DRYER, $25. Honeywell film dryer, $15. Ilford wall safe light, $15. Rollei E17C electronic flash with electric eye and mains charger, $40. Graun electronic flash and charger, $15. Floodlight stand and reflector, $25. Phone 598-2838.

LEICA M3 CANON FT ZEIS ikon auto. Polaroid Sx70 plus 75 other used cameras to choose from, all with guarantees from $5 up. Universal Trading Centre, 584 Johnson St. 383-9512.

2 COMPLETE PHOTOGRAPHY kits — 1 with trays, tank, contact printer, safe light, etc. $15. One with all supplies, print dryer and Beta F4.5 enlarger $85. 386-6431.

KONICA AUTO REFLEX T WITH 50mm, 28mm, 80-200mm lenses, extension tubes, Enlargers — 4x5 Omega D2, 2¼ Omega B22. 388-4997.

RENT PRO DARKROOM, EVEnings, black and white, Kodak chemistry included, downtown. Call 384-4914 p.m.

MAMYA DSX 1000, 55MM NORmal, 135mm lens, case, filters, $250. 16" rotary drum dryer, $175. 595-1666.

PENTAX KX AND 300 MM MAcro-zoom lens. Cases included, still under warranty. Near new, asking $450. 386-9407.

NEW 8 MM PROJECTOR, ZOOM lens, color movie films and 8mm camera, zoom lens with accessories. $385. 382-4867 after 5 p.m.

ONE CANON 1014 ELECTRONIC automatic Macro, zoom movie camera. Excellent condition. Just over 1 year old. $500. 383-1569.

WANTED TO RENT; MOTOR drive camera, with 250 magazine and 16 mm editor, 388-4117.

LEITZ FOCOMAT 35MM AUTOfocus enlarger, no lens, $185. Phone 598-2838.

ASSORTED B-W ½" SONY video equipment, cameras, VTR's, etc. 595-1558.

ARGUS SLIDE PROJECTOR, TOP of the line, excellent condition, $50. 652-4190.

VINTAGE KONICA CAMERA IN excellent original condition. Collectors item; 652-2966.

CAMERAS. OLYMPIS 35 MM with 3 lenses, Balda 35 MM, 2 instamatics. 477-6571.

METZ 502 ELECTRONIC FLASH, new tube, new wet cell, Koda II Guide-80, $75. 382-0833.

SUPER 8 MM MOVIE CAMERA, deluxe model and projector for sale. 382-4361.

PZO ENLARGER 35 AND 2¼, ideal for amateur photographer, brand new, $115. Call 595-8967.

35 MM NIKONOS III WITH flash. After 5 p.m. 592-3094.

96 RANGES, STOVES and FURNACES

30" MOFFAT DELUXE WITH ROtisserie and nice condition. 477-6243 after 5:30 weekdays or all day Saturday.

STILL CRATED JENNAIRE with convertible porcelain burners, $900; Chambers self-cleaning wall oven, $750, of $1,500 pair. 477-9902.

30" HARVEST GOLD ELECTRIC range, $250; 15 cu. ft. frost-free refrigerator, $250, both in excellent condition. 592-0680.

KITCHEN OIL RANGE, IN GOOD order, 60 and 45-gallon tanks, stand, oil line, $95. Wood and coal range, $25. 383-9048.

FOR SALE, 1 CYCLOS OIL FURnace, with above-ground tank and all ductwork, $150. 479-7033.

WOOD AND COAL HOT AIR albion 18 furnace, all ducts etc. offers. 385-2084.

MOVING MUST SELL 30" WHITE electric range $80., very good condition. 652-2861.

AUTOMATIC BAYCREST SELF-clean range, immaculate condition, $300. 386-7050.

AUTOMATIC OIL FURNACE, 73-122,000 ETU. Also tank line, ducting and registers. 656-6981.

ONE ADMIRAL 24", HARVEST gold, two months old, $250. 382-6871.

30" ELECTRIC COPPERTONE range, attached hood, rotisserie, roast meter, 383-5377.

BEAUTIFUL ENTERPRISE OIL stove, cream enamel and warming oven, $100. 479-1105.

FRANKLIN STOVE, "FAWCETT", screen, grate, like new, $100. 656-5287.

MOFFAT RANGE, GOOD order, $35. 386-0501.

OLDER AUTOMATIC STOVE, good condition, $50. 477-7527.

MOFFAT RANGE, GOOD CONDItion, best offer. 721-3075.

3-YEAR-OLD FURNACE, INcludes oil tank, $300. 478-8584.

40" STOVE WITH DEEP FRY, $15. 384-5045.

1 MCCLARY STOVE $75, GOOD condition. 478-5754.

ENTERPRISE FRANKLIN FIREplace $215. 478-8922.

30" ELECTRIC RANGE, EXcellent condition, $100, 479-6073.

CLEAN-O-MATIC OVEN, harvest gold. 592-9049.

97 FURNITURE

MODERN DANISH WALNUT bedroom suite, 6' dresser and mirror, twin beds complete with box spring and mattress and night table. 478-2953.

OLDER SOLID WOOD BEDROOM suite, $295 or offer. Blue green chesterfield and chair, $150. White arborite kitchen table and two chairs, $ 25. 478-2686.

MATCHING CHESTERFIELD and chair, excellent condition, $175; 1910 Canadiana walnut china cabinet, $250 or best offer. 383-6991 after 5.

2 MODERN LOVESEATS, RED velvet stripe, $230 each, 1 long chesterfield to match, $230. Costs new over $1200. Phone 382-6010.

FOR SALE BABY CRIB, GOVernment approved car seat, double bed, chesterfield and chair. 382-4531.

TYNAN COLONIAL CAN'T SAG chesterfield, and chair, swivel rocker, ottoman, all matching. Excellent value, $250. 595-3419.

CHILDREN'S BUNK BEDS
2 regulation size beds, solid base plus mattresses and ladder. Sacrifice $70 a pair. Phone 598-5609.

ROCKER, GREEN TWEED upholstery, good condition, $75. 592-7808.

ONE PAIR TWIN BEDS, WOODen head boards, good condition, $90. 598-7015.

97 FURNITURE

Standard Furniture
BARGAIN ANNEX
Is Now In Our NEW LOCATION
(Lower Main Floor Of STANDARD FURNITURE)
GOOD SELECTION
NEW and USED Furniture
SPECIAL OF THE WEEK
White Contemporary bedroom suite, dresser, chest, nite table, headboard only
$299
FREE DELIVERY
Come and Browse Around
Trade-Ins Accepted
CREDIT TERMS AVAILABLE
737 YATES
382-5111

VILAS
GENUINE
VILAS FURNITURE
WE SHIP
Anywhere in B.C.
Brochure on Request
NOW ON DISPLAY
All new Emberglow finish
CONTINENTAL FURNITURE
716 Johnson St. 386-2458

WE HAVE MOVED
FISHER'S
FINE FURNITURE
IS NOW AT
753 VIEW ST.

sun'dial
CONTEMPORARY HOME FURNISHINGS
IN CHROME AND BRASS
PURE BRASS BEDS
WITH PERMANENT FINISH
IN ALL SIZES
479-B Burnside Rd. E. 388-5325

BRAND NEW
FURNITURE STORE
good quality furniture at low, low prices. OPEN every day.
DODD'S Furniture
2563 Quadra 388-6663

RIGA HAS IT
FALL UPHOLSTERY SPECIALS
20% off on "LaFrance," "Collins-Aikman" fabrics on upholstery work. Free in home estimates. Call Riga Upholstery, 383-7621.

9-PIECE FRENCH PROVINCIAL bedroom suite, white with fold trim, includes double box spring and mattress, very good condition, $550; kitchen dinette suite, $65; day bed,a $65; singel bed and headboard, $50; 3 Spanaish style all-wood living room tables, $340; child's desk, $20; student's desk, $55. Call 478-5763.

CUSTOM UPHOLSTERY
For quality workmanship, fully guaranteed at reasonable prices, see us first. Huge showroom of instock fabrics to choose from with free pickup and delivery, free inhome appraisals with samples. Phone 478-0522, Tillicum Furniture, 2612 Sooke Rd.

ACE UPHOLSTERY
477-0455
Quality workmanship. European craftsman. Free estimates.

MOVING. COUCH AND CHAIR $250. walnut sideboard $150, walnut china cabinet $125, console TV $50, antique pine chest of drawers $150, miscellaneous. 384-3040.

BEAUTIFUL 7-PIECE KITCHEN dinette suite, $150; Buffet, $100. Modern occasional chair, like new, $60. Small 5-piece kitchen set, $10. 479-2014.

PECAN WOOD COFFEE TABLE, 41" diameter, and matching end table. Top quality. Unused. Reasonable. 479-7875.

1 PAIR TWIN BEDS, GOOD CONdition, padded white headboards, metal frames, new mattress covers, $120 pair. 474-1516.

ANTIQUE WHATNOT SHELVES; 1930's Linen dresser; modern dinette set, Scandinavian style, large leaf; 592-7959 after 5 p.m.

SAGERS' — VICTORIA'S LARGest selection of colonial furnishings. 1802 Gov't, 386-3841.

WANTED HIDE-A-BEDS IN ANY condition for re-upholstering. 474-1094.

FOR SALE CHROME AND GLASS coffee table, 24x48", $50. 388-5846 after 5 p.m.

KITCHEN TABLE AND LIVING room chair. $30 takes both, 598-6439.

SHERWOOD FRENCH PROVINcial 4-seater chesterfield and chair, gold, 592-3529.

CHESTERFIELD AND CHAIR, turquoise nylon, good condition, $175. 384-9845.

BLACK NAUGHAHYDE CHESterfield and two matching chairs, 477-8689.

OAK PEDESTAL TABLE WITH claw feet, also matching upright oak china cabinet. 652-1993.

CRUSHED VELVET SWIVEL chair, taupe color, new condition, $175. 385-2220.

KING SIZE BED COMPLETE $175. Double contour upholstered chair $75. 598-3919.

QUALITY LIGHT BOOKCASE double bed, with box spring and mattress. 385-7455.

2 - PIECE CHESTERFIELD suite, Flexsteel springs, good condition. $330. 592-4624.

LARGE ALMOST NEW BEDroom suite, 9 drawer dresser, 383-1659.

CUSTOM BEDS
Captain's, $120; Mate's, $115; Bunks, $100. 479-7400.

SIDEBOARD AND HUTCH, DEILcraft, $300. Call after 5 p.m. 382-2572.

BEDROOM SUITE, 5 PIECES, 9x12 rug with underlay, 384-5538.

SEALY QUEEN-SIZE REDIBED sofa, as new, 598-3597 after six.

DINING ROOM TABLE, $75. 4 chairs, $120. No dealers. 592-4623.

VILAS MAPLE TABLE 48"X36" 2 extensions, $300. 382-6519.

97 FURNITURE

MATTRESSES

INVEST IN THE BEST
INVEST IN REST

B.F. Goodrich foam rubber mattresses guaranteed for 20 years. Latex foam rubber automatically adjusts to variations in weight giving even support the full length of the spine. They are comfortable, cool, hygenic and are made in a fire retardant ticking. 3'3", $129 — 4'6", $149 — Queen, $199 — King, $269. Box springs to match. Polyfoam mattress topper pads, single $8.55, double $11.85. Queen $14, King $17.75. Angle iron bed frames with rug rollers $34.
IMMEDIATE DELIVERY
GREGG FURNITURE
2300 Douglas 388-7365

20% OFF ALL REGULAR PRICES
5% off sales prices with this ad only on Sat. and Sun., Nov. 26th and 27th. Our container arrives Monday, we must clear stocks, open 7 days and nights. Pete's Place, 786 Goldstream, 478-6000. Chargex, Mastercharge, all financing available. O.A.C.

AS NEW, SWEDISH STYLE sofa, matching love seat and high-back chair, $500. Solid round pine dining table with four upholstered pine chairs, $500. Twin mattress and box spring, $100. Queen siz mattress and box spring, $250. 477-0892.

AS NEW SWEDISH STYLE SOFA, matching loveseat, highback chair, $500; solid round pine dining table with four upholstered pine chairs, $500; twin-size mattress, box spring, $100; Queen-size mattress, box spring, $250. 477-0892.

WANTED: LARGE DRESSER OR chest of drawers, preferably maple finish. 479-7781.

COUCH AND CHAIR TO BE sold within next week. Phone 383-8145.

SOLID OAK ADJUSTABLE ARMchair. Restored, new cushions, oil finish. 382-6370.

MAPLE DESK WITH CHAIR, very good condition, $85. 658-8351.

CUSTOM BEDS: CAPTAIN'S $120; Mate's, $115; Bunks, $100. 479-7400.

GOLD TONE LOVE SEAT, LIKE new. $275. 658-5677.

BOXSPRING, 6 LEGS, PADDED headboard, $25. 477-1442.

QUALITY DOUBLE MATTRESS and base, $155, 658-5831 after 5.

MODERN BRASS BED, $250. Phone before 4 p.m. 478-4398.

3-SEATER SOFA AND MATCHing chair, asking $100. 385-2746.

2-PIECE COLONIAL CHESTERfield suite, good condition. 383-1866.

98 TV, STEREO, RADIO SALES and SERVICE

CAV ELECTRONICS LTD.
755 YATES STREET
THE NEW '78
MARANTZ
All models in stock, best guarantee at THE LOWEST PRICES EVER.
SERVICE
WE SELL THE BEST and SERVICE THE REST
9:30-5:30 MON.-SAT.
388-6564

Special Purchase
20" portable TVs by Panasonic, 3-yr. warranty all parts, labour and picture tube. $499.
CONTINENTAL FURNITURE
716 Johnson St. 386-2458

COLOR TV SERVICE
Overhaul SPECIAL $59.95 plus parts (we make this offer once each year). Butler Brothers Television Service 383-6911

MAIS
FURNITURE and APPLIANCES
RENT
Color or Black-White
TV's at PENNIES per day
385-2435 1821 Cook

CLEARING 1976 DEMO MODEL 20" colour TV with AFC. colourmaster, 100 per cent Solid State $395. (1 yr. all parts and labour, 2 yr. picture tube warranty).
TheTraders
388-6264 715 Finlayson

TV RENTALS
14-20" Colour—
Colortron
3180 HARRIET 383-9113

New 1977 Zenith 20" color TV, $499 . . . also on sale model with electronic tuner equipped for mid-band channels and with color sentry picture control system . . . only $649 at Butler Brothers, 1720 Douglas, 383-6911

SUPER CAR STEREO AND TAPE sale. New in dash 8 track radios from $59.95; used tape decks $10 up. Used tapes 50 cents Up. New Beetle tapes, $4.99. Universal Trading Centre, 584 Johnson St. 383-9512.

USED 26" ADMIRAL COLOUR TV. Top of the line model. 4 yrs. old. A-1 shape. 6 mos. warranty. $299.95
ATLAS STEREO AND TV
763 Fort St. 385-2712

WE NEED YOUR COLOUR trade-ins. Bring in your old colour TV, working or not and we will give you a deal you can't refuse. ELECTRON TV SALES and SERVICE, 100 Burnside W. 383-5432.

EXCELLENT choice of USED COLOR TV CONSOLES AND PORTABLES FROM $199. All sets guaranteed. Butler Brothers, 1720 Douglas. 383-6911.

IDEAL FAMILY GIFT. NEW 1977 Zenith Chromacolour Marc II with matching stand. Warranty. Value $850. Sacrifice. Phone 388-7861, local 185.

FOR SALE: AKAI STEREO AMP AM-FM receiver and 2 Prolinear speakers. One year old. Paid $375, asking best offer. 385-2138 evenings only.

WANTED: STEREO REceiver, speakers. Turntable. Individual pieces or complete system. Phone 592-0056.

WESTINGHOUSE 20" PORTABLE colour TV set, just serviced, excellent condition, $250. 388-7826.

CB OR HAM, ASTATIC T-UG8-D104 mike, $40. 5/8 waves CB antenna, $20. 477-7412.

ONE YEAR OLD 20" BLACK and White Sanyo. Good condition. Phone 382-1443 after 5.

ARTHUR RANK INTERNAtional (England) stereo Warfedale Leak as new. 658-5226.

DUAL TURNTABLE, SONY REceiver, 2 speakers, excellent condition, 592-0350.

23" ELECTROHOME COLOR TV, dark wood cabinet. 592-1804.

26" COLOUR RCAA TV, $350. 383-2475.

LARGE JBL SPEAKER, GOOD for band or large stereo. 382-1255.

ADMIRAL 26" COLOR CONSOLE with remote. $400. Call 478-5763.

AR TURNTABLE, PIONEER 12D turntable, reasonable. 384-3595.

COLOR TV, 26", EXCELLENT working condition. 477-5357.

SONY 352D REEL TO REEL tapedeck with tapes, $250. 385-9986.

MOVING: COLOUR TV, $120. 478-5430.

SONY STEREO AM-FM 8-TRACK, new, guarantee. 598-8596.

19" COLOR TV, FOR SALE. $70. 14" wanted. 598-7015.

98 TV, STEREO, RADIO SALES and SERVICE

939 "C" Esquimalt
Independent
Buyers Discount Service Ltd.
383-1780
Colour TV—Stereo
Panasonic
Technics
Harmon/Kardon
Dynaco/Dynakit
JBL Speakers
Bolivar Speakers
Havin' Trouble Findin' Time? We are OPEN Ten Til Nine!
Monday thru Friday
Saturday 10 til 6 p.m.

RENT TO OWN
1977 20"
ELECTROHOME COLOR TV
NOTE: Rent to own also available for 26" console TV. 3 year warranty on all parts and labour and 6 year warranty plan on the picture tube. Call
CITY CENTRE TV
OPEN 10 A.M. — 9 P.M.
6 DAYS A WEEK
477-6971
Next to K Mart in the Mall

YOUNG'S Sales & Service 784 FORT 382-5512
CHRISTMAS SALE
Toshiba SA-620 AM-FM stereo receiver — 50 watts RMS per channel — top notch P.L.L. FM! Reg. $499.95. While they last $349.95
Toshiba AM-FM stereo tuners — originally sold for $299.95 — will match any amplifier! While they last $139.95
YOUNG'S Sales & Service 784 FORT 382-5512

CITIZENS BAND, NEW, RADIO Shack, TRC—57 A.M. and sideband, base or mobile. $225. 386-6431.

STEREO BUFFS
Marble bases for your turntable, cut to size. MORTIMER'S MONUMENTAL WORKS. 388-6421.

LLOYDS COMPONENT STEREO, excellent condition, must sell, asking $100. Record player, $20. 388-9091 after 6.

RCA VICTOR STEREO, WALNUT cabinet, approximately 54"x18", 27" high, excellent condition $200. 382-7661.

ADMIRAL 26" SUPER SOLAR colour TV console model, 3 years old, excellent condition, $400. 479-3336.

21" PANASONIC COLOR TV, portable with stand, $295. Phone 592-0459 in a.m. only.

PIONEER SA900 STEREO AMplifier, 65 watts RMS and matching TX900 tuner. $425 or offers. 652-1204 evenings.

2 SANSUI 5500 SPEAKERS, USED 2 months, $500 for the pair. 388-7229 after 5.

ROBERTS REEL TO REEL tape deck, brand new, would make excellent Christmas present. 595-5832.

FOR SALE; FTDX 400 YAESU transceiver, excellent condition, $650. 478-0508.

HAVE PURCHASED SEARS stereo selling Phillips stereo maple cabinet $85. 656-2552.

LLOYDS AM-FM 8-TRACK stereo system, $110, good condition. After 4 p.m., 592-1331.

ADMIRAL 20" COLOUR TV, JUST overhauled, first reasonable offer. 386-0316.

STEREO 8 TRACK PLAYER, AM-fm stereo radio, 3 way power system, 386-9996.

PHILLIPS 26" COLOUR CONsole TV, very good condition, $350. 386-3650.

MUST SELL DYNACO A40XL speakers, 50 watts. Asking $225. 478-5084.

65 WATT RECEIVER, PIONEER cassette deck, VIC speakers, $1300 firm. 477-7271.

17" VIKING PORTABLE COLOR TV, excellent condition, $195. 477-6503.

AKAI REEL TO REEL STEREO, Cross Field M8 model, asking $350. Days, 656-4111, evenings, 656-5328.

20" PORTABLE COLOUR TV and stand, like new, $250. 656-5969.

WANTED: TV COLOUR BAR DOT generator. Phone 592-7026.

1977 SANYO CASSETTE STEREO $225. 386-9438.

99 GROCERIES, MEAT and PRODUCE

FRESH FISH
Right off the boat at J & K Bayshore Marina, Cowichan Bay. Filtore Marina, Cowichan Bay. Killets — Sole $1.25 lb. grey cod $1.00, ling and rock cod fillets $1.35. Open Friday, Saturday, and Sunday.

FREE POLLINATION OF YOUR fruit, vegetables, shrubs and holly, by Babe's 3000 beehives. Many use Babe's Honey exclusively, as a "thank you" for this. At your local grocer for convenience, or at Babe's Farm, in your containers, for bargains. 658-8319.

SCOTCH MEAT SPECIALTIES AT McCOLLS
Black puddings, mealie puddings, haggis, slicing sausage, Scotch meat pies.
PARLIAMENT MEWS
Ste. 5—230 Menzies St. 382-1611

LE COTEAU FARM
Here is why our apples are best—no chemical fertilizer, little spraying, no wax. Special prices on all Macs and medium-size. We are always open. 304 Walton Place, off Oldfield Road, 658-5888.

SAANICH ORCHARDS
Off Stellys Cross Road, 652-2009. Our apples are kept in cold storage to preserve that "fresh off the tree" flavour. We're open daily from 8 a.m.-8 p.m.

GRAIN AND MILK FED VEAL, $1.02 a pound, grain fed beef and baby beef 97c a pound, naturally raised, no drugs or chemicals, Government Inspected. Cutting and wrapping included. 478-4457.

PURE CLOVER HONEY. 69C A lb., 5 lbs. and over. Under 75c lb. Save by bringing own container. Our $1.25 Honey Bears, are ideal, healthful stocking stuffers. 4649 West Saanich Rd., 479-9660.

GOVERNMENT INSPECTED beef, pork and veal, by side or quarter cut or uncut, also suckling pigs for barbecue. Birch Meats, 479-3021.

SUNHILL ORCHARDS
5963 Old West Saanich Road, 652-4116. Freshly picked Golden Delicious apples. Special prices on Macs, Spartans, and juice apples.

THE WORLD'S BEST APPLES
Only 15c, 18c, 20c and 21c per lb.
OLDFIELD ORCHARD
6286 Oldfield Rd., 652-1010

CRISP AND CRUNCHY MACIntosh apples. 30 lbs. $5.00 or 20c lb. 4649 West Saanich Rd. 479-9660.

INSTANT PASTUERIZED MILK, 31c. per litre. Free delivery 477-2333, 479-1118.

POTATOES, CABBAGE, CARrots. 7210 Wallace Dr., 12-5 p.m. 652-1218.

SEED GRAIN
Fall wheat, vetch and oats. 385-4800.

100 MISCELLANEOUS FOR SALE

KILSHAWS
1115 FORT STREET
AUCTIONS
Friday at 7
Appraisals
for Insurance and Sale Purposes
384-6441

COLLECTORS ITEMS — 3 Limoge Bridal Rose dinner plates, 3 soup plates, 1 covered vegetable dish, Dresden Ballerina, 6" pair of German figurines, bone china floral bouquet, 4 Georgian water goblets, 24-piece set early Rogers silver—6 dinner knives and forks, 6 luncheon knives and forks, 1 pair, Victorian plush Portieres (side drapes) — reversible plush, set of Childcraft 61 edition as new, 1 ice cream maker, various lamp shades and picture frames, prints, quality inlaid mahogany coffee table, 48x24, 598-3082.

WALNUT SOLID WOOD BEDroom suite, $249.95. Top of line individually pocketed coil Queen size bed, over $500 value, save at $199.95, several good twin beds at $49.95 to $79.95. Includes Sealy posturepedic and Simmons Beauty Rest. Several good double beds. All small coke and other bar mirrors, regularly $19.95 for 2 days only $9.95, while they last. Open 7 days and nights, 15 mins. from town, Pete's Place, 786 Goldstream. 478-6000.

Mel's BARGAINS
USED FURNITURE
Electrohome colour TV $250; Floral loveseat, $95; 3-pce. curved sectional chesterfield suite, $145. 3460 Quadra, 384-3152. Chargex available.

CHRISTMAS CLEARANCE
Men's and boys' Bauer, Tacks and CCM ice skates, LP records, comics, fishing gear, cameras, radios, typewriters, jewelry, and all types of home furniture and much much more. The only way to shop for Christmas, come in and see Ed or Sarah at Esquimalt Trading and Thrift, 897 Esquimalt Road.

METAL KITCHEN CABINET, and counter sink, 7 ft. length, $45; 1 aluminum storm door, $30; 3-piece green bathroom set, $75; taps, $15; electric set-in-wall heater, 16"x18", $18; stainless steel sinks, single and double sizes, fluorescent light fixtures, 4 ft. units, 2 tube, $20; 1 tube $14. Phone 10 a.m. to 6 p.m. Sat. 382-6010.

1 PAIR OF COPPER PICTURES, oriental scene, 12-15, $9.50 a pair. Tubular chrome step stool, red seat and back, fold away steps, $15. Occasional chair, walnut, green brocade, $35. Man's 3 suiter, McBrian, $20. 4 drawer chest, varnished, $25. Hoover floor polisher, $10. All in A-1 condition. Cash only. 1039 Hampshire Rd.

GIBBARD CONTEMPORARY walnut 9 drawer mirrored dresser, almost $1000 value at $249.95, matching night table $49.95, headboard and footboard $89.95, Simmon's Beautyrest double mattress and box spring $159.95, large Coca-Cola mirrors, really super styling, $49.95. Open 7 days and nights, Pete's Place, 786 Goldstream, 478-6000.

22 CUBIC FOOT MOFFAT freezer, $300, black and white TV, stereo combination $40, childs organ, $30, Big T gym set, $50; Royal Knight 10-speed. $65. 479-4891 or 479-0454 after 6.

SIZE 9½ LANGE SKI BOOTS $35; Phillips tape recorder $25; bathroom sink and taps $15; bath taps $5; 2 9" speakers $20. Volvo repair manual $15; C78x15 tire and rim $30, chains $10. 382-3588.

38" MOFFAT RANGE, VIKING fridge, electric oven. childcraft set. Hardy Boy's and Nancy Drew books. soccer boots, sizes 2 and 5, skates. girls size 3, boys size 1 and 7, 592-9415.

HIGH BACK CONTEMPORARY sofa and chair, beige tweed, excellent condition. $475. Coffee and end tables, $35. Black and white 20" portable TV $75, and small bed. 477-9837.

TRY ME!
Custom waterbeds, most queen sizes from $395. 595-1209, 5 p.m. to 9 p.m.

UNIVERSAL TRADING CENTRE
384 Johnson Upstairs Warehouse. Bargains. Tools, furniture and fridges, curios, glasswear, pictures, stereos, cameras and jewellery. 383-9512. We Buy, Sell and Trade.

TABLE AND CHAIRS; SINGLE bed; roll-a-way bed; bike; vacuum; wash stand—fir; Color TV and black-white TV; china cabinet; makeup vanity; recliner; coffee table. 388-6297.

COMPLETE BEDROOM SUITE $200 or offers. Dining room suite with mirrored china cabinet, $300. Occasional brown chair with foot stool, $50. Tri-lite lamp. 382-0420.

5 X 10
Brunswick Crown pool table, 3-piece, 1¼" slate, new cloth on bed, all accessories, $3,400, 385-3023.

LADY'S WINTER COAT WITH wedding ring fur collar size 18, mans tweed winter overcoat size 42, motorcycle coat large size, 595-6576.

BEAUTIFUL DIAMOND HEART pendant with 14 karat white gold chain, (new), nearest $300, or would exchange for modern mink jacket, size 14-16. 477-7346.

H AND H CLEANUP
'68 Datsun Sports 2000, portable utility sinks. floor polisher, 18' boat, motor and trailer, 68 Datsun 510, 385-9669.

SKATES. BOYS SIZE 11, GIRLS sizes 11 and 12. Soccer shoes sizes 1, 3. Tap shoes size 13. Girls bike for ages 7-10. Phone 477-4868.

INCH WORM, SIT AND SPIN, tricycle, ride'm tractor, miscellaneous toys, good condition. 384-0148.

McDONALD SUPPLY
Amana RadarRange
307 GORGE RD. W. 386-6745

STOVE, FRIDGE, WASHER, DRYER, HIDE-A-BED, TV, OVER STUFFED CHAIR. 385-8385, 388-6275 pager 732.

DORO 311 TELEPHONE ANSwering machine, photo electric alarm system, brand new. Call between 9-4. 592-2213.

FOR SALE, DISPLAY CASE, $150; punch press, $300; microwave oven, $470, all in excellent condition. 384-9206.

MOFFAT STOVE, EXERCISE bike, double headboard and frame, recliner, Junior record player, 3 pairs drapes. 595-2343 after 6 p.m.

BROWN AND GOLD OVAL braid rug 8x12, $45. Arborite dresser $80. Automotive King Scope $500. 656-4281.

POTTERY
Beautiful assortment of Medalta pottery from Alberta. See Dennis. 4649 West Saanich Rd. 479-9660.

3 HAMSTER CAGES, $10 EACH; 30x45" walnut desk, with arborite top, $50; 2 G78-15 studded snow tires, $30. 479-1528 after 4:30.

WOOL RUG, 9'X12'; LADDER; rubber raft; wooden folding chairs; skis; pack sack; 20 gauge shotgun. 477-5946.

FREE STANDING FIREPLACE, porcelain coppertone, $75. Clean Monomatic chemical toilet $50. 595-7723.

12X16 OFF WHITE CARPET, with waffle under cushion, almost new, no reasonable offer refused, 598-4686.

NEW SKI BOOTS, SIZE 12, $20, Volkswagen block heater, $9. 385-3826.

NEW GIRL'S 3-SPEED BICYCLE. Portable stereo, record player. 477-7618.

SUNBEAM VACUUM AND BAG, man's 2 suitcases, Rose rocker 382-6552.

16X24 PLATE MIRRORS finished edges, slight flaws, $1.50 each. 478-2315.

GARAGE SALE. BICYCLE, ETC., 914 St. Charles. 12-6 p.m., Sunday. Don.

FULL LENGTH MUSKRAT COAT and hat, good condition, size 16. 656-4542.

FOR SALE: PING PONG TABLE. Solid, solid, solid, $35. 652-5763.

COWICHAN INDIAN SWEATER, size 34-36, new. 595-6883.

LADIES' SIZE 10 WHITE RABBIT fur coat $80. Phone 479-3073.

SANYO MICROWAVE OVEN FOR sale $280. Call 478-0758.

100 MISCELLANEOUS FOR SALE

TheTraders
388-6264 715 Finlayson
13 cu. ft. 2 dr. Danby auto. defrost fridge $295; 30" Admiral continuous clean range $99.95; As new Simons hideabed, floral covering $399.95; Hi-back sofa and swivel rocker in plaid, excellent condition $350; Mustard tweed rocker-lounger by La-z-boy $128.88; double size sofa bed on casters, only $99.95; double dreser, mirror, 4 drawer and 54" bookcse bedstead $158; hostess rocker $19.95; Viking 2 dr. frost free fridge $275; Tweed 3 position recliner, as new $108; almost new Herculon sofa, loveseat and chair $400; Ranch style table with 6 deluxe chrome chairs $175; deluxe style buffet $100.

SUPERB 10 PIECE ANDREW-Malcolm dining room suite in solid walnut and buried walnut. Replacement value over $6000. Our clearance special $1995. Financing available O.A.C. 8 solid oak chairs in excellent condition includes 2 armchairs, special $399.95, several large oak tables, good selection of brass and antique vases. Open 7 days and nights, 15 mins. from town, 10 from Woolco, Pete's Place, 786 Goldstream, 478-6000.

VARIETY
Microwave, as new $375. Modern sofa and chair $375, maple type wooden table and 4 chairs $160. Manual office typewriter, $75. Skiis (Head) and poles $60. New buckle boots $35. Racer blade skates $25. Exercise bicycle $30. Lady's 10-speed $60, Man's Bike $10. Baby's crib $25. Old stain glass window. Old cast iron bath tub and taps. Double cement laundry tubs. Large glass door. Large plate glass mirror. 2 sinks. Miscellaneous. 386-1778 after 4:30.

EATON'S WAREHOUSE STORE
749 View St.

GOOD CONDITION, WINGED back colonial sofa, $69.95. Flexsteel colonial sofa and chair, super comfy, $99.95, inlaid mahogany duchess dresser, $99.95. Tiffany style shades, reduced to clear, open 7 days and nights, 15 mins. from town and 10 from Woolco, Pete's Place 786 Goldstream, 478-6000.

MONK'S
For all your OFFICE SUPPLY requirement
794 Fort and 754 Broughton St.
384-0565

PS
"THE PLASTIC SHOP"
2105 DOUGLAS ST., 386-1477. ONE STOP SHOPPING FOR ALL PLASTIC PRODUCTS, Industrial Plastics

20% OFF ALL REGULAR PRICES
5% off sale prices, with this ad only on Sat. and Sun., Nov. 26th and 27th. Our container arrives Monday, we must clear stocks, open 7 days and nights. Pete's Place, 786 Goldstream, 478-6000. Chargex, Mastercharge, all financing available, O.A.C.

DUNCAN PHYFE MAHOGANY dining table, 4 Lyre back chairs, corner china cabinet, $425, green rocker hostess chair, $35, 4 TV tables, in good condition, $12, rototiller in good shape, $140, 3 burner Coleman stove, with stand and grill, like new, $40, 384-1289.

FRENCH PROVINCIAL COFFEE table, hall stand, Singer sewing machine, metal plant stand. Salton hot tray, electric knife, four Bentwood chairs, china and brass. Atlas studded snow tires 8.55x14 on rims. Holley 4-barrel carb. 592-2030.

2 SUPERB LARGE MIRRORED back mahogany side boards, 2 solid oak buffets each under $100. 3 piece Victorian sofa and 2 chairs, all silver overlay, greatly reduced, financing available O.A.C. Open 7 days and nights. Pete's Place, 786 Goldstream, 478-6000.

KITCHEN DINETTE SET, DOUble size box spring and mattress, as new, beautiful hammered brass firescreen and fireset, cast iron firegrate, Swedish modern couch and chair (suitable for den). 592-2982.

ROCKWELL-BEAVER 9" TILT-arbor table saw, stand, extension tables, motor, accessories, used only twice. A bargain at $275, phone 382-4881.

HIGHBACKED COLONIAL CHESterfield and chair, occasional colonial chair, Christmas lights, dressmaker's form, some toys and miscellaneous items. 479-7925.

DONATIONS OF CHILDREN'S toys, gifts for older people etc. wanted for the Poppa and Momma Christmas Party. 652-4189, 652-4196, 656-5132.

WANTED: DANISH TEAK BUFfet, drawers 1 side, other side disappearing door of vertical slats. 477-1300.

AS NEW BABY BASSINET, $20; deluxe baby bath change table, $45; children's chrome set, $30; girl's Raleigh bike, $50. 592-9181.

MEN'S SKATES, SIZE 12, almost new, 2 pairs fibreglass drapes, 90x84, $25. Ironing board, $5. Card table, $10. 592-7764.

CUSTOM METAL SKIS, 185CM, Look bindings, Raichle, size 8 boots, poles. Queen size bedspread, blue, $25. 721-3381.

RCA COMBINATION STEREO, good condition, $100, metal tea wagon, $15, 1965 Ford window van, offers, 592-4285.

BABY CAR BED, SEARS DEluxe 3 in 1 buggy, hardly used, 2-2'x3' aluminum windows, wedding dress size 10. 479-8057.

DRAPES—IVORY WITH BROWN pattern, 2 pr. 48x84, 2 pair 150x84, $150. 748-8643 Duncan.

PORTABLE ELECTRIC AND battery, radio and record player. $20. 477-0650.

SEARS KENMORE POWER Mate vacuum, complete, excellent condition, $100. 592-7811.

UNDER-COUNTER DISHWASHer, new, never installed, a bargain at $250, phone 382-4881.

CANOPY FOR A SHORTBOX pick-up truck, good condition, $175. 385-3965.

MODEL RAILROAD N GUAGE, rolling stock, track and table, $35. 592-3097 evenings.

WANTED: ROAD RACE SET, wooden doll house furniture. 384-5334.

STRAIGHT CHAIR WALNUT arms, upholstered back and seat, any condition, 382-6552.

RECORDS, HANK WILLIAMS, Wanda Jackson, Carl Perkins, Elvis, etc. 382-2264.

COMIC COLLECTION FOR SALE, Heros, Funny animals and Western. 382-6494.

FLUORESCENT LIGHTS, 2 tubes and 4 tubes, near new $10 each. 477-5473.

HOUSEHOLD ITEMS FOR SALE, 1176 Yates Saturday and Monday.

SINGER SEWING MACHINE, console, $100. 479-9844.

NEW MOPED, 200 MILES PER gallon, evenings, 382-6841.

SPACE SAVER. 1 COMPARTment and 2 shelves. 595-2192.

OSTER ELECTRIC JUICER, $14. 477-0650.

HALF INCH DRILL PRESS, B and D 900 r.p.m., $75. 383-7893.

HIDE-A-BED AND DOUBLE BED in good condition, 477-8448.

BLACK HUDSON SEAL COAT, size 16, fingertip length, 385-5009.

BASEMENT SALE, 4028 CAREY Rd. Saturday, 9 a.m.-12 noon.

NEW MAGNAVOX TV VIDEO game, $45. 383-6366.

ACORN FIREPLACE NEAR NEW condition, $125. 385-0128.

OLDER WASHER AND DRYER, $95 the pair. 386-1778 after 4.

3-WAY GENDRON BUGGY, $50. 478-4577

FOR SALE, SPIN DRY WASHER, $40. Phone 384-4205.

SANSUI TAPE DECK CASSETTE, $175. 598-4488.

30" ELECTRIC STOVE, WHITE, and upholstered chair. 595-1882

120 SQUARE YARDS SHAG, ALSO loop carpets, ½ price. 335-4286.

100 MISCELLANEOUS FOR SALE

GLASS DOORS
From Heavy Commercial
To French Style
Free Standing
Toilets $30
Tongue-Groove Fir
80c a sq. ft.
Windows, Light Fixtures
Structural Lumber
HOUSESAVERS
WAREHOUSE
242 Mary St. 382-8711
Open 9:30-5 Tues. through Sat.

INTERNATIONAL KNIVES
SHARP KNIVES!
THE GIFT EVERYONE LIKES
574 Yates St. 383-2422
(Across From the Pos tOffice)

6 PIECE MATCHED SOLID OAK dining suite, table, 4 chairs, buffet, $499.95. Larger 6 piece Jacobian twist dining suite, $699.95. Superb oak wardrobe $149.95, Victorian mahogany, frames long settee, $299.95. 4 piece jug and basin set, $99.95. Financing available O.A.C. Open 7 days and nights, 15 mins. from town, 10 from Woolco, 786 Goldstream, Pete's Place, 478-6000.

COLLECTOR'S ITEM, UNIVERsal Anthology. Limited overseas academic 1899 edition, only 1000 printed. Pages uncut, 33 volumes in mint condition. One set Hawkins electrical guide books No. 1-10. 383-3027.

LEATHER FINISH SOFT CUshioned naugahyde chesterfield suite; patio propane barbecue; standing grow lamp; extra long Simmons single bed, fitted sheets; bedside table; Formica tea wagon. 383-3096.

GARAGE SALE, SATURDAY AND Sunday, November 26 and 27, 10 a.m.-5, 1607 Ross St., Fairfield, 595-4910. Stove, fridge, wringer washer, houseplants and many other items. Must sell, reasonable prices.

MACRAME
Supplies, reasonable prices. Custom orders for hangers, lamps, etc.
PRIMARY PLAYTHINGS
1319 Broad Street 384-2936

FREE PLANT
with this ad, 1 — 2½" plant per person. Offer expires Nov. 26. Plantarium, lower Commerce Mall, next to View Parkade, 383-6222.

GREY CUP BARGAINS
19" color TV, 25" color TV console, $300 each. Stereo tuner amp. with changer, $185. Stenorette dictation unit, $40. 9 mm electric train set, $25. New B&D drill kit, $18. 477-6047.

GARLAND 6-BURNER GAS range. suitable for restaurant. institution, excellent condition, grill, broiler, huge oven, warming oven; Monday through Friday. 9-5 p.m. 384-4101 Jay. $175 includes exhaust hood.

MOVING, COMPLETE HOUSEhold furniture for sale, A-1 condition, washer and dryer, baby's crib and dresser, glass coffee end tables, very comfortable chesterfield, complete bedroom set. For information call 383-3559.

SMALL WOOD STOVE $20, ARM chair $15, electric stove $10, mirror dresser $25, solid wood coffee table $25, wood table and hutch set $65, antique upright honky tonk piano $550. '68 Volkswagen bus $1000. 658-8770.

WASHERS AND DRYERS
New and rebuilt, 1 year warranty Inglis and Kenmore washers and dryers bought or taken in trade, working or not. R. B. Baker Appliances Ltd., 479-8264.

STURDY BUNK BEDS, $75, radio headboard, double bed frame, $15, stationwagon roof rack, $10, trailer mirrors, $25. Bauer goal skates size 3, $20, boy's C.C.M. skates, size 3, $15. 478-4775.

6 BUNDLES R12 INSULATION, $65. Model A grill shell, aluminum windows 2-35x39, 1-23x29. Baby carrier, $5, high chair, $15, back baby carrier, $8, suction vegetable slicer, $10, car seat, $10. 479-8110.

HAMMOND PIPER ORGAN, 2 years old, $1,300 or best offer; beige padded headboard for ¾ size bed, $7; 3-piece coffee table set, like new, $125; good quality lady's clothing, size 14. 479-6672.

BEAUTIFUL CONDITION, VERY old oval wicker table with shelf, 29" long, 22' wide, 29" high, $65. Bowling ball and bag, excellent condition, $25.. 382-6360.

ROCKWELL BEAVER 6" jointer planer with ½ h.p., 3 very large old beautiful stained glass windows, paper boy's carrier for bicycle. 595-3742.

GIFT SHOP ON STELLY'S X Road. Indian sweaters, toques and mitts, also bead work. Orders taken on sweaters, etc. Buy now for Christmas. 652-4189.

SINGLE BED $15, ADDING MAchine $50, office chair $15, 16 assorted games $1 each, chair with stool $5, recliner $15, new wood lathe and knives $200, 382-3675.

STUDENT ENTREPRENEUR with paid student help will pick up recycleable furniture and appliances free of charge. 386-0831 or 388-6275, pager 735 anytime.

GLASS FRONT OAK STACKING bookcase $125; Colonial hideabed $350; 120 key accordion and case $250; Mel's Bargains, 3460 Quadra 384-3152. Chargex available.

ONE TWIN PICKUP ELECTRIC guitar with tremolo and case, $75; 1 unfinished factory kit Mini Bike, with motor, $75; 385-4261.

OFFERS ON APPROX. 74 SQ. yards gold coloured wall-to-wall nylon broadloom; 3 years old. Good condition. 478-0154.

4 MAN RUBBER RAFTS, LIKE new, $100. Steam trunk, very old, $30. Reel type lawnmower with front catcher, $120. 474-2578.

LIKE NEW QUEEN SIZE BED, B and W TV, dresser, kitchen table, 3 oak chairs, older 7x9 Axminster rug. Call 385-2261 between 12-6.

INCINERATOR BARRELS $6 DElivered, screens and covers extra. Old barrels removed, reasonable. 479-4067 after 6, before 8 a.m.

LARGE SELECTION ENGLISH bar mirrors, all sizes, Cowichan toque, mitts and socks, 818 Verdier Ave., Brentwood Bay. 652-3863.

RUMMAGE SALE
Fernwood Community Association, 1294 Gladstone, 10 a.m. today. Tea and coffee available.

MUST SELL WALNUT DINING room suite, small kitchen appliances. Games, pillows, sleeping bags, other small articles. 656-4878.

CLOSED OUT SALE. TURKISH lamb coats and jackets, for men and women. Dresses. Suede skirts. 386-0845.

DISHWASHER, STEREO AM-FM, 6x9 rug, wool with underfelt, doll stroller, girl's record player. 382-9085.

EXCELLENT MUSKRAT JACKet, size 14, $69. Better than new rebuilt occasional chairs, $45 to $65. 477-1131.

EXERCISE BIKE, $45. (BRAND new) Gendron baby buggy, $30. Baby walker, $7.50 .Floor polisher, $10, 479-1478.

VIKING FRIDGE, EXCELLENT condition, $75; double stainless steel sink, and taps ,$40. Misc., 658-8947.

ATTRACTIVE SIX-LIGHT chandelier, as new, sale price $75, 386-2067.

KENMORE WASHER AND dryer in perfect shape, electric stove, 479-3464.

16 CU. FT. DEEPFREEZE, needs slight work, $100 or offers, 384-4929.

WATER PERMA PRESSURE tank, series R120, never used, $200 or offers. 478-1375.

UTILITY TRAILERS FOR SALE, must be seen to be appreciated. Call 595-0772.

TWO LARGE DIEFENBACHIAS plants, Zenith colored TV cheap, odds and ends. 598-4828.

TYPEWRITER, GIRL'S SKATES and other items, suitable for Christmas. 598-3940.

2 ATLAS TIRES ON WHEELS, Cushionaire, belted, whitewall. 678x14, pair $25. 384-6449.

TWIN TUB WASHER, EXcellent condition, Jure juicer and blender, 477-3215.

SOLVE YOUR STAIR PROBLEM. Black iron spiral staircase, 4' diameter. Offers. 595-1666.

EXERCISE BIKE WITH ODOmeter and speedometer, phone between 10 and 5, 383-7697.

KING WATERBED $200, HOOKED carpet $50, electric broom $8. 656-5963.

SPACE HEATER FURNACE. Girls small 2-wheel bike, '76 Ford Ranger XLT 4x4. 478-9741.

100 MISCELLANEOUS FOR SALE

Mais 385-2435
MODERN MAID
Microwave Ovens
$399.95
with big 1.2 cu. ft. oven
DEMONSTRATION every
FRIDAY NIGHT 6-9 P.M.
SATURDAY 11-3 P.M.
PLUS
GOOD SELECTION of guaranteed used appliances
1821 COOK

GUARANTEED Used Appliances
McClary Easy auto washer $150, Viking dryer $95, 30" Kenmore cc range $150, 30" Westinghouse range $50, 24" wide fridge $125, 24" McClary range $125, Philco fridge auto. defrost $75. WOLF'S Home Appliance and TV Centre, 1540 Cedar Hill X Rd. 477-2922.

New condo display furniture. Living room settees. Dining room suites. Bedroom suites. Deck, lamps, end tables, etc. Unused dishwasher, Franklin stove. All at 1019 McClure on View. Tues.-Sat. 2:00 to 4:00 or call: H. BLAKE res: 383-4372 or 598-3321.
JACK MEARS
OAK BAY REALTY LTD.

THE PINE SHOP IS NOW OPEN at 5481 Hamsterly Rd. All solid pine furniture, coffee and end tables, hope chests, portable wine bars, wall plaques, spice racks, plant stands, wall tables and much, much more. For Christmas giving. Please feel free to come and see us for special gifts made to order. Open 7 days a week. 658-8611.

SHED SALE: SUNDAY, NOV. 27th, 11 a.m. to 4 p.m. Washer and dryer, $300; 16' Frontiersman canoe, $175; stove, bar fridge, TS250, Suzuki, $900, offers; Persian carpet, $75; G78-15 snow tires; couches, new albums, tapes, cab over camper shell, $50; lawnmowers, beds, lots more. 10979 Madrona Dr., Deep Cove, Sidney.

AUCTION
Saturday, Nov. 26th, 1 p.m., at Sooke Merchant Centre, 6726 Sooke Rd: Mini Bike, electric 500 gal. gas pump, aluminimum ladder, 2 console stereos, very good, some antiques, furniture and miscellaneous items. Consignment accepted. 642-3413, evenings 642-5333.

MCLANE (EASY PUSH) REEL type lawnmower and Wilkinson sword lawn shears — used one season. Pagoda type floor model large bird cage, 2 wrought iron plant stands, 2 amber coloured room dividers. 4 Sears steel belted radial tubeless tires. No. 215-14 cheap 384-4355.

CHRISTMAS SPECIAL
New, attractive stonecrest 44-piece dinnerware, 18-piece related set, 24-piece glassware, 40-piece flatware; men's Londonfog, trousers, shirts, sweaters, etc.; watch, lady's dresses, etc., elevated toilet seat, bedpans, etc., excellent condition. 388-7861 local 185.

VACUUM CLEANERS
Over 100 from $25 to $275. Current models, compact, Electrolux, Filter Queen, Kirby. All with limited guarantee. We take trade, Mr. Sweeper, 906 Esquimalt Rd., at Head St. 386-3717.

MOTOR BIKE HELMET, CCM figure skates, size 7, men's skates, size 11, lady's Sunbeam electric makeup mirror, hockey equipment, Black and Decker cordless grass clippers, quart sealers, 6-drawer oak desk, lazy boy chair. 477-2445.

WOODEN BOOKCASE, $29.95; table and 4 chairs, $55; chest of drawers with mirror, new condition, $99.50; 4-drawer chest, new condition, $69.50. At the Gypsy Wagon in Market Square, 384-2514. Open Friday til 9.

DON'T MISS
The last Swap and Shop of this season Sunday Nov. 27, 9 a.m.-4 p.m. at the Tillicum Drive In. See you next year.

SATURDAY SALE, CASH: NORdic stove, $100; Speed Queen washer, $100; McClary frost-free 12 cu. ft., $300; Williams piano plus box of books, $400; large 7-drawer desk, $200. 477-2479, 592-1433.

CHESTERFIELD AND CHAIR, excellent condition, $195; 850x14 sno-mud and wheel fits Ford Merc, $15; immersion element thermostat and jacket for 30-gallon water heater, $5. 479-5688.

EMDEKO SEWING MACHINE, dials for button holes, fancy stitches, straight stitch and zig zag, excellent condition, never been used, in portable case, $195. 383-1569.

SECURITY HARDWARE AT REASONABLE prices. Our volume buying saves you money.
PRICE'S LOCK AND SAFE LTD.
847 For Street 384-4105

SHEEPSKIN MOCCASINS, fully washable. Reg. $28.95 now $18.50 while they last. Merino, Lower Commerce Mall, Douglas and View St. across from Eatons.

Gendron Baby Buggy, Car Seat, Crib.

GARAGE SALE
Sat., Nov. 26, all day, 1886 Cultra Ave. 652-3717.

POTTER'S WHEEL, $150; SEWing machine with wool spinner, small oval coffee table, drop leaf oak table (needs refinishing), $195; refrigerator, $75. Phone 595-1068.

NEW BLACK COAT, LARGE mink collar, size 16, $260; beige leather coat, $90; dresses, 16-18; rose knitted wool suit. Phone 595-1068.

CARPENTERS TOOLS, NEW snow shovel, and 6 lb hammer, Stilson wrenches, double axe. Upholstered brown nylon frieze chair, with skirt. 598-1909

2 CHILDRENS ROCKERS, baby's turquoise 3 in 1 snowsuit, jolly jumper, playtex nurser, harness, Fisher Price crib Gym, all in new condition. 478-8958.

GARAGE SALE — SUNDAY 12-4 Roll-away bed, highchair, Xmas items, boys skates, bird cages and much much more, 1197 Palmer Road. 385-3071.

SHEEPSKIN CAR SEAT COVERS, fully washable $35. Hurry. Stock Limited! Merino, Lower Commerce Mall, Douglas and View St. Across from Eatons.

GARAGE SALE, 1543 OAK PARK Pl. Off Cedar Hill Cross Rd. Off Synod. Saturday 10-4. Junque, clothing, etc.

CHANDELIERS
2 crystal, 1 wood gilt, 1 enamelled, all in excellent condition. Phone 477-0681.

STEAMER TRUNK, 50-60 YEARS old, excellent condition, $40 or best offer. Cold water vaporizer, nearly new, $8. 112—246-9328.

PORTABLE SEWING MACHINE case and base with full foot control pedal; fits most portables. 382-9845.

GARAGE SALE, NOON TO 5, Friday and Saturday. 3946 Olympic View Drive. Kenmore soft heat dryer. Call 478-5763.

FUR COATS GALORE, AT REpeat Performance, 1555 Oak Bay Avenue. Priced from $39. (11-5 p.m. closed Mondays).

NEW HANDMADE INDIAN sweater, men's size 42-44. 385-7173. $85.

KNIT-KING KNITTING MACHINE with ribber, $250; chesterfield and chair, $125. 474-1906.

BAR, GIRL'S SKATES, FRIDGE, budgie bird and cage, sink and vanity, misc. 477-9880.

GREY PERSIAN LAMB COAT with mink collar, automatic washer, in working order, $50. 477-9466.

REAL FUN FUR COAT, muskrat with wolf trim, like new, lady's size 10. 595-4808.

CRIB, BUGGY, LADY'S SKIS, poles and boots, Slim Gym, all in good condition. 384-8407.

BLACK PERSIAN LAMB COAT, ¾ length, size 16. 598-5925.

VIKING WASHER $125 OR nearest offer. 383-4753.

TWO 9X12 RUGS, LIKE NEW. Call 383-3482 evenings.

CANADIAN SPRUCE CHRISTMAS tree, also silver tree. 592-7348.

APARTMENT SIZED WASHER and dryer, $250 or offers. 595-4537.

COLDSPOT FRIDGE, GOLD, almost new, 479-0445, or 382-2127.

100 MISCELLANEOUS FOR SALE

KORBIN'S HOUSE OF LIGHTS
"JUST A SHADE BETTER"
WE'VE MOVED!
to 493 E. Burnside Rd.
Shades, swags, lamps
Parts, repairs, etc.
383-1544

MANS FISHERMAN KNIT CARdigan sweater, man's Indian type cardigan, both hand knit and large size. Make beautiful Xmas gifts also girls and boys ice skates, Berry garage door 7'x8' fridge, mahogany head board, go cart tires, Honda 160cc engine parts, old drum pump, antique wood heater, car head lamps, 10 gallon oil drum, steel cables, etc. 595-2426.

DEMO SALE
Cubbon lumber, back of 1720 Cook St., off North Park St. Shiplap, 2x4's, 2x6, 2x8, 2x10, large beams, all sizes plywood, windows, doors, fluorescent lights, 4', 6' 8' 12', Elec. and plumbing fixtures, used bricks, 9-5 Sat., Sun., Mon. See man on site.

Demonstrator and scratched Sunbeam and Oster appliances. Great values on kettles, frying pans, hair dryers, kitchen centres, mixers, blenders, curling irons, steam irons, toasters, perks, slow cookers and can openers.
SUNBEAM APPLIANCE CO.
912 PANDORA 383-8543

KNITKING KNITTING MACHINE, and Jac-40 (for making costom patterns), $100; old double box spring and mattress, $20; ornate picture frame, white, 16x20", $10; very small tricycle, $20; car bed; jolly jumper; baby walker, each $3; cherry red bread basket, $5. 382-7694.

FULLY ENCLOSED CARTOP luggage carrier, fits any size car, $40; Kirby vacuum complete with attachments and rug shampooer, ideal for apartments and motels, excellent condition, 1½ years old, warranty, $190. Ronson hood hairdryer $12. 478-7079.

SKI BOOTS; CHILD'S CABER size 4½ $10, men's Rieker 9½ $12. Skates: lady's Jelinek size 3, $14; girl's size 13, $9. Like new Tyrol ski warm up pants, blue, lady's small $10. For Volvo, pair C78x15 Goodyear belted, studed snow tires $20 each. 477-3794.

30" HARVEST GOLD ELECTRIC range, $250; 15 cu. ft. frost-free refrigerator, $250, both like new; occasional chair, $30; night table, $10; aluminum folding cot with mattress, $20; two suitcases, $10 each; Lazy Boy chair, $50. 592-0680.

ESTATE GARAGE SALE: COMplete carpentry shop. Table saw, jointer-planer, lathe, Skilsaw, circular saw, laminate trimmer, files, chisels, numerous *miscellaneous items. Also 1970 Pontiac to clear. Saturday, November 26th, 10 a.m.-6 p.m., 3972 Glanford Avenue.

NEW LAVENDER LAVATORY basin, chrome combination, legs and towel bars included, $30. Girl's snowmobile suits, size 14. 1 child's jacket, fur, size 10. Reasonable. 652-3732.

GARAGE SALE: 175 USED bricks; light fixtures; green bathroom sink; floor polisher 8" table saw; 6x3 winsow; 110 volt stove; oil space heater; mahogany radio-phono; push mower; facial sauna; stereo headphones; 60' mosiac tole. 386-0953.

BASEMENT SALE, FISHER Price toys, boat, A-frame, basketball, wooden Putt-Putt train, Thundershift 500, pedal car, etc. Craig 8-track AM & FM car radio, car mirrors, other misc. items. Saturday, November 26, 10-4. 735 Island Road.

BRITISH INDIA RUG, $65; floral hall runner $25; mohair couch and chair, $100; wood bedstead ready to refinish, $45; low one drawer wooden chest, $25. 592-7792.

2 PAIR SHORTY DRAPES $20 A pair, quilted bed spread to match $20, car top carrier $8, Coleman stove like new $20, large framed pictures $12, travel trailer upholstery $20. 382-3879.

ANTIQUE GIVE AWAY. 1937 GM Maple Leaf fire engine. Good condition. Fully operational. Includes pumps, hoses, ladder, siren, spot and Beacon lights. $2,500 firm. 477-5284 between 5-7 p.m.

EARLY 1900 JACOBEAN COPY, walnut buffet, $300; circulation heater, $35; tiny aerator washer, $15; Raleigh Sprite 5-speed bike, $100; one apartment sized Sanyo fridge, $150; old 30" gas range, $25. 382-0116. 633 Pine St.

SELLING 10" RADIAL ARM saw; 17' Grumman canoe, tank and regulator, kitchen table and chairs, large bookcase, dresser, G78-15 tire, etc. Priced to sell. 656-2576.

SINGER ZIG ZAG SEWING MAchine with cabinet, chair and button holer; 18 cu. ft. Admiral freezer, perfect condition; child's playhorse, large; child's bicycle with training wheels; open to offer. 595-0682 after 6 p.m.

ANTIQUE CHINA CABINET, $20, 3 adjustable shelf bookcase, $10, 3-drawer dresser and mirror, $35, 10-speed Phillips bike, $45, excellent condition, Phone after 6, 386-3089.

LANGE S-1 SKI BINDINGS, practically new; Texas Instruments calculator, for elementary school student, brand new; guitar with case, excellent condition. Call 592-7012.

ONE HAND CROCHETED WHITE oval table cloth, measures 70" by 50", $300 or best offer. One Bell and Howell movie outfit, camera, projector, etc. $200. 595-3621, evenings.

UNUSUAL AND EXCITING Christmas gift ideas, brass, copper, china, primitives, furniture, glassware, etc. Red Barn Antiques, 4596 West Saanich Road, open 7 days a week.

J. R. PIPES
Business Systems
New rental programme on high speed copiers by the day or month.
1121 Fort St. 386-7728

FRANKLIN FIREPLACE, $75. Frigidaire double oven stove with deep well cooker, $35. Fat furniture couch and chair, floral plush with stands, $300. 385-0897.

'64 VALIANT AUTOMATIC V8, $350. Mink trimmed beaver jacket $150. classical 45 rpm records offers. 478-6995 after 6 p.m.

KITCHEN OIL STOVE, OIL heater, tank and stand, 100 amp panel, slant board, hairdryer. 479-8186.

MUST SELL, LIKE NEW APOLlo 10-speed, single bed, 8-track stereo, size 16 leather coat. 9-5 p.m., 382-2713; after 5, 383-3272.

PORTABLE WASHER IN GOOD shape, $90; Peugeot 10-speed in poor shape, will consider offers. Call 382-8527.

METAL SHELVING UNITS, rom $6; linen, pots, pans, dishes. At the Gypsy Wagon in Market Square, 384-2514.

DIAMOND CLUSTER, ENGAGEment ring, in sterling silver box, appraised at $625; best offer. 386-7348, 388-6943.

ACOUSTIC CEILING TILES, ONE FT SQ., ½" thick; 4 boxes, 64 sq. ft. each, $60. 383-6629.

COMPLETE WARDROBE steamer trunk for sale, $30. Phone 386-1886.

UTILITY TRAILER, TOOLS, REcliner, couch and chair. Phone Ted, 382-3249.

MAYTAG WRINGER WASHER, new condition, $75, or nearest offer. 478-6326.

HEAVY PAPER ROUTE CARRIer, 2 snow tires on rims, 4 tires, fair condition, 78x14. 479-6191.

7'X8' OVERHEAD ALUMINUM garage door, offers to $75. Phone 386-3074 after 6.

LADIES TWELVE LOVELY bright winter coat, gray mink collar, 388-6097.

SKIIS 198 CM, BOOTS 9½, ROOF rack, all for $85. Sunbeam juicer, $75; electric blanket, $29. 477-0029.

EUROPEAN HEALTH SPA MEMbership, 5 year, available now. 384-9007.

STUDENT DESK AND WOOD chair to match, $75. At the Gypsy Wagon in Market Square, 384-2514.

MUSKRAT JACKET, SIZE 14, fox fur hat. roll-away cot. 477-4812.

FUR COAT, FULL LENGTH, EXcellent condition, $85. 595-7582.

TELEPHONES, OAK WALL AND candlesticks. 658-8324.

AUTOMATIC ZIG-ZAG SEWING machine, $165. Phone 382-5479.

BLACK ACORN FIREPLACE, grate and pipe, $100. 478-2207.

SWINGING CRADLE AND drapes for sale. 382-1546.

100 MISCELLANEOUS FOR SALE

INTERNATIONAL KNIVES
SHARP GIFT IDEAS!
Knives for every purpose and special stones to sharpen them with; Pellet and BB guns; Military and gun books; gun racks; Binoculars; silver rings; miniture Cap pistols; Powder horns and flasks; Much much more.
574 Yates St. 383-2422
(Across from the Post Office)

GARAGE SALE, SAT. AND SUN. at 1677 Hillview Ave. (off Torquay), 10-6 p.m. Toys, games, roller skates, hairdryer and setter, men's and women's clothing, tennis racquets, guitar, blackboard, lamp, purses, etc. Also, 80x58 lined drapes, and 64x54 fibergiass drapes. Model T and 105 E Anglia engine. 500x17 tires. Set of dishes, bedspread. 7 ft. Scotch pine. All reasonably priced.

AUCTION 2 P.M. & Bazaar from 10:30
SAT., NOV. 26
Church of Our Lord Hall
Blanshard and Humboldt
Auction includes antique chairs, original prints, pool table, hot water tank and range fan.

SPEED QUEEN HEAVY DUTY washing machine, like new, $200; four antique cane seat dinnette chairs, $175; Air Hockey game, $35; oval green and gold, 9x12 shag rug; large nude color lounge chair; winter pant coat and pant suits, size 14; bedspreads and other articles. 385-0742.

BASEMENT SALE
Selling out sale. Must see to believe bargains avilable. Many items suitable for Christmas gifts etc. Come you won't be disappointed. 2712 Forbes St. off Bay. Saturday, Sunday anytime. evenings included. 595-7829.

2 SETS RIGHT HAND GOLF clubs; 2 pair boys' skates, 3 pair girl's skates, $5 - $15; small 10-speed bike, $35; old Mustang bike, $5; 2 pair golf shoes, sizes 5 and 7; children's books, 25c each. 592-6536.

NEW ADMIRALS AUTOMATIC, 2 speed washing machine, harvest gold, $275. Green and beige velvet sofa and chair, $250. 1 Bar-be-que, $25. 1 fish tank, $20. 1 pool lamp, $20. 1 T.V. $20. Grey and white sofa for $50, Karlsson, 675 Camelia Pl., Marigold Co-op.

BASEMENT SALE, REAR 3111 Carman St., Toro lawnmower, barbecue, garden tools, camp cot, rumpus room chesterfield, rocker, Datsun 1200 tires, miscellaneous items, Fri and Sat. 10-4.

3, HOSPITAL BEDS, 4 NIGHT tables, walnut colour, 2 dressers, walnut colour, 1 commode chair E and J, 1 wheel chair E and J, 4 wooden kitchen chairs, 2 bed pans, '64 Falcon body and chassis parts, 478-3930.

EVERYTHING MUST GO, FROST free fridge, washer, bicycle, appliances, bed, furniture, clothing, uniforms, luggage, etc. Suzuki 90. 1530 Pembroke Street, 595-6977, 3-6 p.m.

$5,000 TO $10,000 ANTIQUE slate Boston pool table, now available to the highest bidder, will consider cash and trade. Call 112-245-2084 Ladysmith for an appointment to view.

17 CUBIC FRIDGE; TEAK DINing room suite, 6 chairs; Spanish living room suite, coffee and end tables; kitchen set, single beds, dressers, golden drapes, misc. 652-2663.

FOR SALE — STUDDED SNOW tires size G78x14 General $40 pair; 1 metal vanity with 4 drawers, sink and taps $40; wooden medicine cupboard with mirror $5. 3144 Mars, 383-6494.

SUPER CAR STEREO AND TAPE sale. New in dash 8-track radios from $59.95; Used tape decks, $10 up. Used tapes, 50c up. New Beetle tapes, $4.99. Universal Trading Centre, 584 Johnson St., 383-9512.

CLEAN, COMFORTABLE CHESterfield and chair, $50. Child's 3 drawer dresser, $25. Walnut dresser with mirror, $35. Typewriter, $40. Will deliver. 479-7975.

HIDE-A-BED WITH SPRING mattress, 7 months old, $300; fadies 10 speed, plus accessories, 5 months old, $90; 595-0605 after 11 a.m.

GIFT — LOVELY PALE PINK Peignoir gown, size 14, $30; hand knit wool twin set, cable border, green, 36, $35; pair boots, brown calf, low heel, size 8, $15; 384-9760.

Check your ADMIRAL FLYER for the BEST DEALS IN TOWN and order now from Butler Brothers, 1720 Douglas, 383-6911.

MATCHING PAIR JADE GREEN British India carpets 15x10 and 10x8, $200 and $150. Amber swag lamp $10. 658-8835.

MOVING, MUST SELL EVERYthing, furniture, carpets, plants, etc. Saturday, 10 a.m. to 5 p.m., 923 St. Charles.

SOFA BED AND MATCHING chair. Trim Jim exerciser, folding kitchen chairs, air hockey game. 385-0595.

LEATHER COAT, LADY'S brand new, never been worn, size 12, carmel colour, tie belt. 652-4170.

NEW KRAFT RC SYSTEM, $250, new condition. Also engines, you control planes, RC planes and extras. After 4, 592-1331.

GARAGE SALE, QUANTITY NEW wall paper, doors, lamp shades, etc. 1280 Glyn Rd. Saturday, Sunday, 9-1.

RANGE — 30" BAYCRTST CONtinuous clean, G.E. 3-speed washer, $200 each or best offers. 385-9660.

DISPLAY COUNTER
8'x4' glass and wood, offers, 1314 Government St., 388-9722.

LOOKING FOR A GOOD POP machine, excellent price. Phone 383-3757 mornings.

GARAGE SALE: SATURDAY, Nov. 26th., 10:30, 1534 Redfern. Many items. 595-1946.

HANDMADE WHITE XMAS wreaths. Phone 386-1005, or 382-5607 after 5:30 p.m.

19" PHILCO COLOUR T.V., 3 wheeler bike, toys, crocheted bedspread. After 5, 595-7728.

KEROSENE HEATER, NEVER used. Size 17½x18½. $75. Mornings or evenings 652-2156.

9 X 12 SHAG RUG, GOLD, $45; with underlay. 384-2318 between 6-7 p.m.

MUST SELL — 8 TRACK stereo with stand, 40 gallon aquarium, complete. 477-3120.

ADLER SE 1000, ELECTRIC typewriter, like new, $499.95. 595-2312.

15 CUBIC FT. GOLD VIKING fridge, frost free, 1 year old, $350. 652-2861.

13' CARVEL BOAT, $100; DATsun truck 6 ply snow tire and wheel, $35. 478-2686.

TRAIN SET, ROAD RACE SET, 24" stove, stereo, man's 10-speed. 477-2141.

33 YARDS SPANISH BRICK cushion floor, ½ price; 12x12 Browntone shag. 385-4286.

LARGE CRIB AND MATTRESS in very good shape, also highchair. 382-4508.

POTTERY SALE
Saturday and Sunday, 10 a.m. - 5 p.m., 1575 Clawthorpe

VIKING AUTOMATIC WASHER spin dryer, good condition. $125. 658-8357.

FOR SALE, 1 CYCLOS OIL FURnace, with above-ground tank and all ductwork, $150. 479-7033.

SEALY HIDE-A-BED, GOOD CONdition, $150. Silver Tone 21" television set, $25. 478-5374.

MOVING SALE, FURNITURE, appliances, Garden shed, tools, etc. 382-8464.

3 TRUNKS FOR SALE.
598-3867.

PITCHER AND JUG SET, $35. Also other ceramics. 478-6108.

FIRE SCREEN, $40, EXCELLENT condition. 40" stove, $40. 652-3708.

CHILD'S TABLE AND CHAIR sets, also doll cradles. 383-0422.

250 AMP. PORTABLE WELDER, excellent condition. 478-5802.

POOL TABLE AND ACCESsories, $550. 658-5057 or 592-3120.

12-CHORD ORCANA ORGAN, BEginners size, $150. 385-5400.

PERSIAN LAMB FUR COAT, long, size 16. 478-4340.

3 WAY BABY BUGGY, IN EXcellent condition, $40. 388-9602.

CARPETS, EXCELLENT CONDItion. Private party. 658-5812.

NEAR NEW CAR TAPE DECK. Please phone 383-3757 mornings.

100 MISCELLANEOUS FOR SALE

NEW and USED
Bedroom suites complete, $199 to $438; chests of drawers, $49 to $149; dresser, $59 to $149; bedside tables, $19 to $49; cedar chests, $99 to $159; single beds, $39.95 to $149; 2 pce. chesterfield suites, $129 to $299; drop arm lovescat, $149; swivel rockers, $99; wooden rocking chairs, $67.50 to $139; 9x12 rugs, $49 to $149; Duncan Phyfe drop leaf table and 6 chairs, $548; sets of 4 dining chairs, $139 to $219; 5 pce. kitchen sets, $59.95 to $129; 3 pce. sets, $49 and $54.95; Kenmore washer spin-dry, $99; vacuum cleaner, $29.95 to $79; fire screen, $22.50 to $44.95; fire grates, $12.95 and $19.95; glass and china giftware priced to sell. Use your Chargex or Master Charge.
PANDORA FURNITURE LTD.
1050 Pandora Ave. 383-6319

POOL TABLE, 4X8, SELF-leveling, complete with one set each of pool and snooker balls, two racks, cues, $150. 21" TV, Viking, B/W, good working condition, $35. Rug, soft rose, 12x15, good quality, needs cleaning, $50. Floor waxer and polisher, GE, perfect condition, $25. Bedroom chair, $10. 328-7118.

VIKING COPPERTONE BUILT-IN oven and stove, 10 years old; Coppertone hood fan (ductless); stainless double sink complete with fawcett; complete set of Kitchen Cabinets; red shag carpet 10x14; black vinyl Spahish chesterfield and chair; red ceramic lamp with matching ashtray and lighter. 592-1048.

THREE PIECE SECTIONAL, $55; four arm chairs; fish tank complete; 1958 Comptons encyclopedias; black and white television, $35; portable record player; approximately 2 tons white fireplace rock $150; girls bike; and many other miscellaneous items. 383-5585.

3—750X16 MUD AND SNOW. 1—750x16 highway, (near new), 1 tube for above, 1 16" split rim, (8 Hole) 4, steel radials, 185x14 (6,000 miles), 20 horse Merc. outboard, longshaft, 1 year old never used, 8" table saw, custom front bumper for 4x4 pick-up, custom canopy for ¾ ton pick-up, 642-5577.

FOOD STORE AND MEAT EQUIPMENT FOR SALE
Walk-in cooler doors and shelves. 12' Hussman self-serve cooler. Neilson chocolate bar rack. Revolving checkout counter. 6' wooden magazine rack, etc. Phone 478-6233 between 12-4 p.m.

QUAKER OIL STOVE, WRINGER washing machine, Styrco Butt welder, lady's barber chair. Westinghouse refrigerator, 12 cu. ft. Reasonably priced. Stock record file cabinet on casters. 383-1544, 8:30-5; evinings and Sunday 383-5077.

OPEN HOUSE — MOVING TO Europe, must sell everything, fridge, washer, dryer, movie camera projector, all household items, clothing, and much more. Also antique store fixtures — display cases, etc. 382-3357.

MUSTANG BOY'S BIKE, $50, skate board, used once, $20. Rossignal skiis with 555 bindings, Yamaha short skiis with 444 bindings, Tyrol and Land ski boots, sizes 8 and 9½; stereo with 2 speakers, offers. 479-0148.

LADIES COATS, MOHAIR, NEW. Picadilly Shop. Leather jacket zippered lining new. Cloth coat, mink collar, $15. London Fog, $6. All 16-18. Suede coat, fur collar. Suede coat, both size 9. Duffel coat size 14. 386-0884, 388-5386.

NEW EUREKA VACUUM, WASHer, needs repair, high chair, carbed, walker, 775 snow tire, drapes, curtains, Fieldcrest towels, clothing, movie camera, chairs, linens, 592-4537.

ROYAL BLUE CARPET, FINEST quality, 9x12, used 2 weeks; Oster hairdryer; 39" single bed, box spring and mattress; pair size 7½ Lange skates; 1 year old; any offers. 477-0755.

RALEIGH LADY'S BIKE, EXcellent condition, $75; complete overhauled Kirby vacuum cleaner with attachments, many new parts, $70; Chemistry set, $10; Easy Bake oven $7. 477-1924.

KENMORE SEWING MACHINE, portable, electric, zig-zag, does decorative stiching and buttonholes. Good condition, $100. 652-3572.

GARAGE SALE SATURDAY 26th. Furniture, household items, winterized children's clothes, skates. 3863 Cadboro Bay Rd. 477-2431.

GENDRON BABY CARRIAGE, navy, excellent condition. 2 men's bikes, one 3 speed, one standard, as new.. Maytag wringer washer. 335-1035.

BASEMENT SALE: BARBIE doll house and accessories, cameras, household items, lots of misc. Saturday 10 till 4, 825 Wren Pl.

SONY REEL TO REEL STEREO, tape centre, tapes and cabinet $200, 1 oak finished double pedestal office desk, and matching oak chair, $125. 479-5448.

ONE PAIR 825X14 WINTER studs, good condition, $25. Green Machine (childs riding toy), like new, $24. Call after 3 p.m., 478-9352.

FLOOR POLISHER WEStinghouse $12; Hoover spin washer, like new $100. High chair good condition $10; electric waffle iron $15; 384-0148.

8 TRACK TAPE DECK PLUS tapes, speakers, $40; bathroom vanity plus sink, $50; baby buggy, excellent condition, $60. 579-5541. 479-1488.

2 ROLLS OF SHORT SHAG CARpet in antelope tan, 1 roll, 108.67 yds., 1 roll 138.67 yds. Both at $6.95 per yd. Call Tom Corbett at 479-9431, after 5 479-7866.

KIRBY COMPANY
Has for sale, Kirby Classic III vacuums, $335 each, upright and attachments, factory warranty, 386-8754.

BEAUTIFUL FULL LENGTH SAphire mink side fur coat with mink collar, worn less than 12 times, size 18-20. $850. 658-8926.

BLOCKS GARAGE SALE. FURNiture, toys, crafts, skils, much more. Glenview Pl. (off Glen Lake Rd). Saturday, November 26th.

TURQUOISE, 24 NUGGET NECKlace, set in silver, fine quality, appraised at $400, sacrifice at $250, 383-7817.

MOVING SALE. WASHER, dressers, bed, fireplace tools, rugs, miscellaneous appliances. Telephone 598-6823.

BARBIE TOYS, BIKES, clothes, skates, etc. Also, heavy Mediterranean wrought iron dining room fixture. 477-5672.

VENETIAN BLINDS, 8', $10. each, Acme dress form $30; silver vinyl tree 6' $6., electric roto-wheel $6., toys. 592-4624.

FIVE PIECE BEDROOM SUITE $225, Kenmore dryer used three times. Speed Queen washer very good condition, both $325. 478-7007.

MOFFAT FULLY AUTOMATIC washer and dryer combination (1 unit). Excellent condition. Was $750. Sell $275. 382-0781, 386-9983.

GOOD QUALITY STRAIGHT sewing machine in wooden cabinet, $75. 382-6436.

6 FT. FIREPLACE WITH ARtificial lighted logs and firescreen. White brick front. 642-3362.

BEAVER COAT MINK COLLAR $275. Squirrel jacket $35. Sizes 14-16. Good condition. 384-1751.

TWO SINGLE BEDS, SPREADS, potters wheel, 2-quart rock tumbler. 592-3558.

HOOVER WASHER SPIN dryer, apartment size, $75. 592-3112.

VIKING WHITE TOP-LOADING dishwasher, good working order, $99. 477-0756.

HAVE PURCHASED KENMORE washer, selling Whirlpool washer, $75 or best offer. 477-2544.

LADY'S LOVELY BROWN winter coat, mink collar size 16-18. As new. 382-5494.

BRAND NEW NEVER USED Olympia portable typewriter. Retails $119 sell $85. 384-2008.

WINDOW 5'X4' HIGH, METAL, double glazed, wood frame with screen, as new $45. 652-1030.

CHAIRS, OIL AND WOOD BURNing stoves, furniture, construction power pole, 716 Haliburton Rd.

4X8 POOL TABLE, TWO SETS OF balls and cue rack, $325 firm. Portable typewriter, $15. 479-5580.

TRAILER, TENT OR UTILITY, sturdy, 6' box, good condition, $180. 479-1947.

DISPLAY MANNEQUINS, EXcellent condition, 1 whole body, 2 upper torsos, offers. 652-1595.

IVORY ROSEWOOD CHESS SET, hand carved, chinese figures $50. 652-4190.

100 MISCELLANEOUS FOR SALE

SPEED QUEEN
Surplus 1976 model dryers to clear, $268.88. ACTIVE FURNITURE DISTRIBUTORS, 566A David Street, 382-8274.

MAYTAG SPECIALS — BUILT-IN DISHWASHER WITH 3 LEVEL WASH ACTION? GIANT CAPACITY . . porcelain tub, back-washing filter . . . now only $499, same style in a portable model $549. Butler Brothers, 1720 Douglas, 383-6911.

FOR SALE
Wholesale fir and Scotch pine Christmas trees. Minimum selling lot, 200 trees. Purchaser can buy at tree farm in Nanaimo or we will deliver. Discounts given to charitable organizations. 112-754-6606, 24 hours.

Slate Pool Tables
Reconditioned commercial quality. Used bumper pool tables, fussball games, 2 part cues, accessories. Call Aco Enterprises Ltd. 384-8913 9 a.m.-4:30 p.m. Monday-Friday.

CHAINSAWS
Homelite McCulloch
SALES—PARTS—REPAIRS
KEN PRASING EQUIPMENT
478-9313 934 Goldstream Ave.

NEAR NEW COLONIAL FLOWER design, white with red roses. 9x12 for living room, 1 same as above for dining room, 6x8, underlays included, $300 value, sell both for $180; 1 off-white broadloom carpet, 9x12. $50. 474-1709.

TOYS
Learning aids, educational games, marionettes, and puppets. Creative toys of many types at
PRIMARY PLAYTHINGS
1319 Broad Street 384-2936

DON'T MISS
The last Swap and Shop of this season Sunday Nov. 27, 9 a.m.-4 p.m. at the Tillicum Drive In. See you next year.

B.C. ALUMINUM
"THE NAME YOU KNOW"
5" CONTINUOUS GUTTERS
STORM WINDOWS
DOOR CANOPIES 479-7121

FOR SALE, HAIR DRESSING equipment, 2 dryer chairs, 3 mirrors, other things, too. 388-9711 daytime, 386-9645 after 6 p.m.

300 NAME AND ADDRESS labels $2.50. Please send payment with order. Popular Press, Shawnigan Lake, V0R 2W0.

34" BY 77" LEADED GLASS doors, cylinder records, old oak telephone, wringer washer. 386-6924.

HOLLYWOOD BED, POSturepedic mattress, excellent condition, $50. Rowing boat exerciser, $25. 595-3596

GARAGE SALE SAT. 10 TO 2. Refrigerator, pool table, household effects, misc. 1014 Sluggett, Brentwood Bay.

SAFETY INFANT CAR SEAT AS new, $27; pair 775 x 14 snow tires, $10; lawn edger, $4. Wanted: dining chairs. 385-2820.

COMPLETE SET OF DISHES; Silver chest; Macrame curtain for cathedral entrance window. 477-9777.

SINGER GOLDEN TOUCH AND sew, complete with heavy cabinet, stool, attachments and discs, 4 sturdy kitchen chairs. 652-1842.

MICROWAVE OVEN
Litton McLary 1.2 cubic feet Minutemaster Vari Cook oven control. Model YUC 24352. $375. 388-7278.

GE WRINGER WASHING MAchine. 24" electric stove, $50 each, 592-1518.

BURL BATTERY OPERATED clocks and plant stands Ideal Christmas gifts. 386-1677.

BABY'S CAR SEAT, BLUEgreen pottery base table lamp. 386-1638.

DEEP FREEZE — 29.5 CUBIC foot capacity, good as new. $250 or nearest offer. 595-6687.

MUST SELL IMMEDIATELY Wind up Gramophone in excellent condition. 595-4768.

SUPER SPECIAL — FRESHLY emptied 45 gallon oak Whiskey Barrels, $15, 383-1328.

REFRIGERATOR
New Admiral 10 cu. ft. gold. Builders excess $275. 595-1210.

NEW, NEVER USED, CEILING fan. 48" span, 2 speeds, best offer. 642-3302.

KROEHLER LOVESEAT, GREEN and brown, excellent condition. $200 or best offer. 385-3503.

BEAUTIFUL HAND CROCHET table cloths. Round, 72x72, also table centres. 246-4010.

VIKING ELECTRIC TYPEWRITer. Childs tricycle. Both in good condition. Phone evenings 386-9029.

QUEEN SIZE BEDSPREAD, quilted, green and gold. New $120. Asking $70. 652-3128.

CUSTOMIZE YOUR BODY. Health Spa membership for sale. 388-6246 days.

TIFFANY SWAG LAMP ASKING $125 O.B.O. Oval carpet $50. Evenings 746-5049.

ESSICK ELECTRIC PLASTER mixer, $390; pair of 695-14 snow tires on Mazda rims, $40. 479-0371.

REGIONAL APPLIANCE
SERVICE guaranteed, sales parts.
386-3117 464 BURNSIDE E.

WATERBEDS
478-7345 DAY OR NIGHT

OUTDOOR INCINERATOR BARrels, ready to use; free delivery, $5.95. 383-1328.

103 MISCELLANEOUS WANTED

CASH PAID FOR APPLIANCES, furniture, complete household and estates. Pete's Place, 478-6000.

INGLIS - KENMORE WASHERS, dryers, working or not. R. B. Baker Appliance Ltd. 479-8264.

PIANO WANTED, ANY CONDItion, upright or grand piano. 384-3935 or 479-0175.

LOCALLY MADE CRAFTS bought or taken on consignment. 385-5522.

WANTED: LARGE WOODEN tool chest, approximate size 4x3x2. 642-3302.

CAST IRON RADIATOR FOR hot water heating, 20" high, any length. Okay. 479-5665.

NEED LARGE ADJUSTABLE drafting table, preferably with parallel bar. 383-3893.

NON-WORKING COMPLETE portable TV's wanted, haul away free. 384-8215.

IF YOU ARE MOVING AND have any furniture or china, etc., please call 595-7567 or 383-8311.

OLD CAR BATTERIES, RADIAtors, copper, brass, lead. 383-1328. 526 David.

REFRIGERATORS WANTED, WORKING OR NOT. 478-5449 478-6000.

WANTED: EATON BEAUTY older dolls, old toys, oil paintings and water colours. 382-4636.

MAJOR APPLIANCES NEEDING repair, must be in good condition. 384-7515.

WANTED: OLD OR MECHANIcal coin bank for private collection. Phone 478-4507.

WANTED: TV COLOR BAR DOT generator. Phone 592-7026.

POKER TABLE WANTED.
652-1878.

SMALL OR MEDIUM DRAFTING table for student. 595-5365.

SMALL OR MEDIUM SIZE safe for store. 383-3655.

WANTED; JIGSAW, AND WOOD lathes, 385-0870.

PICKET FENCING WANTED, Bitterman 388-7557.

WANTED GOOD METAL DETECtor. 479-2846.

POWER HACK SAW AND DRILL press, phone 479-1770.

FRIDGES AND FREEZERS bought. 598-7422. All-Temp.

SELL OLD BOOKS TO THE Haunted Bookshop. 382-1427.

WANT TO BUY VIOLIN.
477-2506.

CASH FOR OLD CHINA AND old furniture. 385-9878 after 6 p.m.

LAPIDARY CUTTER - POLISHER, electric. 658-8926.

TREADLE SINGER SEWING MAchine. 479-4596.

103 MISCELLANEOUS WANTED

LUNDS
AUCTIONS
Tuesday — 7 p.m.
Friday — 1:30 p.m.
APPRAISALS
For All Purpose
386-3308

THE SALVATION ARMY Needs your re-usable clothing, furniture and household goods. "Help us to help others." Family Thrift Stores. Victoria, Sidney and Langford. For pickup — 386-3295.

Cash — For used Guns
Robinson's
1307 BROAD 385-3429

REQUIRED
By English gentleman for his own use, good quality household furnishings, and bits and pieces. Small or large quantity. Also washer and dryer, left-hand fridge and 24" range, harvest gold. Please phone 595-7319. Thank-you.

BASEMENT SALE: 4 ARMchairs, hollywood bed, sofa, footstools, ladies' golf clubs, violins, guitars, 35mm projector, Sundry toys and games. All in good condition. 477-2933, 1920 High Park Pl.

INGLIS, SPEED-QUEEN, KENMORE, WHIRLPOOL, SIMPLICITY WASHERS. WANTED: ALL MAKES DRYERS, STOVES AND REFRIGERATORS. 478-6000 478-5449.

HIGHEST PRICES PAID FOR all your household items. Universal Trading Centre, 584 Johnson St., 383-9512.

WANTED: REFRIGERATORS, freezers, washers, dryers, vacuums. Phoenix Appliance Repair 388-4621.

DON'T THROW YOUR OLD BICYcles or household items away. Help an unemployed, married man. Call anytime. 383-0802.

WANTED: APPROX. 80 YARDS of carpet, solid colour. Also needed, electric typewriter, approx. 20-25 display lights. 592-2211.

OLD NEWSPAPERS AND PHONE books, hauled away, no charge. Phone 386-6938, Monday-Saturday 9-5 p.m.

$ CASH $
Books, comics, magazines. Snowden's Book Store, 619 Johnson St., 383-8131.

FOR 1971 VW WESTPHALIA; tow hitch, front mount for spare wheels, studded snow tires on rims, size 5½Jx14. 598-7624.

DRAFTING MACHINE, BAND OR Bean type with or without board. 479-5580.

LIONEL TRAINS AND ACCESsories wanted. 478-8206 day or evening.

WANTED: TOT'S SKATES, SIZE 6, brown. 656-1561.

PING PONG TABLE WANTED, 652-2384.

109 MISCELLANOUS TO RENT

SAWYER SEWING CENTRE
RENT TO OWN — Domestic and industrial sewing machines
640 FORT 388-6228

115 SWAPS

1970 VOLVO SEDAN, AUTOMATic, radio, 67,000 miles. Excellent condition. Plus cash for Volvo station wagon 1970-71-72, in comparable condition. 479-2933.

'68 FORD 18' VAN, HYDRAULIC lift, V-8, 5-speed, value, $4,500. Trade for down payment on revenue property, or boat of equal value. 384-1339.

FULLY EQUIPPED 22' K & C hardtop inboard-outboard, low hours, offers on $8600, will consider 17'-20' trailer as down payment. 592-2703.

16' BOAT, MOTOR AND TRAILer for cartopper and motor. House trailer, twin beds. Dodge wheels. What offers. 384-8371.

ROCKWELL BEAVER 6" Jointer planer with ½ HP. Cash or swap for stamp collection or old watches or clocks. 595-3742.

CESSNA 182 LOW TIME, FULLY equipped $20,000 or property, 479-7623.

FORD CAPRI MOTOR AND trans for ??? 598-1464.

116 COINS and STAMPS

WANTED — CANADIAN SILVER coins, 1966 and before, also U.S. silver coins, 1964 and before. Paying 125% over face value. 478-8560.

PAYING $3.00 CANADIAN Silver Dollars pre-1967 and $3.50 American. Phone 383-6244.

117 ARTS and ANTIQUES

SUPERB 10 PIECE ANDREW-Malcolm dining room suite in solid walnut and burled walnut. Replacement value over $6000. Our clearance special $1995. Financing available O.A.C. 8 solid oak chairs in excellent condition includes 2 armchairs, special $399.95, several large oak tables, good selection of brass and antique vases. Open 7 days and nights, 15 mins from town, 10 from Woolco, Pete's Place, 786 Goldstream, 478-6000.

OAK DROP LEAF BUREAU, $198; child's solid oak desk, $199; Beechwood washstand, $135; mahogany washstand, $129; wardrobe's from $69; many small tables from $45. Axiom Antiques at 546 Herald St., a block and a bit down from the Bay. Open 10 to 6, 7 days a week.

20% OFF ALL REGULAR PRICES, 5% OFF SALE PRICES, WITH this ad, only on Sat. and Sun. Nov. 26th and 27th. Our container arrives Monday, we must clear stocks, open 7 days and nights. Pete's Place, 786 Goldstream, 478-6000. Chargex, Mastercharge, all financing available, O.A.C.

2 SUPERB LARGE MIRRORED back mahogany sideboards, 2 solid oak buffets, each under $100. 3 piece Victorian sofa and 2 chairs, all silver overlay, greatly reduced, financing available O.A.C. Open 7 days and nights. Pete's Place, 786 Goldstream, 478-6000.

ROSEMARY WELLS OF ROSEmary and Wendy Antiques, 620 Broughton St. wishes to buy antique or older pieces of jewelery, pocket watches and chains. Please call 385-9816 for an appointment. Members of the Victoria Antique Dealers Association.

"COLLECTORS: MOUNTED POlice Centennial Prints. Murals 47"x74" Set of Three $18.00. Prints 22"x15" Set of Three $11.00. N.W.M.P. 1888 Map Reproduction $2.25. Post Paid. F. E. Smith. P.O. Box 4017, Regina, Sask. S4P 3R9".

JUST ARRIVED FOR XMAS, shipment of fine furnishings, English dining room suites, and other fine pieces. Brass and copper gifts. Hobbit House Antiques, 536 Yates, 384-5641.

6 CERTIFIED ANTIQUE ROSEwood dining room chairs, $1,500; 1 solid walnut gate leg table, $300; Chinese bronze mirror, $195; Japanese Tsuba $145. Prices firm. 592-0433.

VERY OLD OAK FRAMED curved glass china cabinet, also DL solid walnut dining room table with four Lyre back chairs. 478-2953 between 7 p.m.-10 a.m.

PICTURES FRAMES, DECORAtive objects, restoring, broken, missing ornaments replaced, refinishing, gilding. 477-3924.

HOPE CHEST, HAND PAINTED with multi-religious mythological themes and symbols, phone 477-0024.

AFRICAN ART COLLECTION, INcludes carvings, weapons, gold weights, baskets. For appointment phone 388-7803 after 5 p.m.

WHAT OFFERS ON A JOY Caros original "Carrot Top Clown" on velvet. 35" long x 21" wide, framed. Victoria Press, Box 592.

PINE REFECTORY TABLE, Circa 1860. 4 early Canadian Gunstock chairs, Circa 1865. $550. 598-7413.

SEE MISCELLANEOUS COLUMN for details of an antique pool table.

FURNITURE REPAIRED. ANtiques our specialty. 478-2539.

117 ARTS and ANTIQUES

6 PIECE MATCHED SOLID OAK dining suite, table, 4 chairs, buffet, $499.95, Larger 6 piece Jacobian twist dining suite, $699.95, Superb oak wardrobe $149.95, Victoria mahogany, frames long settee, $299.95, 4 piece jug and basin set, $99.95, Financing available O.A.C Open 7 days and nights, 15 mins from town, 10 from Woolco, 786 Goldstream, Pete's Place 478-6000.

VERY OLD COUNTRY LOUIS XVI, hand carved dining table and 6 chairs. In solid oak, $650. 382-6010.

THREE VERY LARGE OLD beautiful colored stained glass leaded windows. 595-3742.

CANOPIED BRASS BED, Mother of Pearl insets, 385-9803, 595-3233.

MUST SELL IMMEDIATELY Wind up Gramophone in excellent condition. 595-4768.

SPECIAL CHRISTMAS GIFTS? Visit The Blue Urn, 1133 Fort St. near Cook St.

TAPESTRIES, TEXTILES, REpairing, restoring faded colors, mounting. 477-3924.

VICTORIAN SIDE BOADD, EXcellent condition, 100 years old, $275, 385-2588.

EARLY CANADIANA SETTEE
Immaculate condition. Asking $750 or offers. 382-1930 or 388-7555.

ANTIQUE ROLL TOP DESK, solid oak, good condition. $350. 652-2966.

6" CHINESE JADE PIECE (OF Cardinal), offers. 385-0266.

120 GARDEN SUPPLIES

B.C. GREENHOUSE BUILDERS. Practical Xmas presents. Aluminum-glass greenhouses, maintenance free, lifetime construction. Also automatic vent openers, heaters, exhaust fans, etc. For brochures write 783 Hutchinson Ave., or phone 385-2841.

REPLACE THAT RUSTY OLD INcinerator with a fresh, empty 45 gallon resin drum. Only $3.50 at The Plastic Shop, Industrial Plastics Ltd., 2105 Douglas, 386-1477.

MANUAL LAWNMOWER FOR greens, roller attached, $60. 658-8926.

Fertilizer

SAANWOOD FARMS LTD.
Cow manure, 652-2026 or 652-1743. No Sunday calls, please.

PENDRAY FARMS LTD.
6 yards cow manure, delivered, $42. 477-1519.

Plowing, Rotovating and Cultivating

DON'S TRACTOR SERVICE
477-3913
We rotovate, plow, cut grass and brush also, loading and hauling.

COOPER-RHOADES
TRACTOR SERVICE
478-3143 or 477-5167
Grass or brush mowing, rotovating, loading, haul'ng, lot cleanup.

385-8198
Rotovating, grass cutting, hauling, yard cleanup, handyman repairs.

Topsoil, Rocks and Fill

SCREENED TOPSOIL WITH sand and manure	$12 C.Y.
Minimum Delivery	6 C.Y.
Garden Sand	$3 C.Y.
Plus Delivery	
Sand — Fill	
Road Gravel	
Drain Rock	
Crushed Rock	
Bark Mulch — Coarse	1½"-3"
Bark Mulch — Fine	¾"-1½"

E. NIXON LTD.
Office 385-4431
Nights 479-1937
or 479-2995

FREE SOIL, IN FAIRFIELD, phone 598-7388.

125 PETS and SUPPLIES

LOVE FOR SALE
Reg'd. Irish Setters, puppies, and mature dogs. Champion blood lines — show and pet stock. 656-4403.

QUALITY REGISTERED STANdard poodle pups. Show or pet. Call Williams Lake 392-6403 after 6:30 p.m.

2½ YEAR OLD FEMALE ST. Bernard purebred, papers, good watch dog, not good with children, $50. 477-7015.

WANTED: HOME FOR Springer Spaniel. 5 years old, very gentle and affectionate. Please Phone 478-0789.

PUPPIES—BOSTON TERRIERS, one Pekingese, Japanese Chins, two Poms, one Lhasa Apso. 743-2701.

6 MONTH FEMALE PUP, spayed, has shots, free to good home. 385-3168.

LOVABLE AND FRIENDLY ST. Bernard, 4 years old, male, $50. 658-5564.

COLLIES AND CHIHUAHUAS, pups and adults available. 478-2714.

JUST IN TIME FOR CHRISTMAS, purebred St. Bernard puppies, 382-1003.

REGISTERED MALE SHELTIE, 10 weeks old, Tre. Port Alberni 724-2332.

WANTED, MALE DOBERMAN Pinscher puppy. Ready for Christmas. Phone 592-3505.

REG'D. AFGHAN PUPPIES, ALL colours, for pet or show, 112-752-6529.

MALE APRICOT STANDARD poodle, papers, 2 years old. 388-4540.

FOR SALE UNREGISTERED Afgan puppies, $40. and mother $100. 479-8707.

PUPPIES, MEDIUM-SIZED COLlie - Shepherd - Golden Retriever $15. 385-1238.

MALE MINIATURE POODLE, purebred, black, 6 weeks old. 383-8636.

ENGLISH SETTER REGISTERED male pup. 11 weeks old. Proven hunting stock. Cobble Hill 743-5667.

FOR SALE, 6-MONTH-OLD purebred male Collie, well trained; needs good home. 384-6723.

XMAS PUPS, PUREBRED DALmation purebred Gordon Setter cross. 382-7328, 477-5897.

PUREBRED REGISTDRED GERman Shepherd pup. Black and tan. Tattooed with all shots. 385-3622.

SIAMESE MOTHER HAS 4 BEAUtiful black kittens, ready to leave home. 652-4103.

REGISTERED STANDARD smooth Dachshund puppies, 8 weeks. 479-6880.

GREAT XMAS GIFT. FREE TO good home, 2 male kittens, trained. Phone 595-3795 after 4.

REGISTERED FEMALE AFGHan, 4 years old, well mannered $100. 479-8707.

SMALL MIXED BREED PUPpies, one male one female, $20. 384-7743.

HEALTHY BABY GUINEA PIGS. Ideal childrens pets, last before Christmas. $3.50. 479-7215.

25-GALLON, ALL GLASS aquarium, complete, $40. Horsedrawn cutter. $250. 479-5272.

FOR SALE: ONE MALE POmeranian, 4 months. Phone 479-8759.

MALAMUTE-SILVER POODLE cross, puppies, 5 weeks old, $25, 743-4135.

PUREBRED REGISTERED GORdon Setter puppies. For show and field. 112-468-7413.

ENGLISH POINTER, MALE, good hunter. Urgently requires good home. 598-6447.

FLUFFY BLACK AND WHITE female kitten, needs good home, 656-5457.

DACHSHUND PUPPIES, STANdard, smooth, 112-388-8996.

UNREGISTERED AFGHAN puppy $40. 479-8707.

MALE CAT TO GIVE AWAY, phone 595-2940.

WANTED GENTLE SIAMESE kitten for Xmas gift. 479-2828.

IRISH SETTER PUPS, IMmunized, $80. 112-752-9660.

BREEDING BUDGIES AND breeding cages for sale, 478-6200.

WANTED — COCKER SPANIEL puppy, 595-8492.

SIBERIAN PUP FOR SALE, FEmale with papers. 479-3480 after 6.

YOUNG PIED COCKATIELS AND white cockatiels. 477-9982.

FINCHES, CANARIES, QUAILS, reasonable. Call 592-3778.

5 AUSTRALIAN BLUE HEALER puppies for sale. 479-2302.

TARANTULAS, $15 EACH, phone 386-9407.

AQUARIUM WITH FISH, plants, and supplies. $50. 382-4986.

125 PETS and SUPPLIES

FREE TO LOVING FAMILY ON farm or ranch 1-year-old black Shepherd Malamute cross male dog. Must have plenty of room to run and lots of love and attention. Very good with children and excellent watchdog. Only serious persons interested in adding a new member to their family need apply. 598-5488.

THE DOG SHOP
SIDNEY
9807 5th street, all breed dog grooming and supplies. 656-4732, 656-3259.

TROPICAL FINS
and FOLIAGE
2719 Quadra 385-1000
SALT and FRESH water fish
AQUARIUM SYSTEMS
Open 7 Days a Week

SHETLAND SHEEPDOG PUPpies, "mini Lassies". CKC registered, all three colors. Wormed and innoculated. Sable American champion and tricolor stud service, 743-5268.

SHADYBROOK KENNELS
Purebred German shepherd puppies, black and tan. Wormed, tattoed, immunized and registered. Call 743-9447.

BONNY BEAGLE PUPS. C.K.C. reg. Tattooed, wormed and shots. Deposit will hold for Xmas. Show and pet quality. Comelys Courtenay 112-338-6960.

BORDER COLLIE, SHELTIE puppies, bred from excellent working stock. Reasonable to approved country homes. Will hold for Christmas. 656-6326.

10 WEEK OLD MALE POMERANian for sale $85. It has shots and has been wormed. Phone 642-5192 after 6.

REGISTERED GERMAN SHEPherd puppies and registered Pembroke Welsh Corgi puppies. 746-7939.

127 CHICKS, POULTRY HATCHING EGGS

LAYING PULLETS AND HENS, mixed breeds, Phone 656-5352.

BOILING FOWL FOR SALE. Phone 477-0957.

128 LIVESTOCK SUPPLIES and EVENTS

FOR SALE TWO APPALOOSA mares, "Painters Niki," 14.3 hh, 9 years old, blue roan with papers. "Comanche," 15.1 hh, 8 years old, dark bay with white spots, no papers. Both are gentle, dependable trail horses suitable for almost any rider. Priced reasonably at $400 each. One set complete western tack including Simco saddle to fit either horse, $150. Can hold and deliver for Christmas. Also boad available for one horse in fantastic trail riding area. 478-3023.

WEE WILLIE WINKIE IS FOR sale. Arab-Welsh grey gelding, 13.3 + hands. Well experienced, successful in ring. Also HONEY. Seven year old Welsh-Shetland chestnut mare, 12 + hands. Schooled in English riding. Good jumper, successful in ring. Needs strong rider. Good home only. Pledger 478-8120.

JOHN MacNUTT
TRUCKING
Sawdust shavings and hog fuel. 479-6560, 479-1908.

MUST SELL BY SATURDAY, 26th. Registered grey Thoroughbred gelding, 16 hands high, 5-years-old, schooled, $600. 652-3383 after 6 p.m.

EXCELLENT QUALITY HAY, first and second cut. Some delivery available. Meadowbrook Farm, Cowichan Station. 748-0030.

10 YEAR OLD REGISTERED quarter horse, gelding, buckskin, 15.2 HH, western broke, $550. 246-9966 or 246-3891.

REGISTERED THOROUGHBRED 15.2 hh., gelding, offers. 10 hh., Palamino pony with tack, offers. 656-5229.

CHRISTMAS IS COMING, CHAPS, vest and saddles for sale, saddle, blanket and all tack repairs. 384-7238.

GREENBELT STABLES HAS three stalls vacant, riding ring, 40 acres of pasture, and trails nearby. 656-5229.

WESTERN SADDLE, EXcellent condition, $750 firm. 652-2345.

SAANWOOD FARMS
Hay, 652-2026 or 652-1743. No Sunday calls please.

HAY AND STRAW FOR SALE. Deliveries arranged. Griers Farm Ltd., Duncan. 746-6550.

FOR HOT OR COLD SHOEING phone Barry Allen, 478-5278 anytime.

TOP QUALITY HAY, $1.75 A bale, free delivery. Adult saddle, $65. 653-4556.

OAK MEADOWS TRAINING show is postponed till Sunday, December 4, because of snow.

FOR SALE, DELUXE 4-HORSE pumper-pole trailer, excellent condition, many extras. 652-3328.

SHETLAND WELSH PONY, SADdle, tack, some hay, $85. 652-3770. 1094 Sluggett.

TWO ENGLISH SADDLES REAsonable. 479-6843.

FOR SALE OR LEASE, HALF-Arab mare, ¾ Arab colt. 385-4393.

WE BUY UNWANTED HORSES. 478-3483.

THREE WOOL FLEECES AND two ewe lambs. 642-3230.

LARGE YORKSHIRE GILT, FOR meat or breed. 642-3301 after 6.

HAY, $2 BALE, PHONE 479-1066 lunch times.

HAY, DRY, BARN-STORED
656-6007

ENGLISH VELVET RIDING HAT, size 7⅛. $18. 477-0650.

130 HEAVY EQUIPMENT and MACHINERY

USED FORKLIFT SPECIALS

2,000 lb. Hyster, gas, pneumatic tires	$2100
2,000 lb. Baker electric, new charger, rebuilt battery	$3300
2,500 lb. Clark A-T, propane, solid tires	$4400
3,000 lb. Towmotor, gas, solid tires	$2700
4,000 lb. Moto-Truc, electric pallet mover, charger	$2500
18,000 lb. Clark, duals, gas, planetary drive	$12,900

RENTALS include 6,000 lb. all terrain with 30' lift and small skid-steer loaders. Try us first for your rental requirements.

ISLAND FORKLIFT SALES LTD.
740 PRINCESS, VICTORIA
383-2911 D.L. 01833A

BOBCAT
HABITAT'S
Equipment Centre
994 GOLDSTREAM AVE.
478-0811 DL00784A

Removing snow from driveways or sidewalks? Do it the easy way, rent a Bobcat from $55 per day.

2 USED ALUMINUM TANDEM dump boxes, complete with hoist, air-trip tailgate, offers; 2 used steel single axle, dump boxes, offers; 3 G.E. transformers, 100 KVA, used, offers. Phone 388-4464.

'71 KENWORTH LW924 LOGGING truck with Husky loader. Also model 170 Savage log loader. 743-9333 or 743-9861.

WANTED: TRACTOR, ALSO ATtachments for landscaping. 478-6781.

TD 14A CAT ANGLE DOZER AND loading bucket and winch. Clear your land. Will take boat. 479-1105.

NEW ROCKWELL WOOD shaper, 43-122. 592-3094 after 5.

140 GAL. TIDY TANK WITH electric pump $300. 652-4301.

135 FARM IMPLEMENTS

FARMALL C TRACTOR. A-1 CONdition, with plow, mower and blade. $1,895. 383-3276.

MIDMOUNTED MOWER, FORD Ferguson type. Phone 656-6727.

150 CARS FOR SALE

MALIBU
1974 CHEVELLE 2-Dr., V-8, auto., power steering, power brakes, tilt wheel, radio, vinyl roof. Ready to be driven home. To view please call STAN CROCKER at CORNELL-CHEV-OLDS Ltd., 3050 Douglas, 385-5777 or (Res.) 388-5779. D-00681A.

72 MUSTANG, EXCELLENT CONdition, $2,200. 382-1957.

RAMBLER AMBASSADOR, 1966, $550 or offer, 386-6317, 479-7734.

150 CARS FOR SALE

McCALLUM
DATSUN
VOLVO
McCallum Motors Ltd.

FRESH TRADES FOR VIEWING

69 Chevelle Malibu
76 Chevy van
76 Datsun B210 4 dr. AT
76 Chev camper van
71 Valiant Duster 340, 4 spd.
76 Volare Premier
76 Camaro coupe
75 Volvo 164 AT
77 Datsun long box PU
74 Mustang II
75 Corvette Stingray
76 Volkswagen Rabbit
74 Volvo 164
75 Volvo 245
75 Maverick 4 dr. AT
68 Volvo 144
75 Datsun 710 S.W.
74 Pinto S.W., AT
69 Cortina 2 dr., 4 spd.
76 Volare S.W.
74 Astre AT
70 Hornet 6 cyl., AT
75 Toyota Corolla S.W.
75 Fiat 128
68 Ford Falcon AT
75 Volkswagen Rabbit
71 Datsun 510 AT
67 Cougar

100 POINT BCAA INSPECTED

DOWNTOWN
1101 YATES AT COOK
382-6122 Dir. Loc. 0085A

COLWOOD
1856 Island Highway
478-1741 Dlr. Lic. D-0850

PLIMLEY
BRITISH LEYLAND
1010 Yates
382-9121

77 PINTO Town Cruiser	$4295
76 CHRYSLER Cordoba	$6495
76 DODGE Volare wagon	$5295
76 VEGA G.T.	$3495
76 MARINA A.T. 2 dr.	$3245
75 DODGE DART 6 cyl.	$3595
75 CHEVY Nova	$3795
75 TRIUMPH Spitfire	$4495
75 VW Beetle	$2795
74 VW Beetle	$2195
74 CJ5 Jeep 4 W.D.	$3995
74 DATSUN 770	$2995
74 TOYOTA Corona	$2795
73 MAZDA R X 2	$2100
72 PLYMOUTH Fury	$1395
71 DODGE Colt AT	$1395
70 VAUXHALL Viva GT	$1395
70 MERCEDES Benz	$8395
68 DODGE wagon	$1295
68 VOLVO 144	$1995
65 METEOR	$ 350
62 RAMBLER wagon	$ 300

AND MANY MORE
Shop Yates Street
FOR TOP VALUES
Open 9 a.m.-8 p.m.
Dealer Licence 572A

PRIVATE SALE
1976 CADILLAC SEVILLE
4 dr. Sedan, brown with vinyl roof. This automobile has been professionally maintained. Low mileage, am-fm stereo tapedeck, sunroof, spoke wheels, Michelin radial tires, tinted glass, tilt steering wheel. All leather seats, cruise control, automatic light switch, electronic headlight control, power seats, windows, doors, and many more extras. $13,300. 598-8378 or 598-3014.

REDUCED TO CLEAR
1971 Toyota, automatic, 43,000 miles, very clean $850; 1973 Toyota 1600, extra clean, low mileage $1650; 1972 Datsun 510, very clean, well maintained $1485; 1972 Vauxhall, automatic, low mileage $785; 1973 Volkswagen 1500 wagon, 42,000 miles. Extra clean. All cars recently tested. Sports and Classic Cars Ltd. 3233 Douglas, 384-1721, 592-3121. Dealer 00244A.

1970 FORD TORINO SQUIRE STAtion wagon, good condition, power steering, power brakes, 9 passenger, 2 way rear door, roof racks, trailer hitch, snow tires, etc. Asking $1700. 652-1289.

'57 CHEV BELAIR TWO DOOR wagon less engine and trans., extremely straight and rust free body. $500 or best offer. Evenings and Sunday 652-1692.

1974 VEGA, AUTOMATIC, RADIO, 33,000 miles. Clean and well cared for. $1475. Sports and Classic Cars Ltd., 3233 Douglas, 384-1721, 592-3121. Dealer 00244A.

1935 CHEV STANDARD TWO door sedan less running gear, disassembled, many spare parts, $650 or best offer. Evenings and Sunday 652-1692.

1976 VEGA HATCHBACK, AUTOmatic, radio. Like new $2550. Sports and Classic Cars Ltd., 3233 Douglas, 384-1721, 592-3121. Dealer 00244A.

1976 MONARCH, 4 DOOR SPORTS sedan, 351 motor, bucket seats, power steering, power brakes, auto. transmission, vinyl roof, snow tires, excellent condition. 652-3618.

1973 BMW BAVARIA, AUTOMATic, radio. Exceptional condition throughout $5895. Sports and Classic Cars Ltd., 3233 Douglas, 384-1721, 592-3121. Dealer 00244A.

1970 COUGAR
Dark green, good condition, 351 automatic, power steering, power brakes. Must sell, best offer. 477-2062.

150 CARS FOR SALE

THE DOUBT IS OUT
WHEN YOU BUY a USED CAR from
VICTORIA DODGE CHRYSLER
ON YATES

30-DAY 100% POWER TRAIN WARRANTY ON OUR USED CARS (1972 and NEWER)

1976 FURY Sports Wagon, power steering, power brakes, power windows, woodgrain finished in vermillion red with matching interior. A REAL BEAUTY. $4888

1975 VALIANT 4-dr Sed., power steering, automatic, radio. Finished in light gold with tan interior. SHARP, SHARP CAR. $3688

1974 DART Swinger 2-dr ht.. auto, power steering, dark brown with matching interior. $3688

1973 FORD Ranchero Squire V-8, automatic, radio, power steering and brakes. NOT MANY OF THESE AROUND. $3688

1972 CHRYSLER Newport 4-dr ht., V-8 auto, power steering, brakes, radio. Sea blue with blue interior. "THIS WEEK'S FEATURED CAR" $2288

1968 CAMARA 2-dr, V-8 auto, power steering and brakes. Light green with matching interior. THIS WON'T LAST LONG. $1988

Police Cars
1975 FORD TORINOS
3 to choose from
$1688

—12 month extended power train warranty available.
—3-year oil changes at manufacturers' specifications on all used cars at no cost to you.

PICK YOUR CAR
PICK YOUR PAYMENT
EXAMPLE:

Amount	$1000.
Months	12
Interest	$68.96
Payment	$89.08

Other amounts available up to 48 months. Above example computed at annual percentage rate of 12.5 per cent on approved rate.

VICTORIA
DODGE CHRYSLER
819 YATES
Hours: Mon.-Fri. 9-9
Sat. 9-6
DL No. D00867A
384-8174

Wille Motors

'77 DODGE ASPENS
DELUXE MODELS, choice of 4 with: slant 6 motors, automatic transmissions, power steering, power disc brakes, plus many more options. Truly must see to appreciate. All have extended factory warranty. Deal now while our selection lasts, at ONLY $4895.

'77 DODGE Campers From	$8995
'76 DODGE Customized Van	$6,195
'76 CHEVETTE Hatchback	$2,750
'76 15 Passenger Maxi-Van	$6,895
'75 5 Passenger Maxi-Van	$5,695
'75 DODGE ¾ L.W.B. Van	$4,195
'75 FORD Supercab Pickup	$4,495
'75 DODGE ½ ton pickup	$2,995
'75 CHRYSLER Cordoba, Air	$5,795
'74 CHARGER, special edition	$2,995
'73 FORD ½ ton pickup	$2,395
'72 MONTEGO MX 2 dr. ht.	$1,995
'72 TOYOTA AND CAMPER	$2,995

REMEMBER
"There's No Charge For Looking"
Dir. D-00840A
3240 Douglas at Cloverdale
382-2313
OPEN 9 'TIL 6 P.M.

LUXURY PLUS!
SAVE OVER $1000!
Buy now and beat the 1978 price increase. One only 1977 BUICK ELECTRA PARK AVENUE sedan, finished in Firethorn red. Fully power equipped including air conditioning. Brand new and up to 3 years warranty available.
ALSO
One only 1977 BUICK RIVIERA demonstrator, finished in gold. Fully power equipped including air conditioning, power sun roof and 4-wheel disc brakes. Trades accepted and I will look at any reasonable offers. For personal service phone or come in and see CHARLIE PETERSON now at Empress Pontiac Buick G.M.C. Ltd., 382-7121 or res. 592-0458. DL01227A.

1969 METEOR
4 door sedan, V8, automatic, power steering, power brakes, radio, etc. A good, clean automobile in excellent condition. Ideal family or second car. Asking $1895, with 2 year warranty. Contact ERROL RICHARDSON at 382-7121, or 595-7096 for appointment to view. Empress Pontiac Buick GMC Ltd. DL01227A.

'66 MUSTANG, 289 WITH 4-speed, rated 350 horsepower, TA 14" radials, 8-track and radio, L-88 scoop, spoiler, high bucket seats, new all chrome sidepipes, and shag carpeting, 246-9339, Crofton.

BILL CARTERS CARS LTD. Have moved to 642 Burnside Rd. East. Same phone number, 385-1716. Call in and have a look. Large selection of good used cars from $125 up. Now open 10 to 6.

'69 FORD TORINO 2 DOOR hardtop, 428 Cobra, C-6 automatic, new paint, exhaust, carburetor, etc. Just tested. Any reasonable offer. 384-4975.

'64 VOLVO 122S, GOOD CONDItion, new paint, $900. 384-8564.

150 CARS FOR SALE

S&H TOYOTA

'78 TOYOTAS ARE HERE NOW
Top Allowances for clean low-mileage trades.

USED CARS

77 COMET
4 dr. sdn., auto., PS, PB, vinyl roof, 4000 mi. $4995

76 PLYMOUTH
FURY 2 dr. HT auto. Full power Vinyl roof $4495

75 COROLLA
S.W., 4 spd., Radio. 32,000 mi. $3895

72 COROLLA
2 door, 4 speed $1895

SAUNDERS AND HITCHMAN LTD.
2040 Cadboro Bay Road at Fort and Foul Bay
Dealer Licence D01751A
592-2471

S&H TOYOTA

MADSEN
MOTORS LTD.
2691 Sooke Rd. (Glen Lake)
478-5011

NOVEMBER SPECIALS

74 BOBCAT 3 dr, 4 and 4	$2495
74 AMC Gremlin 6 auto	$2195
72 TOYOTA 2 dr., 4 and 4	$1295
71 TORONADO 2 dr., loaded	$3495
69 OLDS 2 dr., 442, air	$2195
76 FORD ½ ton, 6 stnd., 2500 mi.	$3995
76 FORD ½ ton, 6 auto	$3995
75 FORD 2½ ton C and C	$4695
74 DODGE Maxi Van, V-8 stnd.	$3895
73 FORD Van, V-8, stnd.	$2995
72 FORD ½ ton, V-8, auto	$2395
72 RANCHERO V-8, auto	$2895
69 FORD Van, 6 cyl., stnd.	$1495
69 INTERNATIONAL ½ ton, 6 stnd.	$ 895

MANY MORE TO CHOOSE FROM
Dealer Lic. 00569A 478-5011

MUST SACRIFICE
This very clean 1969 Dodge Charger, 2-door hardtop, power steering, power brakes, atuomatic transmission, vinyl roof, radio, and has recent repair bills for $600. Due to unfortunate change of circumstances must sell immediately for $1,550 or closest offer. Phone 478-6849 to view.

75 TOYOTA CORONA
5 speed, power brakes, radio. A one owner, local car in Bahia Red. For personal service, Call DESMOND BATES, at Empress Pontiac Buick GMC Ltd., 382-7121, or res. 658-5047. DL01227A.

1969 FORD FAIRLANE 302 C.I. bored, balanced, new pistons TRW 9.5-130 over, cam headers, high rise manifolds, 600 CFM, Holly four-barrel, three-speed automatic, all rebuilt. Shift kit, mags, best offer. 595-1780.

EXCELLENT BUY
1973 Mazda RX3 Wagon, red. Mechanically perfect, in immaculate condition, radio, side mouldings, roof rack, and radial tires. Only 19,000 miles. $2,500. 598-8378.

72 PONTIAC, 4-DOOR, POWER steering, power brakes, automatic, V8, radio. Excellent condition. $1,495. All offers will be considered. 595-5342. 598-5379.

1969 CADDY SEDAN DE VILLE, $1500 or best offer, Bob, 383-5871, Thursday and Friday until 9, Saturday until 7.

'72 VW 411 DELUXE STATION-wagon, automatic, radials and radio, 60,000 miles, very clean, $2,300. 652-3658.

'68 DODGE POLARA, POWER steering, power brakes, 37,000 miles on '74 motor. Best offers. 477-4298.

REAL CLEAN
67 Ford custom, V-8, power steering, automatic, radio, 4 new tires, tested, $700 or offers. 479-9214.

1975 CHRYSLER WAGON, 9 PASsenger, 14,000 miles, loaded, immaculate. 478-8513.

72 VOLVO STATION WAGON, asking $2700, good condition. 652-4236.

1971 OLDS CUTLASS, 2-DOOR hardtop, salesman driven, offers. 388-4552.

1975 DATSUN 710, LOW MILEage, one owner, immaculate, $3,000. 595-5819.

'76 HONDA CIVIC, 4,000 MILES, lots of extras, excellent condition. 478-7990.

1963 VW CAMPER, RUNS WELL, needs some work, $300. 595-7068 after 4 p.m.

1964 BUICK LESABRE, VERY good condition, tested, new transmission, $595. 388-7826.

'69 ROADRUNNER, 383 MAGnum, 4 barrel. Phone anytime 656-2985.

1972 MARQUIS COLONY PARK station wagon. Asking $1850. 656-6806.

1970 RANCHERO, V-8, AUTOMATic, some rust, snow tires. Asking $1650. 656-6806.

1974 VEGA WAGON, GOOD CONdition, new tires, $1750. 388-4120 after 4 p.m.

CONVERTIBLE. 1974 BUICK LESabre, all power options, air, excellent condition. 479-0764 evenings.

'69 FORD FAIRLANE COBRA, 428 cu. in., first $1,000 takes. Call 595-4110 after 5.

1970 TOYOTA COROLLA 1200, EXcellent condition. Tested till Nov. '79. 384-1766, James.

1971 CHARGER SE383, NEW KRAgar mags and tires, tape deck. Asking $1650. 656-6806.

1971 VEGA HATCHBACK, 3-speed standard, good condition, $695 386-8585.

1977 PLYMOUTH ARROW GT, 5-speed as new, 9000 miles, $4,000, 478-6763.

'66 CHEV BISCAYNE, 6 CYLINder tested September '78, $250. 384-3276.

'67 VOLKSWAGEN FASTBACK, 88,000 miles, closest offer to $550. 382-8565.

'65 CHRYSLER SEDAN, GOOD condition, one owner, $875. 477-2141, 388-4351.

1926 FORD 2 DOOR SEDAN, SUBstantially restored, excellent condition, offers. Steve, 642-5254.

1966 VALIANT, SLANT SIX, RUNS well, $300. Valiant parts. 385-1733.

1975 ASTRE WAGON, NEW tires, offers. 595-8445.

'66 GRAN PARISIENNE, 327 V8, excellent condition, 479-6902.

1967 CHEV CAPRICE, 2 DOOR hardtop, Phone 478-2501.

1973 PLYMOUTH CRICKET, $975, good running. Phone 383-3675.

MUST SELL: 1966 RAMBLER American. 382-6742.

'67 DODGE VAN, $500. 385-9616 after 4 p.m.

150 CARS FOR SALE

Speedway MOTORS LTD.
VOLKSWAGEN
PORSCHE
AUDI

SPECIALS

74 Cutlass Supreme
4 door, V-8, automatic, power steering, power brakes, radio, blue in color, a great buy at
$2,995

70 Buick Riviera
2 door, V-8, automatic, power steering, power brakes, power windows, radio. The last year of a very popular style.
$2,895

69 Buick Sportswagon
4 door, V-8, automatic, power steering, power brakes, radio, outstanding model with popular vista dome roof.
$1,395

PLUS

77 Ford 4x4 Pickup
77 Dodge Motorhome
77 Monza Spyder
77 Cadillac Biarritz
77 Mercury Monarch
76 Cadillac Convertible
76 Cougar XR7
76 Ford Motorhome
76 Volare Wagon
76 Chrysler Cordoba
76 Datsun 280Z
75 Dodge pickup
75 Beetle
74 Maverick 4 door
74 Ford ¾ ton pickup
74 Comet, 6, auto.
74 Datsun B210 auto.
74 Pontiac Ventura
74 Datsun 610 Wagon
73 Pontiac Astre
73 Volvo 164E loaded
72 Beetle
72 VW Wagon, auto.
72 Ford 3.4 ton pickup
69 Ford Torino
69 Ford Ranchero
68 Ford Torino
68 Cougar XR7
67 Mercedes diesel

BIG TRADES ON ALL NEW
RABBITS
SCIROCCOS
PORSCHES
AUDIS
CAMPERS

DOWNTOWN
971 Yates Street
at Vancouver
Dealer Licence No. D-00486
385-2415

New Arrival
71 JUDGE with Olds engine installed. Mags, spoiler plus blue Corvette paint. YATES AUTO SALES LTD., 950 Yates St. 388-7722. D-01610A.

77 CUTLASS
V-6 automatic, power steering, power brakes, radio, very low mileage, 26,000 miles. To see call GLEN LOCKHART at CORNELL CHEV-OLDS LTD. 3050 Douglas, 385-5777. D00681A.

RABBIT!!
1977 VW RABBIT, Under 4,200 miles. 4 speed, radio, extra clean, and priced to sell. Contact:
BARRY FOSS
for personal service, at Empress Pontiac Buick GMC Ltd., 382-7121, or res. 595-6703. DL01227A.

74 COUGAR XR7
V-8, automatic, power steering, power brakes, radio, new tires. For more information call GLEN LOCKHART at CORNELL CHEV-OLDS LTD. 3050 Douglas, 385-5777. D-00681A.

WEEKEND SPECIAAL
1976 Oldsmobile Cutlass, 24,000 miles. Like new condition. $3985. Sports and Classic Cars Ltd., 3233 Douglas, 384-1721, 592-3121, Dealer 00244A.

ONE OWNER
collectors item 1953 Chrysler New Yorker excellent condition with lots of extra parts. 382-8484 after 5:30 p.m.

BLUE 1966 CHEVELLE MALIBU. 4 door hardtop, 283 V-8, automatic, power steering, tested, $500 or best offer. 598-6454.

'65 CHEV 4-DOOR, 6 CYLINDER automatic, tested. Good transportation. $350 or best offer. Ed, 479-3004.

SACRIFICE
1976 Toyota Mark II station wagon, silver gray, black interior, fully equipped. 383-8131, 382-9388.

'67 MUSTANG 289, AUTO., NEW head, mags, radio, good shape $1650. '63 Rambler, low mileage, runs well $175. 595-1595.

'67 MUSTAN, CHERRY RED, standard, 6 cylinder, slotted mags, wide ovals, no rust, excellent condition, $2050. 592-6536.

'69 CUTLASS, PS, PB, AUTOMATic transmission, plus other goodies, immaculate condition, $1600. 386-0994 between 6-9.

1973 PLYMOUTH SEBRING 2 door hard top, V-8 automatic, ps and pb, open to offers, small trade welcome. 478-1774.

1965 ENVOY EPIC, TESTED TO Nov. '78. Seatbelts, anti-freeze, new battery, 4 speeds, clean car. First $475 cash takes. 386-9708.

'72 VOLVO 142 GL, LOOKS LIKE new, excellent mechanical condition, leather seats, overdrive, snow tires, $3300. 479-1809.

75 CELICA, 21,000, VINYL TOP with sunroof, AM - FM radio, excellent condition, offers on $4200. Phone 479-8161.

1970 DATSUN 510, 4-DOOR STAtion wagon, automatic transmission, good condition. $850. 592-7890.

CLEAN 66 PLYMOUTH WAGON, V-8 automatic, good condition, $850. 479-1513.

'68 PLYMOUTH 2 DOOR HARDtop, good condition. 477-4089.

'69 VIVA, JUST TESTED, GOOD condition, $450. 479-5541, 479-1488.

1959 VW BEETLE, ROUGH BUT running $250. 652-1508, not tested.

1965 FORD RUNNING ORDER, good tires, $200. 478-2600.

'64 VOLKSWAGEN STATIONwagon, $225. 478-6108.

1960 HILLMAN MINX STANdard, good condition. 592-7276.

1972 DATSUN, GOOD CONDItion. Phone 595-6097, after 4 p.m.

'64 CHEVY II, 4-DOOR, GOOD shape, $600. Offers. 388-5587.

150 CARS FOR SALE

Cornell
CHEV/OLDS
Cadillac
CHEVROLET TRUCKS
Sales/Service 385-5777

CHECK OUR
Premium Trades
AND SAVE
$$$

77 Corvette	Offers
74 Corvette 4-spd	Offers
76 Mark IV, loaded	Offers
75 Monte Carlo	Offers
74 Malibu Htp	Offers
74 Le Mans	Offers
75 Explorer 250	Offers
72 Maverick	Offers
72 Ford Van	Offers
76 Nova	Offers
77 Cadillac	Offers
72 Toronado	Offers
76 Chevelle	Offers
77 Camaro (3 to choose from)	Offers
76 Seville	Offers

Large Selection
Of Used Cars
To Choose From

GMAC and BANK
FINANCING AVAILABLE

CORNELL
CHEV-OLDS LTD.
3050 Douglas—385-5777
Dealer Licence D-00681A

ONE OWNER!
1972 BUICK SKYLARK Custom 4 door sedan. Automatic, radio, power steering and brakes. Tu-tone gold, and in mint condition. For personal service. Contact CHARLIE PETERSON, now, at Empress Pontiac Buick GMC Ltd., 382-7121, or res. 592-0458. DL01227A.

76 FIREBIRD ESPRIT
V8, power steering, brakes, and windows, radio, tilt wheel. Finished in silver with matching silver vinyl roof and red custom interior. Only $5295. Please contact GARY HIBBS, 382-7121, or res. 592-6222. Empress Pontiac Buick GMC Ltd. DL01227A.

HARD TO FIND MODEL!
1975 BUICK ESTATE WAGON. Luxury plus, fully power equipped, including air. Hurry and phone CHARLIE PETERSON now for personal service at Empress Pontiac Buick G.M.C. Ltd., 382-7121 or Res. 592-0458. DL01227A.

75 DUSTER
6 cyl automatic, power steering, power brakes, radio, super. For more details call BOB FAYLE at CORNELL — CHEV — OLDS LTD., 3050 Douglas, 385-5777 or (res) 382-2944. D-00681A.

SPECIAL
74 OLDS CUTLASS S 350, auto., P.S., P.B., tilt wheel, big boots and mags, $3499. YATES AUTO SALES LTD., 950 Yates St. 388-7722. D-01610A.

73 MAZDA
RX-3 COUPE
4-speed, buckets, radio, vinyl top, sunroof, new Firelli radials, warranty left, looks new. $1650. 478-7503.

66 CHARGER
425 HP, 383 auto., 430 gears, p.s., p.b., p.w., new Cragars and radials, $5,000 invested sell $2,000 cash. Mike. 478-5656.

73 PLYMOUTH SATELLITE wagon, power steering and brakes, automatic, small 8, roof rack, new radials and snow tires, $1,850. or offers. 656-6382.

1974 VOLKSWAGEN BUG, AM-FM radio, tapedeck, rear window defroster, good shape, new tires. $1,975. 383-6912 after 6 p.m.

'74 DODGE CHALLENGER, ET mags, Lakers, concords, 16,500 miles, excellent condition, $4,500, 385-3023.

'68 LINCOLN 2-DOOR HARDtop, seat belts, tested, new rubber, loaded, will take smaller car or truck in trade. 479-6459.

$1800 BUYS A SPORTY '73 AUStin Marina, low mileage, excellent condition, includes $250 radio tapedeck. Phone 388-5240.

FOR SALE 1974 AUSTIN Marina, low mileage, automatic transmission, radio, radial tires, $1895. Phone 598-6446, evenings.

'62 IMPALA, 283, 4 DOOR HARDtop, mags, dual pipes, white with red pin stripe, excellent shape, $675 or offers. 478-7630.

1953 FORD, 4 DOOR SEDAN, running condition, needs minimum body work. $150 or best offer. 595-4161.

1976 FORD LTD LANDAU LOADed including trailer towing option. $5300. 478-0735.

1975 VW SUPER BEETLE, MOST options, excellent condition, $2,000. 382-1255.

'67 MERCEDES 230, EXCELLENT condition, $3000. 384-1868 or 478-0916.

1971 VEGA HATCHBACK, 45,000 miles, tested, snow tires, excellent condition, $1395. 384-8228.

1974 COROLLA, OWNER GOING overseas, running well, $1,995, phone 658-5705 after 5 p.m.

'71 VEGA, NEW MOTOR AND trans, good condition, $1200. or best offer. 385-0759.

'67 ACADIAN INVADER STATION wagon, good condition, offers. 477-6492.

1969 CAMARO, AUTOMATIC 6, blue, power steering, snow tires, tested to February, $1500, 652-3128.

'69 T-BIRD, FULL POWER, NEW tires, new paint, beautiful condition, $2400. 592-0585 after 4.

1967 FORD CUSTOM, RELIABLE 289 engine, good deal, $675. Must sell. Phone 385-0375, anytime.

'69 DODGE PICKUP, 318 AUTOmatic, 57,000 miles, mechanically sound. 383-4347.

FOR SALE: REPOSSESSED 1974 Ford Torino Station wagon. Contact J. Hinton 388-4441 local 24.

1972 IMPALA 454, LOW MILEage, extras, $2200. 478-0405.

1969 EPIC, RUNNING CONDItion, $100 or best offer. 383-3276.

'67 MUSTANG, $1000, GOOD CONdition. 479-9827 after 5 p.m.

1972 FIAT STATION WAGON, $1300 or best offer. 474-2942.

'64 CHEVY II, 4-DOOR, GOOD shape, $600, offers. 388-5587.

72 CORTINA LOW MILEAGE, $1350. 595-1064 after 5 p.m.

'71 TOYOTA CORONA, 2-DOOR hard top, 4-speed, $1,000. 385-2963.

1966 CHEVY II, 2-DOOR HARDtop, 479-7223.

1964 BUG, GOOD CONDITION, very reliable, $600 firm. 652-2500.

1969 IMPALA, ONE OWNER, EXcellent condition. 385-2691.

'68 ACADIAN, 75,000 MILES, 6 standard, $850. 382-1781.

150 CARS FOR SALE

Brian Holley MOTORS LTD.

SUBARU

VOLVO

5 ONLY
77 VOLVO
OVERDRIVE WAGONS LEFT
$7595
(Including-P.D.I. & Freight!)
HURRY

NOVEMBER SPECIALS

76 COROLLA Liftback $3995
76 MUSTANG II Fastback $4295
76 COROLLA 1200 Deluxe $2795
75 VENTURA Sprint 350 $4295
75 RABBIT 2 dr.. Deluxe $3295
74 VOLVO 142 G.L. Overdrive $4895
74 VOLVO 146 G.L. Overdrive $4795
73 BUICK Century Wagon $3395
73 VOLVO 144 S, 4 dr. $3895
72 FIAT 128 Wagon $1495
71 VW 411 Wagon auto. $1195
71 VW Bus, camper, propane $3395
68 DATSUN Pickup, canopy $1395
68 VOLVO 142 automatic $1995
65 MERCEDES 220 automatic, power steering and brakes, superb. $3495
62 VW Bus $995
61 CAMBRIDGE (Mech. Special) $179

Brian Holley
MOTORS LTD.
3319 DOUGLAS
Between Woodwards and Woolco
DL 00903A 384-1161

1977 DATSUN 710, 4 DOOR SEDAN WITH WHITE-WALL TIRES, MOLDINGS, RADIO, FINISHED IN SILVER, ONLY 5,300 MILES, IN EXCELLENT CONDITION, WITH REMAINDER OF NEW CAR WARRANTY. SAVE $900. FROM COMPARABLE '78 MODEL. TO VIEW THIS FINE CAR PHONE ROSS OWENS, 382-6122. McCALLUM MOTORS LTD. DL00850A.

77 CADILLAC
COUPE DE VILLE, ALL CADILLAC LUXURY OPTIONS. Metallic brown with complementing interior. To view please call STAN CROCKER at CORNELL-CHEV-OLDS Ltd., 3050 Douglas, 385-5777 or (Res.) 388-5779. D-00681A.

76 Lincoln MK IV
LOADED WITH ALL LINCOLN LUXURY OPTIONS. Hard-to-find model. Metallic blue, moon roof. To view please call STAN CROCKER at CORNELL-CHEV-OLDS Ltd., 3050 Douglas, 385-5777 or (Res.) 388-5779, D-00681A.

IMMACULATE
1971 T-Bird, power windows, temperature control air conditioning, cruise control, radial tires. Closest offer to $2,800. 652-1330.

70 PLYMOUTH FURY, 4-DOOR sedan, 318 automatic, perfect body and interior, runs well, needs windshiled, $600 or best offer, 478-4248.

RARE '69 Z28 302 4 SPEED. Rebuilt trans., new clutch pressure plate, 63,000 miles, excellent condition. Can be seen at 914 Dale St. or 383-6023 after 5 weekdays.

1969 PLYMOUTH WAGON 318 P.S., P.B., checked till No. 1978, mechanically excellent. This car owes me nothing, make me an offer around $600. 384-3578.

COLLECTORS ITEM
1956 Cadillac limousine, very good condition, $2000 or consider serious offer. Phone 595-0996 evenings.

1975 MGB. EXCELLENT CONDITION, low mileage, luggage ski rack, snow tires and all tops. Open to offers. 388-6587 after 5 p.m.

73 CHEVELLE LAGUNA, 51,000 miles, V-8, power steering, power brakes, power windows, factory 8-track, $2,750. 478-5763.

1963 BUICK WILDCAT, 4-DOOR hardtop, 55,000 miles, good working condition. $500 or nearest offer. 385-6110.

72 FIREBIRD, 455-4, AIR shocks, radials, low mileage. Best offer. 754-2617.

'67 MUSTANG CONVERTIBLE, automatic 6, very good condition. Offers to $1,800. 382-0564.

1970 MAZDA 1500, 4-DOOR, TESTED, good shape, asking $500. 388-9091 after 6.

1962 TRIUMPH 2-DOOR SEDAN, good running condition, tested to March '78. Offers on $200. 479-4813.

VW WITH '72 1600 ENGINE, vinyl and shag interior with snow tires, $1600. 658-8458.

1971 CHEVY VEGA WAGON, AUtomatic, tested, good condition, $595. 477-0695.

1969 METEOR STATION WAGON, excellent body and engine, tested, $600. 658-8032.

1976 CORVETTE AUTOMATIC, air conditioning, leather seats, $9,200. 477-8494.

1975 DATSUN, 710 STATION wagon, 41,000 miles, new tires, $2750, 592-4412 before 10 p.m.

1969 VOLKSWAGEN BUG, flared fenders, VW mags, and extras. Best offer. 382-4957.

1965 CORVAIR MONZA, REbuilt, low mileage, new tires. Phone 474-1924.

1973 SUPER BEETLE, LOW mileage, tested, radio, new radial tires, $2100. 479-1543.

'69 CORTINA GT, MANUAL shift, 24,000 miles, perfect condition, asking $1400. 477-8764.

1963 RAMBLER, STANDARD transmission, 102,000 miles, well looked after, $375. 383-4260.

'66 VALIANT, 6 CYLINDER, standard, rebuilt engine, good condition, $400. 477-2195.

'66 VALIANT SIGNET, STUDS, 2-door, $500, 806 Linden, 382-1556.

LAST CHANCE, '75 RABBIT, 4 speed, $3150 or offers. 656-4994.

MUST SELL, MUST BE SEEN, '74 Vega, low mileage. 477-7628.

1962 OLDS SUPER 88 HARD TOP, as is. $100. 658-5677.

150 CARS FOR SALE

SUBURBAN MOTORS

CLEARANCE
of New and Demo
'77 COMETS
2 & 4 Door

'77 BOBCATS
3 Dr. & Wagons

PLUS PLUS PLUS

LATE MODEL USED TRUCKS

77 FORD F150. V8, automatic, power steering, power brakes, radio, canopy. Red. $5995

77 FORD F150, 4x4. 400 V8, automatic, power steering, power brakes, radio, canopy. Blue. $7595

77 FORD F250. V8, automatic, power steering, power brakes, radio. Blue. $5995

77 FORD F250. V8. automatic, power steering, power brakes, radio. Red. $5895

76 FORD F250 Super Cab. 390, V8, 4-speed, power steering, power brakes, radio. 12,000 miles. Tan. $5695

76 FORD F250 Super Cab. V8. automatic, pawer radio Camper special. Tu tone brown and tan. steering, power brakes. $7695

Financing by Ford Motor Credit On Approval

SUBURBAN MOTORS
3377 Douglas St.
386-6131
Dealer Lic. 00863A

De Pape

OPEN 8:30 to 5:30
CLOSED SAT-SUN

77 Lincoln MK V
Designer series Cartier Model. Gorgeous locally owned automobile with all luxury appointments and only 3,000 miles.

72 Ford Conv't
LTD, auto, P.S., P.B., P.W., 6-way power seat, factory air conditioning.

70 Mercury
MARQUIS BOUGHAM

68 Mercedes 230
4 dr., 6 cyl., absolutely beautiful. Only 48,000 miles luxury safety economy.

77 OLDS Cutlass
77 MONARCH
76 Triumph TR6
76 Ford Club Wgn.
76 Fiat Convertible
75 Mustang Ghia
75 MGB
74 MGB
73 COMET GT
65 GMC VAN
50 GMC Pickup

DePape Motors Ltd.
1407 BROAD ST. D-00264A
384-8035

72 Tornado
Full power equipped including tape. For more particulars please call BOB FAYLE at CORNELL — CHEV — OLDS LTD., 3050 Douglas, 385-5777 or res. 382-2944. D-00681A.

SPECIAL $1645
1972 SKYLARK 4 door. Automatic. Good all-'round condition. Will take trade-in. Please contact KARL KUESTER at Empress Pontiac Buick GMC Ltd., 382-7121, or res. 477-5798. DL01227A.

1967 FORD WAGON 289 AUTOmatic, P.B., P.S., rebuilt transmission, valve job good condition, $600. O.B.O. 386-6945.

1974 FIREBIRD FORMUA 400, automatic, loaded. Offers over $4,000. 478-9415.

FOR SALE OR TRADE '64 PONTIAC convertible. Many new parts. Duncan 112-748-4784.

SACRIFICE SALE, 1971 GREMLIN, excellent condition, best cash offer takes, 384-2372.

'64 ACADIAN CANSO. 2-DOOR automatic, $250. 595-5024.

1964 VALIANT. 4-DOOR. $300. 477-9714.

73 VOLVO SEDAN, ASKING $3400, excellent condition. 652-4236.

1967 OLDS V-8, EXCELLENT condition, $425. 656-3259.

'65 FORD COMET AND '51 VAUXhall, or parts. 479-4524.

150 CARS FOR SALE

METRO TOYOTA

SPECIAL!

'75 CAMARO
Automatic, power steering, radio $4195

'77 Granada (Air)
'77 Camaro
'77 Firebird
'77 Corvette
'74 Firebird
'75 Chevelle
'77 Cougar XR7
'76 MGB
'75 Cougar XR7
'77 Volare Coupe
77 Volare Sedan
71 Charger
72 Fiat 128
76 Corolla 4 dr.
76 Cordoba
77 Vista Cruiser Wgn.
76 Camaro
72 Corolla Coupe
76 Maverick

100% FINANCING
on Approved Credit
From 11½%

3-YEAR, 36,000-MILE EXTENDED WARRANTY AVAILABLE

NO REASONABLE OFFER REFUSED

Open 'til 9 p.m.

386-3516

Metro Toyota Ltd.
625 Finlayson
Dealer Lic. 00431A

METRO TOYOTA

EMPRESS
PONTIAC BUICK GMC

YOU CAN NOT Buy A Better Car Than An EMPRESS CROWN SEAL USED CAR, with a 30 day, 100 PERCENT MECHANICAL WARRANTY!

'76 Firebird Esprit $5895
'76 Chevette 2 Dr. $2995
'69 Impala, 2 Dr. $1695
'77 VW Rabbit $4695

OPEN
Mon.-Thurs. 9-9
Fri.-Sat. 9-6
2867 Douglas at Topaz
382-7121 D.L. D01227A

OWNER TRANSFERRED, MUST sell 1976 Toyota Corolla 2-door hardtop, 11,000 miles, $3900 or best offer. 1970 Maverick 2-door sedan, economical 6-cylinder automatic transmission, $700 or best offer, 383-9694 after 6.

1974 FORD LTD 2-DOOR, POWER steering, power brakes, radials, air conditioning, original owner, excellent condition; international warranty for 12 months or 12,000 miles. $3395. 658-8459.

1958 LINCOLN MARK III CONTInental, good restorable condition; reasonable offers accepted. 655-2588.

'70 AND '68 AUSTIN, LOW MILEage, good condition, $995. '59 El Camino, excellent condition, $2500. 478-7321.

1974 BUICK CENTURY LUXUS, all deluxe options, including air. Beautiful condition, priced $3150. 479-1528.

'74 VOLKSWAGEN SUNBUG, sunroof, radio, snow tires, low mileage, offers to $2,600. Must sell, call after 5, 384-4843.

1973 CAMARO LT, Z28 OPTION, 4-speed, power steering, power brakes, low mileage, $3350. 386-2947.

1965 VALIANT, GOOD RUNNING condition, tested, 4 new tires and snow tires, $530. 477-9681.

1974 FORD ELITE, BEAUTIFUL, $3995. View at 10 Douglas. 384-9446, 382-1980.

1973 MAZDA RX3 WAGON, fully equipped, 34,000 miles, $1750. 474-2479.

ONE OWNER, '71 PINTO, AUTOmatic, 38,800 miles, tested, snow tires, $850. Phone 382-9410 after 5.

'68 GTX, 440, 4 SPEED, BRAND new paint job, rebuilt motor. New interior. Offers. 656-2347.

'74 CAPRI, V-6, 4-SPEED, 24,000 miles, deluxe, stereo, offers. 382-4310.

'67 OLDS 88, POWER STEERING and brakes, $800. After 5 weekdays, 478-2137.

1973 AUSTIN MINI, 22,800 MILES, good condition, very economical to run, $1,985. 386-7877.

'65 MUSTANG, 289 3-SPEED AUtomatic, good shape, best offer. 478-6678.

1964 ENVOY EPIC, EXCELLENT condition, recent inspection, good gas saver, offers. 477-1868.

1972 VOLVO 145S WAGON, 36,000 miles, Pirelli tires, standard, beautiful condition. $3,500. 656-2576.

74 MAVERICK 2 DOOR SEDAN, good condition. $1900. 479-2565.

'70 CADILLAC ELDORADO, good shape, tested. 384-3110.

'59 FORD, AUTO., 6, OPEN TO offers. 658-5768.

'74 GREMLIN, 32,000 MILES, good condition, $1900. 656-1567.

1974 LINCOLN MARK IV, 26,000 miles, $9000 cash. 382-9879.

150 CARS FOR SALE

THREE POINT MOTORS

NEW 77
DATSUN PICKUPS
$3920

'77 DATSUN B 210
Four-door automatic, radio $3,995

'77 DATSUN B210
Four-door, radio $3,795

'76 VW SCIROCCO
Silver, sun roof, 10,000 miles $5,395

'76 DATSUN F10
Sport hatchback, 5-speed AM-FM $3,595

'75 DATSUN B210
Metallic green hatchback $3,195

'75 MAZDA 808
Red sports coupe, radial tires, radio $2,595

'74 DODGE WAGON
Roomy Monaco, air conditioned. Very well equipped $3,995

'74 DATSUN 710
Wagon, automatic, only 12,000 miles — a beauty! $3,995

'74 DATSUN B 210
Nice white two-door $2,495

'73 CHEV NOVA
Coupe, automatic, radio

'73 DODGE VAN $2,695

'73 PLYMOUTH
Satellite, four door, automatic $2,395

'73 TOYOTA CORONA
Four door, radio $1,995

'72 TOYOTA MKII
Sharp! Red hardtop $2,095

'66 RAMBLER CLASSIC
Clean, 61,000 miles $1,095

2620 GOV'T
AT HILLSIDE
385-6737
Dealer Licence D00740A

Millstream CHEVROLET

'72 BUICK SKYLARK custom 2-door hardtop, V8 automatic, power steering, power brakes, radio. Finished in fawn with fawn vinyl top. Exceptionally clean $3250

'74 BUICK CENTURY LUXUS, 2 door, V8 automatic, power steering, power brakes, stereo tape, buckets, console. Finished in turquoise with black vinyl top. $3600

1975 GMC ½ ton pickup. Loaded including air conditioning, wood grain, rally wheels, canopy. Finished in gold. $5650

74 TOYOTA COROLLA 1600, 4 cylinder, automatic, low mileage, super clean. Finished in dark blue $2750

OPEN
MON.-FRI.
8:30 a.m. - 9 p.m.
SATURDAYS
9 a.m. - 6 p.m.

SERVICE DEPARTMENT NOW OPEN NIGHTS AND SATURDAYS

Millstream Chevrolet Ltd.
1730 Island Highway
474-1211
Dealer Lic. D01384A

SHERIFF'S SALE

Under and by virtue of several Warrants of Executions and Writs of Seizure and Sale against the goods and chattels of:

James F. Moody
(1) 1974 Plymouth Cricket 2 Door Hardtop, Serial No. 5H23494005З.
Thomas Barnett
(1) 1966 Datsun Pick Up, Serial No. L520009935.
D.K. Construction Ltd. and Douglas William Koroscil
(1) 1967 G.M.C. Pick Up, Serial No. C951471113312
Thompson Brothers Roofing and Wilfred Alex. Thompson
(1) 1972 Ford Pick Up, Serial No. F25HCP03920
Robert Alan Rathsburg
(1) 1966 Cadillac, Serial No. B6115221

I have seized and will offer for sale by public auction at 1618 Store Street, Victoria, B.C. on Friday the 2nd day of December, 1977, at the hour of 10:00 o'clock in the forenoon, all the right, title and interest of the aforementioned vehicles. The vehicles may be viewed at the aforementioned address between the hours of 8:00 a.m. and 6:00 p.m. Monday to Friday.

Terms of Sale: on a where is, as is basis, cash plus 7% Sales Tax. For further particulars apply to the office of the undersigned.

W. A. Lee
Sheriff
Vancouver Island
Region No. 1

1974 AUSTIN MARINA
4-cylinder, 4-speed, buckets, radio, Michelin radials, 25,000 miles, tested. $1,950 or best offer. 478-6563.

1971 PINTO, JUST TESTED, ALL new tires, motor and transmission just reconditioned, body just painted, automatic transmission, $1000. 477-2193.

SAFE, RELIABLE SMALL CAR
1976 Colt, 4 door automatic deluxe, 16,000 miles, like new, $3300. Consumer Reports rates highly; excellent gas mileage. 592-1978.

'76 UNIQUE "BLACK GOLD" Capri, V6, 2800 c.c with header. Sport Wheels. Radial tires. AM-FM radio and more. 20,000 miles. $4950. or best offer. 592-3574.

1976 MUSTANG II, 13,000 MILES. Asking $3500. 595-5829, 388-6228.

'69 FIREBIRD, IMMACULATE 350, 3-speed Turbo. 479-5506.

150 CARS FOR SALE

METRO HONDA

THIS WEEK'S SPECIAL!

74 Austin Marina
Automatic, bodyside mouldings, radio, Michelin radials, 19,000 local, one owner miles. Like new! $2495

$PECIAL $AVING$

77 Hornet, AT, PS
77 Honda H-back
76 Corolla 4 dr, AT
76 Firebird
76 Corolla 2 dr, AT
76 Camaro LT
76 Volare 4 dr, AT
75 Comet 4 dr
75 Honda H-back
75 Bobcat wgn
75 Datsun 710
74 GMC ½ Ton
74 Pontiac GTO
74 Celica
74 Pinto
73 Charger, SE
73 Nova
73 Astre H-back
73 Duster, 6 AT
73 TR-6
73 MGB
72 Cortina wgn, AT
71 MGB
71 Corolla, AT
69 VW
67 VW

100 PER CENT BANK FINANCING ON APPROVED CREDIT AT 12½ PER CENT

3-YEAR — 36,000 MILE EXTENDED WARRANTY AVAILABLE

388-6921
9 A.M. TO 9 P.M.
2151 Blanshard
NEXT TO THE ARENA!
Dealer Lic. D.01627A

METRO HONDA

REG. MIDGLEY
AMC Jeep FIAT

VERY SPECIAL CARS!!

74 CORVETTE STINGRAY
74 JEEP RENEGADE
74 JEEP CHEROKEE
75 FIAT 128 WAGON
73 AUDI FOX
73 FORD LTD WAGON
74 BUICK RIVIERA

"BUY OF THE WEEK"
68 CHRYSLER SEDAN
Clean and loaded with Equipment
$895

REG. MIDGLEY
AMC Jeep FIAT
736 Cloverdale 385-8756
D.L. 00247A

'Same Location Since 1964'

PAINTER
MOTORS LTD.

74 CHALLENGER 318 auto. P.S.
73 EL DORADO LOADED.
73 DUSTER 340, buckets, sharp!
73 CAMARO Auto, P.S., P.B., mags
73 PINTO Stn. Wgn., 4-speed
73 CUTLASS 2-dr. HT.
73 VALIANT slant 6, auto.
73 TORINO wgn., roof rack
73 TORINO Grande Sport, 4-speed, mags, 55,000 miles, sharp.
72 TORONADO loaded.
71 CHARGER 383 buckets, mags.
71 COROLLA, auto.
71 MUSTANG 302, auto., P.S.
71 BARRACUDA V-8, mags, boots.
70 GTO JUDGE, 4-speed, mags.
69 MALIBU 307 V-8 auto, P.S.
65 MUSTANG 289, V-8, auto.
62 MERCEDES 220, 1 owner.

"SPECIALS"
72 DUSTER 340 mags tires $1995
68 CADILLAC 4-dr. $895
67 CUTLASS stn. wagon, runs well $995

100% BANK FINANCING O.A.C.

1513 QUADRA at PANDORA
D-00346A 385-0122

J. C. MOTORS
76 FORD Elite V-8 AT $5495
75 DATSUN B-210 $2795
74 TORINO wgn. V-8 AT $3195
73 TOYOTA 2-dr. 4-speed $1595
73 METEOR HT V-8 $2695
73 BUICK 4-dr. HT $2995
73 FORD LTD HT V-8 $2695
72 IMPALA 4-dr. HT AT $2195
72 TOYOTA -sp. $1595
69 TORINO V-8 auto $1595
69 COUGAR V-8 AT $2195
69 FORD XL 2-dr. HT $1495
68 CHRYSLER HT V-8 AT $1095
68 BUICK HT $1095
66 SKYLARK V-8 auto $795
837 Yates DL00115A 384-0921

74 PINTO
Automatic, 28,000 miles. A good looking, good running car at $2795. Contact JACK YOULDEN at Empress Pontiac Buick GMC Ltd., 382-7121, or res. 477-5725. DL01227A.

SIDNEY CAR MART
Shop in Sidney and SAVE-
Extra Clean
Late Model Cars
Trucks and Vans
9757 5th St. D01591A. 656 2432

1974 EL CAMINO, 14,000 MILES, 454 cu. in., bucket seats, AM-FM radio, $3,300. 385-9633.

'48 CHRYSLER CONVERTIBLE coupe, partially restored, best offer. 478-6108.

1969 CORTINA DELUXE 1600, $375, as is. 388-1540.

150 CARS FOR SALE

DOUGLA

VOLKSWAGEN
PORSCHE
AUDI

PREMIUM GAS SAVERS

77 VW DELUXE RABBIT. Automatic $5195

77 HONDA CIVIC, HATCHBACK $3795

76 VW DELUXE BEETLE $3195

75 VW RABBIT. 4 Speed $3295

75 AUSTIN MARINA. 4 speed, radio $2695

75 DART SEDAN, 6 cylinder, automatic, power steering, low mileage $3395

74 TOYOTA COROLLA 1600, 4 speed, radio $2195

74 TOYOTA 1200, 4 Speed $2195

73 MGB Hardtop $3995

73 DATSUN 1600, Automatic $2495

72 MAZDA 1200, 4 Speed $1695

72 MAZDA 1200 coupe, 4 speed, radio $1495

70 SIMCA, 4 Speed $600

70 VOLVO 144, 4 Speed $1995

69 VOLVO 142, 4 Speed $1995

68 VOLVO 144, 4 Speed $1795

66 VALIANT, Automatic $795

66 REBEL, 2 Door Hardtop $695

100% Financing on Approved Credit Scotia Plan!

Douglas Volkswagen Ltd,
Porsche - Audi
3329 Douglas Street

388-5466
Dealer Licence 00341A

REDUCED

65 DODGE, auto. $ 148
67 COUGAR, auto. $1217
67 DODGE ½-ton $827
68 BEAUMONT at $945
68 CHEV ht $692
68 FAIRLANE at $347
68 DODGE SW $ 849
69 CUTLASS 442 $1865
69 MERCURY at $742
69 ALPINE ht $920
69 DODGE van at $1376
70 MUSTANG $1705
70 FORD LTD $1224
72 FIAT conv. $1421
72 TOYOTA Corolla $1209
72 TORINO auto. $1934
73 DATSUN 610 $1867
73 DODGE auto. $1648
74 FORD ½-ton $3127
74 SEBRING auto. $2718

Palm Motors
3342 OAK
(1 block from Douglas off Cloverdale)
386-8385 D-00641A

SURPLUS VOLVO $3949
EITHER
1973 Red Volvo 145 St. Wgn. fuel inj. std. shift, radio and tape deck, car top carrier. 47,000 mi.
OR
1973 Orange Volvo 145 st. wgn. carb. eng., auto trans, radio, trailer hitch, radials and snow tires. 68,500 mi. 383-7654.

76 FORD GRANADA
4 door sedan. Economy plus, 6 cylinder engine, automatic, power steering, power brakes, radio. Only 11,000 miles on this one owner, black beauty. Please contact BILLL REYNOLDS, 382-7121, or 595-0718. Empress Pontiac Buick GMC Ltd. DL01227A.

'76 TRANS AM, 14,000 MILES, air, power brakes, power steering, tape deck. Custom interior, 4 speed, 400 cu. in. Best offer over $6625. 592-3413.

'75 VOLVO 242 DL 2-DOOR, 4-speed with overdrive, cassette deck with AM-FM, Michelin radials, 25,000 miles, like new, $5200 or best offer. 656-4407.

1969 FORD LTD COUNTRY Squire Station Wagon, 9 passenger, excellent 2-owner automobile. Extra clean, and must be seen to be appreciated. $1250. 479-1400.

1963 AUSTIN CAMBRIDGE, AUtomatic, 2 owner car. Excellent condition, snow tires included, $575. 477-0257.

75 AUSTIN MARINA, TWO DOOR, automatic, 14,000 miles, 6 Michelin radials (2 studded snow). $2600. 479-1807.

'72 CORTINA 2000, 39,000 MILES, snow tires, standard, power disc brakes, A-1. $1400 or best offer. 595-1026.

1970 2+2, POWER BRAKES, steering and windows. 350, 400 turbo, automatic, $2,000, or trade for Chev. 478-5404.

1958 LINCOLN MK III, EXcellent condition, all original, all power, new paint, asking $3000. Trades. Jim 479-2363.

FOR SALE: 1971 PONTIAC Laurentian station wagon, excellent condition, $1200. 592-4109 or 592-3691.

1971 BUICK SKYLARK, POWER brakes, steering, automatic, radio, V-8 350, 48,000, winter tires and rims, $2300. 658-8053.

'69 COUGAR XR7, LOW MILEage, offers. 384-4588.

1974 FIAT X19, 4-SPEED, AM-FM, 24,000 miles, $3300. 388-4764 after 6.

150 CARS FOR SALE

Garden City Auto Sales LTD.

Auto Sales
Auto Service
Auto Lease
Three Big Reasons Why We Really Come Through For You

CARS
76 CORVETTE, air
75 T-BIRD, loaded
75 MUSTANG Mach I V-6
74 T-BIRD, 18,000 miles
74 NOVA, 4 speed
74 ASTRE, Safari Wgn.
73 MONACO Wgn., air
73 PLYMOUTH Sebring
73 COUGAR
73 LEMANS "455"
73 PINTO Squire Wgn.
73 FIREBIRD, P.S., P.B.,
73 DATSUN 710 2-dr. HT
72 CELICA 4-Speed
72 VW, 411 auto.
71 MUSTANG V-8 auto
71 LEMANS Convertible
70 METEOR SW, loaded
70 TOYOTA Sprinter
69 DATSUN 510 auto.
69 ACADIAN, 4 dr.
69 NOVA, V-8 auto., P.S.
68 CYCLONE HT
58 EDSEL. Immaculate

TRUCKS
75 DODGE ½ ton
74 DODGE 1-ton Mini
71 TOYOTA Pickup and canopy
71 DODGE ¾ ton, V-8 auto.
71 MAZDA and canopy
71 CHEV ¾ ton Suburban
60 GMC Camper Van

COME IN AND SEE US FOR ALL YOUR MOTORING NEEDS

We Pay Cash For Good Clean Cars

2978 DOUGLAS
382-9111
D-00319A

HORWOOD mazda

73 CHEVELLE S.W. $2695
73 MAZDA 808 S.W. $1495
72 MAZDA 616 $1695
70 PONTIAC LeMans $895
68 VALIANT $1095
68 MERCURY HT auto. $495

823 PANDORA
385-1451 D-00803A
9 - 5 P.M.
(Across from B.C. Hydro)

HORWOOD mazda

MALIBU
MOTORS LTD.
PHONE 385-2215

72 Montego MX $1295
70 Toyota 1200 $595
70 Ford 2-DR $699
69 Pontiac $395
69 Rambler, A.T. $295
69 Mercury S.W. $695
68 Montego 2-DR $595
67 Dodge Dart $395
66 Plymouth, A.T. p.s. p.b. $325

MORE TO CHOOSE FROM
WE PAY CASH FOR CLEAN OLDER CARS
Open 9:30 a.m.-5:30p.m. daily
10 a.m.-4 p.m. Saturdays
LOT No. 2, 2936 DOUGLAS AT BURNSIDE
DL. 00783A

YATES AUTO
950 YATES ST.

SEE OUR EXCELLENT SELECTION OF:

—2 DR. HARDTOPS
—HI PERFORMANCE AND 4 SPEED CARS

AT 950 YATES
D-01610A 388-7722

73 CORVETTE
455 4 speed, only 38,000 miles, power windows, AM-FM radio, power steering, power brakes. For more details please call GLEN LOCKHART at CORNELL CHEV.-OLDS LTD. 3050 Douglas, 385-5777, DD-00681A.

72 PONTIAC CATALINA
4 door hardtop, power steering, power brakes, radio, air conditioning, low mileeage. Special $2695. See SAM TAYLOR at Empress Pontiac Buick GMC Ltd., 382-7121 or res. 592-3493. DL01227A.

GREAT CHRISTMAS GIFT
1965 Comet 4-door, great on gas, good body, interior and tires, needs trans. Open to offers. Phone 479-3402.

1968 FIREBIRD 400
Automatic, P.S., P.B., 69,000 miles, original paint, excellent condition, $2895. 595-5966.

'76 BLAZER 4X4, NEW TIRES, $7250 or best offer. 1973 Mach 1, lots of extras, $3,500 or best offer. 474-1395.

1969 DATSUN 4-DOOR STATION wagon, excellent mechanical condition, $550 firm. Phone 592-0235, after 6 p.m.

1972 DODGE POLARA, EXCELlent condition, 2 door, power steering, power brakes, small V8. Offers. 478-8067, after 6 p.m.

1968 SILVER EL CAMINO, NEW and balanced 350 cu. in. turbo 400 with kit, PS, mags, new interior, etc. $3200 firm. 478-4704.

1967 FORD WAGON, 289 AUTOmatic, P.B., P.S.. rebuilt transmission, valve job. Good condition, $600 O.B.O. 386-6945.

1969 PEUGEOT 404 SUNROOF, radials, and tape deck. Motor in excellent condition. $1,000. Joanne 595-6831, 386-7787.

1963 BUICK WILDCAT, 4-DOOR, hardtop, dark blue with light blue vinyl top, fair condition, $500 or nearest offer. 382-3874 after 5 p.m.

1970 LTD HARDTOP, POWER steering, brakes, some rust, sacrifice, $550. 385-4805.

1969 CHEVELLE WAGON, 350 AUtomatic, 656-5443, days, 656-7152 evenings.

1975 MERCURY MARQUIS, 2 door HT, radials. 43,000 miles, $3850. 658-8829.

MUST SELL SECOND CAR, 1976 Fiat, like new, $2995 or offers. 384-6395.

1977 HONDA CIVIC HATCHBACK. Phone 383-6164 after 6 p.m.

150 CARS FOR SALE

ENSIGN CHRYSLER PLYMOUTH

ENSIGN'S FANTASTIC NOVEMBER SALE!

Choose From OVER 325 New & Used Cars and Trucks

Example
77 VOLARE
4 dr. sedan, 6 cyl. auto. P.S., P.B., Radio, electric rear defogger, body side mouldings, etc. Stock No. 8962.

SALE PRICE
$3993

No Down Payment
100% Bank Financing
INCLUDING AUTO. INSURANCE
O.A.C.

SEE OUR FULL PAGE SALE AD FRI. TIMES Page 17
SAT. COLONIST Page 21

ENSIGN
Chrysler-Plymouth Ltd.
DOWNTOWN
YATES AT COOK
Dealer licence number D495A
386-2411
Open Weekdays Till 9:00

AUTOMATIC
1975 COLT HT. Bucket seats, console, radio, rear defroster. Economy at our low, low price of $2,845. To view please call STAN CROCKER at CORNELL-CHEV-OLDS Ltd., 3050 Douglas, 385-5777 or (Res.) 388-5279. D-00681A.

1963 MUSTANG 289 AUTOMATIC, extras include vinyl top, new paint, rebuilt automatic plus more. Completely stock. Asking $2200 or best offer. 479-6053 between 5 and 7 p.m.

1970 MINI 1000, PERFORMANCE equipment, custom interior, paint, mags, radials, sacrifice sale. Steve evenings 477-6981 ask for F-202.

CLASSIC 57 PONTIAC, 4 DOOR, V-8 automatic, tested till August '78, $200; '54 Volkswagen Bug with '59 rebuilt engine, tested till '78, in running order, $150 firm. 478-5558.

1970 MAVERICK, 43,000 ORIGInal, good exterior, good interior, runs really well, offers, phone after 6, 479-2269 or anytime weekends.

RARE 1964 COMET CALIENTE 2-door hardtop, V-8 automatic, nice condition, asking $1200 or best offer. 479-6053 between 5 and 7 p.m.

'71 PLYMOUTH ROADRUNNER, radio and 8-track, new automatic transmission, $1100. Phone after 4 and ask for Doug, 382-3218.

1969 1 OWNER BUICK 2-DOOR hardtop, in good condition, radio and tape, must be seen to be appreciated. 382-2830.

MUST SELL '65 PARISIENNE custom sport, conv., 283 auto., buckets, console, some body damage $200. 383-7793.

EXCELLENT FAMILY CAR. REbuilt 1966 Valiant sedan, must be seen. Don 598-6538. Supper time.

'64 CHEVELLE, 2-DOOR, HARDtop, $400, or best offer, call 479-9581.

'71 TOYOTA CORONA, DELUXE, 4-door, automatic, A-1 condition, call 479-9581.

1969 RANCHERO, 302 MAGS, tested, excellent condition. Must sell, $1,895. Offers. 386-0324.

1962 ACADIAN NEEDS WORK, tested, with snow tires. Phone 474-2013.

'68 TOYOTA COROLA, EXcellent shape, standard, just tested, $675, 388-7614.

INTERNATIONAL VAN, V-8 motor, over $600 invested, not finished, $200. 479-6494.

MUST SELL: '68 VIVA $250 OR best reasonable offer. Needs clutch work, 382-0797.

1964 FORD FALCON FUTURA, generator needs work $300. 382-0137.

'71 VEGA STATION WAGON, good condition, tested, $850. 384-6935.

1969 CHEV STATIONWAGON, ALL new front end, will pass safety test easily, $400. 382-8502.

'68 MG MIDGET, 36,000 MILES, $1,000. '67 Cortina, 39,000 miles, $500. 598-6462.

1972 MONTE CARLO, EXcellent condition, radials, AM-FM, offers on $3000. 592-4442.

1971 VOLKSWAGEN BEETLE, excellent condition, offers, 479-6693.

1973 BUICK ESTATE WAGON, all power. 478-2714.

'72 TOYOTA AUTOMATIC 1600, 2-door, offers on $1,000. 658-8284.

'65 CORVAIR 4 SPEED, 6 motor. Offers. 479-2657.

150 CARS FOR SALE

RARE NO RUST
'67 XR7 Cougar, 52,000 miles, black leather interior, 289 automatic, mags, new windshield, radials, exhaust, battery, etc. excellent condition, $1295. Only for sale to Monday night. 1720 Denman St. Suite 1 upstairs.

'77 PONTIAC VENTURA, V6 AUtomatic, tilt steering, cruise control, deluxe interior, low mileage. Exceptionally clean. For personalized service cantact Jim Browman at 474-1211, or res. 592-4402, Millstream Chevrolet Ltd. 1730 Island Hwy. DL01384A.

1974 THUNDERBIRD
Fully loaded, low mileage, all offers and trades considered, 479-5638.

'68 CHEVELLE, 2-DOOR HARDtop, good condition, $1200 or offers, 477-2487.

'64 VOLKSWAGEN 2-DOOR, REbuilt motor, 595-4072.

1961 FORD FAIRLANE RELIable old runner $200. 598-5687.

1967 DODGE DART AUTOMATIC, slant 6, $800 of offers. 385-7556.

151 SPORT, IMPORT CARS

CLASSIC
1975 Volvo 164E 4-door luxury sedan. Full appointments including fuel injection, leather, air conditioning and sun roof. Finished in light metallic blue with low mileage. Last year of this design. This car must be seen to be appreciated. Serious inquiries to be made to PEDRO J. ARRIAS, 383-7626 or 382-6122, McCallum Motors, DL-00850A.

Collectors
'62 MERCEDES 220, one owner, 76,000 documented miles, completely original, showroom condition, $2995.
PAINTER MOTORS LTD.
1513 Quadra at Pandora
D-00346A 385-0122

67 VOLVO 122S
One owner, only 32,000 city miles. This car can be shown on Sunday and Monday. Please phone MARTIN CUMMINGS at home, 477-8476. Trades and terms arranged. Empress Pontiac Buick GMC Ltd. DL01227A.

BRITISH LUXURY CAR, EXcellent investment opportunity, 1967 Rover Mark III, 3-litre, leather upholstery, automatic transmission, power steering, disc brakes, immaculate condition, accepting offers. Days 382-8146, evenings and weekends 598-6823.

PERFORMANCE WITH ITALIAN styling 1976 Scirocco FWD, rack and pinion, radials, quartz clock, extras include AM-FM, header system and Anza exhaust. One owner, meticulously maintained. Any reasonable offer considered. Please call 384-5268.

1976 BMW 5301, 40,000 MILES, sun roof, stereo, standard transmission, snow tires on extra wheels, locally serviced since new, executive driven, $11,000 or assume lease. 388-4334, Mr. Sinclair.

GOING TO AUSTRALIA, NEED to sell '71 TR 6, green with black soft top and white hardtop, 40,000 miles. New Michelin radials, radio, $2,800 or offers, 386-0705, between 6-10 p.m.

HARD TO FIND
68 MGB GT, eggshell white with red interior. A good buy at $2495. YATES AUTO SALES LTD., 950 Yates St., 388-7722. D-01610A.

SAAB 99 — 1970, METICULOUSLY maintained, by original owner. Front wheel drive, new shocks, exhaust system. $1500 or best offer. 388-5397 evenings.

1975-76 TR6 MINT CONDITION. Canary yellow, 17,800 original miles, radials, AM-FM radio, $6,000 firm. No triflers. 598-2881 after 5 p.m.

JAGUAR OF COVENTRY, 4.2 litre XKE coupe, leather, luxury, performance. Built Nov. '69. 48,000 miles. Offers. 388-6275, Pager 990 days.

1971 TR6, NEW ENGINE, clutch and brakes, Michelins, AM-FM radio. Immaculate example of this rare car, $2,795. 598-2209, 598-2838.

1974 FIAT
128 wagon, showroom condition, 30,000 miles. New tires, peppy and economical. 748-4892.

'72 VOLVO 142 GL, LOOKS LIKE new, excellent mechanical condition, leather seats, overdrive, snow tires, $3300. 479-1809.

1968 TRIUMPH GT6 PLUS IN EXcellent condition. Wire wheels, new tires and clutch, radio, tested, new paint, $2995. 382-8670.

1960 JAGUAR
3.4 automatic, excellent condition, will accept trade. Phone Nanaimo 758-9024.

1969 ROVER 2000, AUTOMATIC. Immaculate condition, one owner. New engine and brakes. Radio. Must be seen. $1,995. 598-2209.

MUST SELL
1973 Alpha Romeo GT V2000, 35,000 miles. Will consider all offers on $4,000. 477-9344.

CLEAN, WELL CARED FOR 1974 tan Peugeot wagon, 44,000. 748-9587. $4,500.

1969 FIAT 850. ONE OWNER. Excellent condition. Gas miser. Low mileage. 598-4752.

ECONOMICAL AND STURDY, 1975 Fiat 128 sedan, like new, $1600. 382-4940, 382-4753.

71 — 260Z 2 PLUS 2, WITH $3,000 worth of motor extras, good condition, 34,000 miles. $4795. 658-8067.

FOR SALE: 1959 MERCEDES Benz 220S, needs work, offers. 386-9659.

1974 JAGUAR XJ12 SEDAN. LOW mileage. For further details phone Mr. J. G. Why, 382-5108 9 to 5.

'77 BMW 3201, SUNROOF, AIR dam, low miles. $9,000 or nearest offer. 598-5624.

1970 DATSUN 510, SHOWROOM condition, many extras. $2,500 or nearest offer. 598-7223.

1968 WHITE MERCEDES 250S, excellent condition, original owner. 477-5163.

'72 CORVETTE, 454, 4-SPEED, most options, 26,000 miles. Must sell 642-3357.

1975 STING RAY, REMOVABLE panel top, etc., 27,000 miles, $7,500. Phone 388-6474 or 592-2573.

1974 CORVETTE, PANEL TOP, perfect condition. $7,250. Phone 382-7664 or 658-1020.

1965 MGB NEW RADIALS, clutch and transmission rebuilt, just tested, $1200. 382-4533.

MUST SELL 1967 VOLVO 123 G.T., electric overdive, good condition, $575. 642-5609.

'69 FIAT 124 SPYDER, TAPE deck, radials plus 7 rims, $1550. 383-9815.

1975 TR6, 13,500 MILES, AM-FM cassette deck, radial tires, asking $4800. 246-4249.

'72 M.G. MIDGET, LOW MILEage, excellent condition, $2000. Apply 30 Douglas, Apt. G.

1967 ROVER 2000, 59,000 MILES, clean throughout, Michelin tires, 385-5534, 384-5321.

'74 TRIUMPH TR6, EXCELLENT condition. One owner. $4,500 or best offer. 592-7830.

1964 GMC 1 TON 6 CYLINDER 4 speed, steel deck with hoist. $1,800. 642-3380.

'67 MGB 3 TOPS, NEW PAINT, good condition, offers. 592-4126.

1972 DATSUN 240Z, $3300 O.B.O. 748-0515.

1974 AUDI FOX AUTOMATIC, sunroof, best offer. 652-3798.

1975 FIAT X19, EXCELLENT condition, $4100. 474-2439.

'68 CORVETTE CONVERTIBLE, 350 LT1 4-speed, $6200. 642-5406.

1972 FIAT STATION WAGON, $1300 or best offer. 474-2942.

'71 MGB ROADSTER, GOOD CONdition, $2,000. 474-1310.

1970 ALFA ROMEO GTV 1750. $3,000. 478-1432.

1975 DATSUN 280Z, EXCELLENT condition, sunroof. 598-3596.

TRIUMPH TR3, VERY GOOD condition. Offers on $3000. 598-3596.

154 TRUCKS, BUSES AND VANS

'65 CHEV. TELEPHONE SERvice Truck, all around good condition. Tested. $550. 595-7723.

1972 DATSUN TRUCK AND CANopy, good condition. Tested. $1495. 595-1141.

'66 CHEV ¾ TON, 4 SPEED, poso-track. $600. 385-2563.

'60 MERC ½ TON, NEEDS motor, $200. 478-6108.

NEW 1977 LONG BOX MAZDA truck, 6,000 miles. 478-7990.

154 TRUCKS, BUSES and VANS

Certified
AIR BRAKE
Course
IN VICTORIA DECEMBER 3rd
3440 DOUGLAS ST.
385-8212 or 598-5464

CAMPER SPECIAL
1976 GMC ¾ ton, 350, V8, power steering, power brakes, radio, dual batteries and 8200 lb. G.V.W. This unit is a one owner truck in immaculate condition. For further information, please phone
KEN ALGER
Empress Pontiac Buick GMC Ltd.
382-7121 DL01227A 388-5382

74 DODGE VAN CONVERSION
Less than 21,000 miles on this immaculate van. 2-way fridge, furnace, stove, raised roof, etc. Let's see your offer under $7,000. For personal service and appointment to view, call FRED MAGUIRE, at 382-7121, or 592-3130. Empress Pontiac Buick GMC Ltd. DL01227A.

TRUCKS
1973 FORD ½-Ton and Gem top canopy $2995
1967 CHEV 1-ton $1200
1969 DODGE ½-ton Power Wagon $1900
1975 DODGE 1-ton Automatic Flat Deck $4800
1969 FORD ½-ton 360 Automatic $1700
DOGWOOD TRAILER SALES
2630 DEVILLE ROAD 478-6841
DL 27940

75 Ford ¾ Ton
Camper Special, Explorer with power steering, power brakes, 360 C.I.D., sliding rear window. To see and test drive please call BOB FAYLE at CORNELL CHEVOLDS LTD., 3050 Douglas, 385-5777 or (res.) 382-2944. D-00681A.

69 VW CAMPER
Window Van, 4-speed, camperized. Good condition. Only 29,000 miles. To view please call GLEN LOCKHART at CORNELL CHEVOLDS LTD., 3050 Douglas, 385-5777, D-00681A.

ALMOST HEAVEN
'76 Chev. short box, sleet side, American Turbines, radial T.A.'s, lowered and custom paint. $4500 or best offer. Evenings and Sunday only 652-1692.

FOR RENT: 15 PASSENGER Maxi-Van, ideal for teens or groups. Available over Xmas. Fully insured. Call 479-7376 or 477-4095.

74 JEEP ¾ TON V-8, 4-SPEED, 4 wheel drive, P.S., P.B., 20,000 miles, with steel off road box. Offers. VICTORIA 4-WHEEL DRIVE, 597 Hillside at Rock Bay, 386-6511. D-27898.

FOR SALE, 1963 LANDROVER, 4-wheel drive, blue with removable white top, great for skiing and camping, must sell, $1400. Call Sunday only 385-0823.

4 WHEEL DRIVE SPECIALISTS — motor, transmission, differential service. Custom installations. Frederick Motors, 616 Queens. 383-6632.

'77 DODGE ½ TON 8,000 MILES, standard 6 cylinder, tape deck, factory canopy, immaculate condition, $4300 firm. 386-0687 after 6 p.m.

FOR SALE: '64 FORD ECONOLINE van, only 6,000 miles on new reconditioned motor. Partially camperized, $850 or best offer. Phone 382-1668 after 5.

1974 GMC ¾ TON WINDOW VAN, power steering, brakes, radio, new paint job $3900. 1964 3 ton flat deck ex-army $1200 or best offer. 384-6935 after 6.

'69 CHEV. SHORT BOX STEP side, rebuilt 327, wheels and new tires, 4:11 turbo 400 best offer. 383-8801.

1974 FORD SUPER CAB, AUTOmatic, PS and PB, 390 motor, camper special, canopy included. $4500. 658-1061.

1974 FORD ¾ TON 250 CUSTOM 4-speed, good condition, $2600. Phone 384-8075, extension 328 and leave phone number.

1975 FORD F250 4X4, POWER steering, power brakes, 2 gas tanks, Ford canopy, $6,200. 477-8494.

1972 CHEV ½ TON PICKUP, 38,000 miles, good tires, new muffler and tune-up, good condition, $2,400. 656-2807.

MUST SELL, 1967 INTERNAtional 1 ton, dual wheels, runs well. Best offer takes. Phone Don days only, 386-9028.

1963 INTERNATIONAL SCOUT jeep, 4 wheel drive, good condition. Must sell. Will consider all offers. 385-3747.

'69 DODGE 4 SPEED, HEAVY duty for work, Fennell canopy included, excellent shape, must sell, offers. 656-2168.

75 CHEV, ¾ TON CAMPER SPEcial, low mileage, many extras. 384-1440.

'74 DODGE B-100 VAN, PANelled, carpeted, trick paint, $3200 firm. 383-5693.

SACRIFICE 1973 VOLKSWAGEN Westphalia pop-top camper, 51,000 miles, orange. 477-7852.

1976 FORD ½ TON, 6 CYLINDER standard, short box, low mileage. $3,995. 383-3276.

1966 VW VAN, REBUILT MOTOR, clutch, brakes, $850. 592-4109 or 592-3691.

1974 TOYOTA PICKUP, $30,000 miles, extras. 1025 Bank Street. 595-8425.

'63 MERC RANGER, 25,000 miles, on rebuilt 390, 4 speed. Call after 5. 642-3037.

'60 CHEVY ½-TON PICK-UP, 383 Dual 4-barrels, automatic with shift kit, $1295 or offers. 642-3287.

1975 GMC VAN, EXCELLENT tires, brakes, clutch, top conditiin throughout, $3600. 592-3898.

1972 COURIER, NEW TRANSMISsion, new tires, canopy, excellent condition, $1,700, 383-8336.

'62 CORVAIR VAN, RUNS, offers, or will sell for parts, 598-7443.

'77 CHEV VAN V8, POWER brakes, power steering, radial tires, long box. 656-5965.

'63 MERCURY ½ TON, GOOD tires, transmission, body, needs engine work, $100. 656-4249.

'74 JEEP CHEROKEE, V-8, AUtomatic, PS, PB, quad-track, $4,100 or nearest. 656-6559.

MOVING, MUST SELL '66 ECONoline van, custom interior, $1700 O.B.O., 479-4854, Dan.

'73 ECONOLINE VAN; DUAL REfrigeration. Completely overhauled. Best offer. After 4 p.m. 384-2052.

1971 F100, STANDARD, 302 motor, with canopy, good condition, $1500, 642-5655.

1968 FORD F100 6-CYLINDER, short box, canopy, excellent condition, $2200. 382-4533.

1976 FORD 150 VAN, MANY extras, insulated, mild custom. 479-0497.

'63 BUS 23' FULLY CAMperized. Stove, fridge, sleeps 6. $2,800. 656-4236.

1975 DODGE CLUB CAB, EXcellent condition, automatic, ideal for camper. 478-2985.

1972 TOYOTA HILUX, NEW tires, new muffler, good condition, $1450. 642-5161.

URGENT MUST SELL 1971 VW Westphalia, excellent condition. 385-3907.

1973 VW CAMPERIZED TRANSporter, excellent condition, $3800. 383-7028.

1972 FORD EXPLORER, ½-TON, 360 V-8, automatic, canopy, excellent condition, $3,000. 595-4948.

'70 INTERNATIONAL 3 TON Van, good condition, $2,800. — Offers. 595-2914.

'66 CHEVY VAN, SIDE DOORS, good shape, dependable, $650. 652-2612.

1976 FORD F250 RANGER FULLY equip V-8 truck in excellent condition, with 54" canopy. 112-743-4445.

1968 INTERNATIONAL ½ TON flat deck, new tires, good condition, $600. 652-4320.

1971 CHEV. ½-TON, DELUXE cab, 350 4-barrel, 386-7602.

1973 DATSUN 1600, 4 SPEED, $1600. 479-2906 after 6.

1970 ¾-ton Ford with canopy and hook-up for 5th wheel. 385-4800.

1976 DODGE B200 VAN, MANY extras, best offer. Call 388-6403.

1970 GMC 6 CYLINDER WITH canopy, $1195. 478-6042.

154 TRUCKS, BUSES AND VANS

76 Ford ¾ Chateau 12 Pass. Club Wgn.
V-8 auto, P.S., P.B., smoked glass all round. 1 owner with only 20,000 miles with all rear seats removed. Has tremendous carpeted cargo space.
65 GMC VAN
6 cylinder, standard, mag wheels, completely finished interior.
Bargain Buy $1895
DE PAPE MOTORS LTD.
1407 Broad St. 384-8035
D-00264A

33 and 31 passenger coach type buses, gas or deisel powered available. All have sky view windows, ideal for camper conversion. Priced from $5,500 to $7,000. Phone or write Bill Mooney, Brewster Transport Company Limited, Box 1140, Banff, Alberta, (403) 762-2241.

1977 MODEL YEAR-END SALE!
1. 1977 GMC ¾-ton camper special 9 pickups. 12 left.
2. 1977 GMC JIMMY'S with 4-wheel drive. 6 left.
3. 1977 GMC SUBURBANS. 1 4-wheel drive for a total of only 3 left.
4. A good selection of used trucks — example. 1976 GMC ¾-ton camper special with low mileage. Prices have been slashed. Beat the 1978 price increase and phone CHARLIE PETERSON, now for personal service at Empress Pontiac Buick GMC Ltd., 382-7121 or Res. 592-0458. DL01227A.

1976
GMC ¾-TON 4x4
Low mileage on this one! A one owner dandy. See, or phone me personally and make your offer. This one won't last.
NEWT LARGE
Empress Pontiac Buick GMC Ltd.
382-7121 DL01227A 479-8434

LOWEST PRICED
4-WHEEL DRIVE
77½ SUBARU 4x4
$5,530
Plus freight, dealer prep.
BRIAN HOLLEY SUBARU
3319 Douglas St.
384-1161 DL00903A

4x4!
'74 Ford ½ ton 4x4, V8, automatic, power steering, power brakes. Only 26,000 miles. For further information contact:
ALAN SHEARNE
Empress Pontiac Buick GMC Ltd.
382-7121 DL01227A

1977 FORD WINDOW VAN
Save $1,000 over new. Econoline E250 ¾ ton 138" wheel base, power steering, brakes. Automatic, 351 V-8, radio, spare and jack, privacy glass, heavy duty suspension. 4500 miles. Ideal commercial vechile or ready to customize. 385-5911, 382-6680 evenings.

1977 FORD ECONOLINE, 250, winterized, camperized van, rust proofed, insulated, sink, fridge, storage, long wheel base V8, power steering, power brakes, 8,800 miles, under warranty $6900. 384-3156.

'68 DODGE, ½-TON, ALL NEW 273 V-8 automatic with shift kit, Endura paint, custom canopy, TA 15" radials, with chrome rims, hurst 3-speed shifter, sidepipe, radio, 246-9339, Crofton.

1968 VOLKSWAGEN CREWCAB, pickup, needs rear engine mount and muffler, everything else good. $1000 or best offer. 479-0506, ask for Mark.

'74 FORD F250 ¾ TON, V-8 AUtomatic, radio, new tires on split rims, Fibermold canopy with roof rack, 27,000 miles, $3800. 384-1868 or 478-0916.

1975 CUSTOM FORD VAN, ¾ TON, V-8, Dual tanks, headers and pipes, mags. Complete custom interior. Many extras. Offers, 384-9453, 384-2089.

1969 GMC 20' STEP-IN WINDOW van c-w elevator. Only 12,000 miles. Suitable for mobile home. $3750 or nearest offer. Phone 385-8561.

1975 FORD F250 RANGER XLT super cab, trailer special, canopy, loaded. 42,000 miles. $6,000. 656-6338.

ARTS CAR SALES
71 CHEV ¾ ton pickup V-8, 4-speed, good condition $1995
479-8707 D-00286A

OBLIVION EXPRESS
'69 Chev Van, fully customized, over $6,500 invested. Offers to $3,700. 478-5130.

1976 CHEV CREW CAB, SILVER Ado, loaded, CB, 1050 x 16.5 Michelin tires, deluxe cab. New $11,350. Asking $7000. 479-0724.

'72 FORD 2-TON WITH 12' VAN hydraulic tail-lift, fridge dolly. Good shape, $4500, offers. 595-1558.

MUST SELL OR TRADE 1977 Toyota 5-speed, side pipes, mags, immaculate condition; offers. 598-5266.

1969 FORD PICKUP ½ TON, heavy duty suspension, good condition. $1575. Will take piano or organ in trade. 388-9632 or 595-3090.

'76 CHEVY ½ TON, SHORT BOX. Has ¾ ton suspension. Only 16,000 miles. Must sell, $5200 or offers. 595-5887.

'74 FORD E200 ¾-TON VAN, NEW automatic trans, new rear end. Just tested, extras, $3,500. 479-8020 after 5 p.m.

'72 GMC VAN, V-8, AUTOMATIC, panel and insulated interior. New tires, paint, good condition, extras. Between 5 and 7. 383-4555.

1959 GMC SCHOOL BUS, MOTOR home, good condition, camperized, needs finishing, asking $2,000. 385-0001.

69 GMC ¾ TON PICKUP AND camper nearly finished, together $3,800 or best offer. 382-2591 between 4:30-6:00 p.m.

63 MERCURY VAN, 6 CYLINder, custom paint, mags, carpet, studded tires, asking $1400. 385-0001.

'68 MERCURY CAB AND CHASsis heavy duty 289 cu. in. 4 speed. Mechanically A-1, offers. 384-3592, 384-0877.

'68 MERCURY ½ TON, GOOD condition, new muffler system, shocks, brakes and rebuilt 390. 642-3037 between 5 and 9 p.m.

1977 GMC VAN, PARTIALLY camperized, very good condition. Ideal for small family. Must see. 478-5290.

1965 FORD ECONOLINE VAN, Camperized, good condition, brand new tires all around. $1,100. 383-1569.

'68 CHEV VAN, NEW 350 V-8 auto., sunroof, stereo, lots more. $2,500. 479-1554, 4:30-6:30 p.m.

GREAT FOR SKIING
'72 Toyota Landcruiser, V-8, 11x15 tires. Best offer. 478-7489.

1975 CHEV., EXCELLENT CONdition, only 19,000 miles. 388-9281 after 5.

1970 WESTFALIA, GAS HEATER, pop up roofs, radio, $1700. 386-1422. Local 249.

1974 DODGE D500, 2 TON 23,000 miles, 14' flatdeck, best offer, 479-0371.

1970 FORD ECONO WINDOW van, offers on $1300. 388-6636, weekdays only.

'62 CHEVY PICKUP. NEW motor. Tested. $550. 478-7543 after 5 p.m.

1976 F100 4X4 SHORT BOX, radio, blue, low mileage, offers. 652-4301.

1970 VOLKSWAGEN BUS IN good condition, asking $1800. 112-743-2841.

23 M.P.G., V-8 AUTOMATIC, '68 Dodge ¾ Pickup, extras. Best offers. 386-6620 noon on.

F100 1956 FORD PICKUP, $600. 1969 Ford pickup, $1350. 479-6454 after 5.

1973 GMC 5 TON TRUCK WITH 14' aluminum box, excellent condition. 45,000 miles. 112-758-9995.

4X4, 1965 INTERNATIONAL, PTO winch, 18" split rim tires, full size roof rack. 382-3757.

1973 MAZDA PICK-UP WITH canopy. Nice shape. $2,000. Phone Barrie, 388-4455 or 478-9807.

SNO-BIRD RECREATIONS LTD.
1640 Cedar Hill X Rd. 477-7713
Campers—Trucks—Van Inserts

158 TIRES

CABLE CHAINS TO FIT VW Beetle radials. Never used. 383-3983.

STUDDED SNOW TIRES, SIZE H-78x15 $50 pair. 384-9085.

158 TIRES

SNOW TIRES
ALL SIZES AND TYPES IN STOCK
Radials - Belted
4 plys - Recaps
D & D TIRE
1620 BLANSHARD
382-7283

SNOW TIRES, FIRESTONE, 7.50x16, ¾ ton Ford, used once, Goodyear studded 15", summer tires, 14", Firestone. Phone 385-7202.

TWO PIRELLI RADIAL SNOW tires, 195x14 tubeless, FR78-14. 5 hole Toyota rims with hub caps, $200. Two Mini tires on steel Beauty rims, $30. 479-5716.

2 SNOW TIRES, GOODYEAR Suburbanite, ployglass belted, mounted on C78x15 (Volvo) wheels, excellent, approx. 4,000 miles. Offers on $50 plus. 382-0164.

4 MICHELIN RADIALS, LOTS OF wear left, suitable for all North American cars, best offer, also 4 Jeep mags, 6 studs, good shape. 388-6228 or 479-1543.

ONE PAIR STUDDED FIREstone radial snow tires, 78x15 on late model GM wheels, $80. Phone 658-5652 evenings or Saturdays.

2 B78-14 SNOW TIRES ON CHEV. chrome rims, like new, $50. With Chevy adaptors for Volkswagen, $65. 384-5397.

TIRES $15 EACH
Volkswagen tires including mounted snows, new condition, various other parts, 479-7975.

TWO 165X14 RADIAL PLY, Pirelli studded snow tires. Mounted on MGB mag rims, like new, $110. 479-2042.

FOUR 12 X 16.5 TIRES AND ranger spoke wheels, $399. Pandora Furniture, 1050 Pandora. 383-6319.

2 F78X14 BELTED, WW SNOW tires, 1 mounted, on Aspen Volare wheel, excellent condition, $65. 477-5058.

FOR SALE: 2 700X15 HEAVY-duty snow tires, mounted, like new. $45 each. Phone 478-8921. after 6.

TWO SNOW TIRES, H78X14, mounted on 5-hole rims, tubtless, belted, fits all GM. Like new. $75. 598-8407.

6.00x12 TUBELESS, TWO WINTER tires and one summer tire. 5.50x12 two summer tires, good condition. $50 for all. 642-3108.

TWO C78 BY 15 WW SNOW tires, good shape, on Volvo rims. $60 pair. 2, 6.85 by 15 WW snow tires, good shape $20 pair. 592-4189.

THREE RADIAL SNOW TIRES, G78-14, like new, $20 each or three for $50. 477-1960.

PAIR OF GMC, F78-15 RIM mounted Firestone retread snow tires, in perfect condition. 479-3624.

TWO 7.35X14 SNOW TIRES, very good condition. $35 pair. 595-3207.

FOR SALE: PAIR 15" SNOW tires with rims and studs, phone 592-0406.

2 SETS OF 4-PLY STUDDED snow tires, 78x13, $20. H-78x15, $50, almost new. 592-4632.

FOUR NEAR NEW SNOW AND mud tires on mags. 12x16.5 8-ply, $500 firm. 479-3869.

TWO 4-PLY NYLON STUDDED tires, Gulf H78-15, almost new. 595-1194.

NEW ALL STATE DELUXE snow tires, C78-13, fits 700-650-13, best offer. 477-0701.

TWO SETS 13" SNOW TIRES ON rims, fit Datsun or Toyota, $50 pair. 478-4230.

FOR SALE — TWO MOUNTED Volkswagen studded snow tires. 478-4285.

RIMS, FOR MGB $10 EACH, pair 175 HR 14 Semperite Summer radials, $15 each. 385-0653.

SNOW TIRES G78X15 STUDDED on gm rally wheels. H78x14, unmounted. 479-1513.

TWO STEEL BELTED RADIAL snow tires, 195x14 (F78x14) like new, $100 pair. 474-2949.

SNOW TIRES, STUDDED REcapped radials. SR155-15, two for $55. 652-3798.

TWO UNIROYAL STUDDED snow tires on rims, size 78-15 from Ford car. 477-5779 evenings.

165-13 STUDDED RADIAL SNOW tires mounted on Fiat 124 rims. Like new. 478-7061.

G78X15 NEW SNOW TREDS, studded, fit ½-ton Ford, $40. 386-8585.

PAIR NEAR NEW SNOW TIRES. G78x14, Goodrich belted, $50. Pair Ford 5-lug 14" rims, $20. 479-1730.

GR70X15" RADIAL SNOWS ON 5-hole Ford rims. New. No miles. $100 firm. 382-8328.

PAIR OF 7.75 X 14 SNOW TIRES with rims, good shape. 383-0522 after 4.

NEAR NEW H78-14 BELTED, studded, white wall, snow tires, ½ rice. 652-2894.

WANTED; PAIR C.R.-78X14, RAdial snow for Ford, also 13" snow for Toyota. 477-7750, 383-5524.

BARELY-USED B.F. GOODRICH HR 70-14 radials snow tires, $50. 477-8604.

2 HR70X15 GOODRICH TRAIL Maker radial snow tires, used 1,000 miles. 388-6137.

RADIAL SNOW TIRES 155-SR-12 (Honda Civic) $50 the pair. 479-4539.

TWO STUDDED G-78X14 SNOW tires on rims. Hardly used. $80. 477-5568.

FOR SALE: 2 FIRESTONE SNOW tires, E78-14, $30. 384-6395.

PAIR SNOW TIRES, G78X15, $20. 383-5484.

PAIR 650X13 SNOW TIRES mounted, four hole rims. 479-6168.

CHEV OR GMC 8 HOLE 16" plit rims. 478-4587.

TWO 14" CHEV. RALLY RIMS and snow tires, $60. 642-3167.

SNOW TIRES WITH RIMS, FIT Austin Mini. 652-3708.

PAIR SNOWS 775X14 ON FORD rims, $40. 382-2801.

SNOW TIRES, WHEELS, 13", 14", 15", various sizes 652-1508.

2 G70X14 STUDDED SNOW TIRES almost new, $50. 595-0530.

NEAR NEW 12" SNOW TIRES, $15 each. 477-3006.

PAIR SNOW TIRES WITH RIMS for Chevy Nova, $50. 385-1649.

6-50X13 SNOW TIRES, GOOD tread. 478-2848.

2 7.75X15 SNOW TIRES, NEW, never been used, $40. 384-9624.

1 PAIR G78X15 SNOW TIRES, 386-0341.

2 15" TRUCK SNOW TIRES ON Chevy rims. 386-9918.

F78X14 BW SNOW TIRES, $25 pair, (two only). 477-8850.

2 A-78X13 SNOW TIRES, ON 4½ by 13 rims, 656-3591.

GOODYEAR SNOW TIRES, FIT small car, size A78x13. 384-9804.

14" STUDDED WINTER TIRES on Mercedes rims. 595-6125.

185 SR15 STUDDED SNOW TIRES on Volvo 1800 wheels. 383-7463.

PAIR 6.00X13 STUDDED SNOW tires, $35. 382-1989.

WANTED
JR78x15 studs. 477-6758

STUDS, G78X14 LIKE NEW. 477-6758.

SNOW TIRES ON 13" DATSUN 4-hole wheels. Pair $45. 384-1761.

PAIR RADIAL SNOW TIRES, 165SR13, $40. 385-0477.

PAIR A78X13 SNOW TIRES. $35. Good condition. 477-9948.

SNOW TIRES, VERY GOOD CONdition, size 78-15. $25 pair. 592-2356.

TWO SNOW TIRES, 645X14, FIVE hole wheel, $25. 656-2057.

NEW CAR AND PICK-UP TRUCK chains. 384-7967.

SNOW TIRES. DATSUN B210, 6.15-13" $30. 478-6368.

CHAINS
750-15, $30. 1052 Mason St.

TWO 7.75-14 WITH RIMS, 5 holes, phone 479-3891.

2 SNOW TIRES, H78X15 ON PLYmouth rims. $50. 652-3704.

800X16.5 TRUCK TIRES. SET OF 4. Best offer. 383-4739.

158 TIRES

LIKE NEW TUBELESS SNOW tires, two Dunlop studded 654-14 $50. Two Goodyear Suburbanites 590-14 $40. Spare tire 800-14, 382-3207.

TWO H78x15 RADIAL STUDDED snow tires. On 6 bolt G.M.C. rims. 642-5091.

FOR SALE: TWO G78X15 STUDded, recapped, winter tires. Like new, $40. 382-1888.

THREE TIRES 8.25x14, ONE 8.45x15 snow tires. 477-6119.

160 PARTS, ACCESSORIES

CAR SOUND
AM-FM radios, tape players, cassette and 8-track in-dash radio-tape player, Jensen speakers. On-premise installations.
B.C. SOUND & RADIO SERVICE
931 FORT 383-4731

SPRINGS
SPECIALIZING IN overloads for pick-ups (including imports). Booster and helper springs (leaf and Coil) for cars.
Prompt Repairs — Free Estimates
Phone 384-0213
LOGAN'S RV SERVICE CENTRE
650 Burnside East near Douglas

'39 CHEV ½ TON TRUCK PARTS, rear-end complete, also brakes wheels etc, short block and small assorted parts. 625 CFM, AFB carburetor recent rebuilt $45. Wanted Chev 350 hp hyd cam or other Chev small block cam hydraulic. Will swap 375 hp solid lifter cam or sell same for $75. 246-3888.

CUSTOM FITTED, FULLY WASHable, sheepskin car seat overs. Cool in summer, warm in winter. Merino, Lower Commerce Mall, Douglas and View St. Across from Eatons.

SUPER CAR STEREO AND TAPE sale. New in dash 8-track radios from $59.95; Used tape decks $10 up. Used tapes 50c up. New Beetle tapes $4.99. Universal Trading Centre, 584 Johnson St. 383-9512.

Why Sell Your Car?
Have your import or domestic engine done by professional rebuilders. Rebuilt engines available. Sea Power and Machine, 656-4341.

COMPRESSOR WITH AIR-TOOLS for bodywork, small block Chev parts mags, tires, starters, clutches, transmissions, fans, fuel-pumps, pistons, mufflers, bellhousings, misc. 382-1255.

RADIATOR REPAIRS, FAST TOP quality repairs at Maurice's Auto Body, 427 Beta St., phone 386-3381 or 384-8094. Located behind the Burnside Pay and Save Gas Station.

FOUR CHEV 14X7 CRAGAR SS mags with tires. Posi rear end with 411 gears. Two 15x10 aluminum spoke mags. GM 375 horse small block cam and lifters. 477-3139.

TWO 6-CYLINDER 250 CU. IN. engines, A-1 condition. May be seen running. Will install. Also four barrel carb and manifold for small block Chevy V-8. 477-4510.

SHEEPSKIN CAR SEAT COVERS, fully washable, $35. Hurry, Stock Limited! Merino, lower Commerce Mall, Douglas and View St. Across from Eatons.

B.C. AUTO WRECKING LTD.
Now wrecking most makes of cars and pickups, 652-1181.

Truck Wrecking
CROSS ROAD MOTORS
COBBLE HILL, 743-2352

BIG BLOCK PONTIAC, 3-SPEED auto super turbine, rebuilt, $275. 10 bolt '67 Canso rear end, $50. Stock Ford Mustang trailer hitch. $15. 479-2106.

VICTORIA 4-WHEEL DRIVE
FREE WHEELING HUBS for any make of 4-wheel drive. D-13531.
597 Hillside at Rock Bay 386-6511

FOR SALE: 1964 MGB BLOWN motor complete, sold as a unit only. Phone collect, Frank Smith, 826-9229 Mission, $200 or best offer.

CHEV TRUCK PARTS, T20 15" 6-bolt split rims and tires, $75; step bumper, $80. 656-2803 at. and Sun before noon.

YOUNG BOY WOULD LIKE small older car for a hobby project "to keep me off the streets" ask for John. 479-6262 or 385-8365.

SMALL BLOCK CHEVY STOCK heads just rebuilt, best offer, dual point super coil new, used, $100 or sell separate. 598-3207.

STUDDED TIRES ON DODGE Rally rims, 383 headers and heads, '65 Chev. for parts. 383-6875.

VALIANT ACCESSORIES, TWO mounted snow tires, heavy duty trailer hitch. 595-5819.

2 1974 DODGE DART WHEELS for disc brakes, used snow tires. 478-4594, mornings.

FOR SALE: ACADIAN BODY, small block Chevy parts and MG parts, 384-5082.

PAIR 775X14 4-PLY MOUNTED snow tires, good condition, $50. 478-0979.

TWO SETS 10.00 X 22 JEWEL truck tire chains, excellent condition, $125. set. 477-6083.

327 4-BARREL COMPLETE runs, $150. Rebuilt turbo. 400, $200. or trade for turbo 350. 385-9559.

FULL ROLL CAGE FOR JEEP CJ5, $300 or offers, 642-3037, 6-9 p.m.

REBUILT COOPER HEAD FOR BMC engines from 850-1100, $40 firm. 477-3771.

GREEN SEAT COVERS FOR 75 Valiant or Dart, as new. $18. 478-6947.

67 MUSTANG PARTS, COMplete front end, and glass, also, 66-318, Dan 479-4854.

WANTED: '63 OR '64 VALIANT for parts. 383-9770.

1965 RAMBLER AMERICAN, FOR parts. Phone 658-8087.

2-M50-14 CONCORDS ON 14-10 Craiger SS very fit, $400. 478-3439.

FLAT DECK WITH STAKE SIDES off baby dual 1-ton. Phone 388-9079.

WANTED: REAR SPOILER FOR Ford and/or Chrysler, 652-4380.

WANTED: OVERSIZED PISTONS and rings, for 283 motor, 478-2449.

1976 GMC, ½ TON, 4X4, PARTS, phone 642-5315.

162 AUTO REPAIRS, SERVICE and TOWING

DARYL'S MOBILE AUTO REPAIRS AND SERVICE
At your home or business 24 hour emergency service. Phone 388-4436.
Old Fashioned Service at Old Fashioned Prices.

FIGHT INFLATION
Call Andy for all your car repairs. Andys Mobile Service. 386-9039.

SCRAP CARS HAULED
Associated 478-9571

WILL TOW-AWAY YOUR CAR free if complete. 652-1283.

VW REPAIRS, $7. PER HOUR, used parts available, 595-1763.

164 AUTO BODY WORK AND PAINTING

Auto Craft Collison quality body repairs.
FREE COURTESY CARS
478-0021

166 CARS AND TRUCKS WANTED

WE NEED CARS!!
Does yours qualify for our lot?
TOP DOLLARS PAID!
Metro Toyota
625 Finlayson
386-3516

ESQUIMALT AUTOMART LTD.
480 ESQUIMALT 382-7195
CASH FOR YOUR CAR OR TRUCK
WE ALSO CONSIGN

'73-'76 4-SP. DATSUN OR TOYOTA PU, low mileage, good condition. 642-4450.

WANTED 73 OR 74 BMW 2002, should be in good condition and have low mileage, 477-4253.

166 CARS AND TRUCKS WANTED

WANTED TO BUY
TOP QUALITY CARS
DePape Motors Ltd.
1407 Broad St. 384-8035

WE PAY
the Highest Prices for Your Clean Used Car
TRY US—YOU'LL BE SURPRISED!
Empress Pontiac Buick GMC LTD.
382-7121 DL01227A

TROUBLE SELLING YOUR CAR OR TRUCK?
CALL or COME INTO GARDEN CITY AUTO SALES
2978 Douglas 382-9111

168 CAMPERS, TRAILERS and MOTOR HOMES

DOMINION MOTORS
HOME OF
—LAYTON—HOLIDAIRE trailers
—GALAXIE
Campers and canopies
—KIT Campers
—CHINOOK Motor Homes

RENT
A CHINOOK
And Head South!

GOOD USED BUYS!
77 ITASCA 22 ft. Mini $18,995
74 BALBOA Motorhome $12,200
75 LIONEL 120 $1795
70—17' CITATIONETTE $2595
67—31' AIRSTREAM $8250
75—17' PROWLER, S.C. $4295
67 TRAVELAIRE 16' $1895

FRIJILOK automatic, safety latch for your fridge door, $3.95.

PARTS, ACCESSORIES REPAIRS
HOURS OPEN
MON. to SAT., 8 A.M. to 5 P.M.
1703 BLANSHARD ST.
(Across from Hudson's Bay parking lot), Victoria, B.C., 385-5012.
Dealer Licence Number D-00448A

TENT TRAILERS
Lionels, Leisurecrafts and Lextras From $995
TRAVEL TRAILERS — 5THS
Roadrangers, Sundowners, Aljo and Bolers. All Sizes 13'-31'
MOTORHOMES
Winnebago and Empress good selection, trades welcome
TRUCK CAPS from $399
Propane — Accessories
Service — Sani-Station
IMPALA CAMPING WORLD
Ph. 656-5504 DL00248B
On Pat Bay Hwy., Sidney
Open 7 Days a Week

WILLE MOTORS
LARGE SELECTION of RECREATIONAL VEHICLES
SEE our CAR AD In Today's Classified CLASS 150
WILLE MOTORS LTD.
3240 Douglas at Cloverdale
382-2313, OPEN 9 'til 9 P.M.
D-00840A

FOR RENT, 1976 32' EXECUTIVE motor home, sleeps 7, TV, stereo, bar, microwave, etc. Available for Christmas Holidays, $500 per week. No mileage. O.K. Trucking Co. Ltd., 386-3414.

1970 TORINO WAGON, P.S., P.B., equipped to pull 1970 17' Travel Trailer with stove, two-way fridge, furnace and toilet, sleeps six. Will sell as a unit for $4100 or sell separately. 112-743-2841.

IT'S A BUYERS MARKET
22' Mini motor home, less than 15,000 miles, $11,900, 1973 Trillium, offers; 20' Argosy by Airstream, $5,900; Victoria Mobile Homes, DO1589A, 474-1201.

OUTFIT YOUR VAN BELOW cost, easy to install bench-bed-table, stove, icebox, sink, in cupboards. Propane tank with pipe. Phone 479-3917.

TILLICUM FURNITURE
Camper, trailer or boat cushions. Any shape or size. Quality work guaranteed.
2612 Sooke Rd. 478-0522

DUE TO ILLNESS SELLING 1976 Ford Supercab ¾-ton XLT Camper Special. Complete with 1971 9½' Four Star Camper. Sleeps 6. Offers on $9,500. 477-2442.

21' 1972 SCAMPER MOTOR Home, GMC 400, good condition. Inquire at 7B Inn City Trailer Park, 3430 Seymour Ave.

70 FORD MINI MOTOR HOME, only 45,000 miles, V-8 auto. fully equipped, new tires, highest cash offer over $3,000. 749-3730.

'64 CHEV HEAVY DUTY ½ TON, with 396 engine, excellent condition. With 1977 8' Sportscraft camper, $5,000 or offers. 384-5973.

1973 VANGUARD FIBERGLASS camper, excellent condition, heater, icebox, stove, 8'6" with jacks, $1985. 656-5852.

MUST SELL IMMEDIATELY 1971 Woods tent trailer, sleeps 6, excellent condition, call now to make an offer, 598-7097.

19-FT. 1976 DODGE — SCAMPER mini motor home, 13,000 miles fully equipped, excellent condition. 477-3057, 598-7321.

8' WHITE ALUMINUM CANOPY with sliding windows and heavy duty boat rack. Suitable Dodge truck. $175. 384-1095.

RENT — NEW 19' MOTORHOME. Sleeps 6, $100 week; $325 month. 5 cents KM. 478-6368.

25½' TERRY, IMMACULATE, loaded, including air, very low mileage, 478-5671.

FOR RENT—WINNEBAGO MOtorhome, special rates for rental over Xmas, 477-2704.

TWO WHEEL UTILITY TRAILer, 7'x8'x4' high, only made 1500 miles. 477-0741.

FOR RENT: VW HIGH-TOP camper, $100 weekly, 5c mile. 595-4756.

TANDEM WHEEL TRAILER, 5'x12', 6' high, with tarpaulin, $650. Phone 656-3688.

CANADIAN 19' FLEURY, 25' LEOcraft Motorhomes, Jackson's, 974 Goldstream. D00044A.

12' TRAILER, 3-BURNER STOVE, fridge, furnace, new tires, sway bars and mirrors, 642-4186 after 6.

1976 UNICORN CANOPY, SUITable for Toyota or Datsun long box, $300. 385-9633.

1971 VW WESTFALIA, EXcellent body and mechanical condition. $3900. 386-8683.

1977 JAMBOREE 23" WITH WARranty still on. Paid $18,500, steal at $14,200. 388-6642.

NEW DELUXE 8' ALUMINUM canopy, lights, insulated. 1291 Garkil Rd. 477-3562.

71 VW WESTFALIA CAMPER. one owner, electric refrigerator, $2500. 656-6190.

1975 EMPRESS MINI MOtorhome, 383-3197 weekdays after 6 p.m. Weekends, anytime.

1972 SECURITY TRAVEL TRAILer, 31', $5200. 743-4135.

'75 VW WESTFALIA CAMPER, 14,000 miles, 386-6562.

21' WINNEBAGO FOR SALE, IN excellent condition, 477-6972.

1975 RAN DELL 24' 5TH WHEEL, 385-4800.

168 CAMPERS, TRAILERS and MOTOR HOMES

PEDEN RECREATIONAL VEHICLE LTD.
VANGUARD
—78 MODELS NOW ON DISPLAY, all redecorated and beautiful.
—77 MODELS PRICED TO SELL. Terrific savings on these.
—RENTAL CLEARANCE SALE. 77 rentals are real.
MONEY SAVERS: Choose from
—6 campers
—2 mini-homes
—1 truck and camper
USED
73 BOLER fridge and htg. $2195
Long box Toyota canopy top $ 225
9½ 77 VANGUARD loaded $4495
PARTS And Accessories Store
EVERYTHING IMAGINABLE TO BUILD OR EQUIP YOUR R.V.
RENTALS - REPAIRS
PEDEN R.V. LTD.
386-3464
2855 QUESNEL ST. Right behind Empress Pontiac Buick D.01930A

FIRST ANNUAL
TRAVELAIRE
PRE-CHRISTMAS
SALE-A-THON
THE 1ST YEAR of our annual travelaire Pre-Christmas sale is NOW ON; Every model they build.
DROP IN TODAY AND SEE the new 1978 17', 19', 20' models, the 3 most popular trailers around. PLUS the Fabulous 23 ft. TRAVELAIRE MINI-MOTORHOME.
Then place your order for your choice. You'll be given a very SPECIAL PRICE, that will not be repeated again. For full details visit COAST LINE before Dec. 15, 1977. START NOW PLANNING NEXT YEAR'S FABULOUS SUMMER.
SALE DEFINETELY ENDS DEC. 15, 1977
ACT NOW!
COASTLINE
TRAILER CENTRE
1621 Island Hwy. 478-0933
D-28-172

CAMPERS NEW
1978 9½' WESTERN Wilderness (Shower Model) $5892
1973 8' WESTERN Wilderness $4215
1978 WESTERN Wilderness (for long box import) $3520
TRAILERS NEW
1978 17' WILDERNESS $5338
1978 19½' WILDERNESS $6050
1977 17' KOMFORT $5360
CAMPERS USED
1976 9½' RANDELL (twfrig, toilet, furnace, jacks) $3000
1975 8½' EXTON (twfrig, furnace, oven) $2600
1972 RANDELL (twfrig, furnace) $1750
TRAILERS USED
1976 32' KIT with tipout $7900
1964 13' ESTAVILLA $1400
16' ROAD King $1850
1972 21' RANDELL 5th Wheel $4900
1973 24' RANDELL 5th Wheel $5100
1973 BOLER $1850
1972 KUSTOM Koach $6175
DOGWOOD TRAILERS
2630 Deville Rd. 478-6841
DL 27940

FENNELL'S
TRAILER SUPPLIES LTD.
Parts—Propane—Repairs
CANOPIES
2 styles of VAN-TOPS
Custom Building and Van Conversions
652-3941
6459 Patricia Bay Hwy.
OPEN 7 DAYS A WEEK

BOB'S
MOBILE HOMES LTD.
25 Crease 386-3623
DL 00414A
USED TRADES
'76 18' SKYLARK tandem $4850
'71 16' TRIPLE E, toilet $2995
'74 20½' SHASTA $4695
TRAVEL TRAILERS
5th WHEELS
MINI HOMES
PARTS—PROPANE
SERVICE

OKANAGAN
Campers — Trailers — Canopies
At Year-End Discount Prices
— WE INSTALL HITCHES —
PARTS AND ACCESSORIES
— REPAIRS —
OPEN 9 a.m. - 6 p.m. Mon.-Fri.
LOGAN'S RV SERVICE CENTRE
650 Burnside near Douglas
D-00287A
384-0213

1973 TRAVEL TRAILER, EXcellent condition, 652-1330.

1974 20' TAURUS, FULLY SELF contained, $4300 479-1742.

1975 VW WESTPHALIA, LOW miles, immaculate. 478-9929.

169 MOBILE HOMES and MOTOR HOMES

SACRIFICE
10x50 ready to move into. Lovely Park. $6900. Friendly Mobile Homes 474-1288 — 24 hrs. or Mill Bay 743-5564. DL01635A. 1-1002 Goldstream Ave.

TRADES
Wanted for construction company. If you are dissatisfied with your present location phone us now. D100832. Happy Valley Homes. 478-8303.

SEE THIS BARGAIN
12x60 located in Langford Adult Park. Friendly Mobile Homes 474-1288 — 24 hrs. or Mill Bay 743-5564. DL01635A. 1-1002 Goldstream Ave.

OFF SEASON MONTHLY RATES are in effect at the Inn-City Victoria Camper Trailer Park, centrally located, 3430 Seymour, Victoria, B.C. Further information please call 382-4322.

MOBILE HOME FOR SALE, 24'x40', three bedroom, unfurnished, Lannon Creek Park, Sooke, No. 35 Adult section. Immediate possession, $17,000 or nearest offer. 383-4382.

LOOK 24x48 DOUBLE WIDE
Modular style. Many Quality features. See us — we're friendly. Friendly Mobile Homes 474-1288 — 24 hrs. or Mill Bay 743-5564. DL01635A. 1-1002 Goldstream Ave.

10X50 ROLLOHOME 2 BEDROOM, set up in adult park, Cowichan Bay, aluminum canopy and awnings, carpeted, drapes. Stereo. Wired througout. Price $7,500. Phone 748-9540.

IN LANGFORD
Brand new 1,150 square foot, 3-bedroom, 2 baths, 3-year lease on private property, $100 per month. Victoria Mobile Homes, 474-1201, D01589A.

IT'S A BUYERS MARKET
Fine selection of used homes, examples, 12x56 2-bedroom, $11,900, 24x40 3-bedroom furnished and landscaped, $22,900, Victoria Mobile Homes, 474-1201, D01589A.

DOWNTOWN VICTORIA!!
Why pay $25,000? Own this 12x58 only $13,900. Can't be duplicated. 474-2154. Buyright Homes DL01927.

74 HOMCO 12X68, 3 BEDROOM, fridge, stove. Located near Sooke. Fully skirted, sundeck. Asking $16,500. 642-4460.

NEAT PACIFIC SUNRISE OFFset double wide, in quiet adult park, near bus, stores. Jackson's, 974 Goldstream. DL0044A.

12 BY 56 WITH A 7 BY 9 ADDItion. 2 bedrooms. For sale or rent with option to buy, 478-0253.

14' WIDE
TRIANGLE HOMES (Victoria) Lt.
D.L. 01668A 478-1774

PRIME SIGHTS AVAILABLE
Your home or ours, Victoria Mobile Homes, 474-1201, D01589A.

76 FORD VANGUARD CONVERsion, fully equipped, only 8,000 miles, trade considered, 386-6809.

169 MOBILE HOMES AND PARKS

ROBINHOOD
Sales and Service
Waste not your hard-earned cash. Why rent when you can own a new Robinhood Home?
SPECIAL
Used 2-bedrm. single wide with eye-level oven and new furnace. Only $5500.
NEW
2-bedrm. single wides from $156 per mo.
3-bedrm. double wides from $278 per mo. O.A.C.
Come in and see our homes located in Sooke, Malahat and Colwood areas.
Junction of Happy Valley Rd. and Sooke Rd.
478-9517 DL00422A

Friendly Mobile Homes
BUYING OR SELLING?
For a sincere interest in your needs call:
1-1002 Goldstream Ave. Victoria
Vic. 474-1288 Mill Bay 743-5564
24 Hours DL01635A

SACRIFICE SALE
Was $23,000. NOW $17,500
24x40 DOUBLE WIDE, call Keith at 474-6434 or 478-0034.
ADMIRAL HOMES LTD.
2500 FLORENCE LAKE RD.
D-01343A

14' WIDE HOMES
GOLDSTREAM MOBILE HOMES LTD.
Modern Park Space
Available with all Sales
478-1751 2894 Jacklin Rd
DL01280A
NOW OPEN for your convenience
Mon.-Fri., 9 a.m.-5 p.m.
Sat. 9-5 Sun. 1-5

ESTATE SALE
12' wide 2 bedroom, centre kitchen, ground level entry, in excellent adult park in Victoria. Professional build-on and carport on cement pad, washer and dryer, fridge, stove, large freezer, air conditioned, redecorated, all new shag carpet, landscaped. $11,900. 478-4165, 743-5005.

Buy Right Homes
New double wides and 14's
Used Homes over 60 new sites
Trans Canada and Spencer Rd.
(Hwy 1) Open daily till 6 P.M.
474-2154 (Langford) DL01927

SNOW IS ALL GONE DRIVE north to Gordons and save, all display homes heaeed for your comfort. Gordons Mobile Sales Ltd., 3 miles south of Ladysmith on the Island Highway. Phone 245-3946. DL00237A.

TOURISTS
With over 100 individual years of knowledge, Happy Valley Homes at 2681 Sooke Rd. Has the know-how to service your housing needs quickly and efficiently. D100832. 478-8303.

OWN YOUR OWN PROPERTY
80x200 seaview lot, 3 bedrm double wide $4000. down payment, $381.10 per mo. to qualified party. Friendly Mobile Homes 474-1288 — 24 hrs. or Mill Bay 743-5564. DL01635A. 1-1002 Goldstream Ave.

14 WIDE — 2 BEDROOM
4 appliances, custom options, fully furnished. Only $279. per mo. O.A.C. Call — we're friendly. Friendly Mobile Homes, 474-1288 — 24 hrs. or Mill Bay 743-5564. DL01635A. 1-1002 Goldstream Ave.

10x45 — 2 BEDROOM
Only $8,900. $1,000 down payment with payments of $144.31 per mo. O.A.C. Friendly Mobile Homes 474-1288 — 24 hrs. or Mill Bay 743-5564. DL01635A. 1-1002 Goldstream Ave.

12X66 2-BEDROOM STATESMAN, partly furnished, carport, sundeck, tool shed, all gardening tools, gardeners' dream in beautiful location at Mill Bay, $17,000. Phone 595-8177.

REX MOBILE HOME, 10X48, 1 bedroom, unfurnished. Adult Park. Offers. 592-0234.

OPEN TO OFFERS. ON 24X52 Neonex. Sooke area. 642-5325.

181 TOURIST ACCOMMODATION

SKI CABIN, FORBIDDEN PLAteau. Furnished 8x38 trailer on power, water and septic tank. Snow roof; 4x12 porch. Sleeps 6 nicely. $3800. 383-7266.

190 ROOM and BOARD

Nigel House for the Physically Disabled
Nigel House at 846 Nigel Ave., Victoria, B.C. is a bright modern residence home designed for people who must move about in wheelchairs or on crutches or sticks. There are single rooms and double rooms still available, each with its own specially designed bathroom. Meals are provided in a common dining room and some domestic services are available. Persons in lower income brackets should qualify for government rental assistance.
For more information please contact: Nigel House, 846 Nigel Ave., or Mrs. Elsie Turner, 4560 Viewmont Ave., Victoria V8Z 5L2 — 479-6753.

OAK BAY GUEST HOUSE
1052 Newport. Single room with private bathroom. Also single room with toilet and basin (share bathroom). 598-4330.

ROOM AND BOARD FOR MEN, colored TV, laundry, also self-contained housekeeping rooms for rent. Esquimalt area. 382-4028.

SOUTH OAK BAY
Room and Board in quiet residential area. 595-5347.

ROOM AND BOARD, WORKING person, Oak Bay, 592-0070.

191 ROOM and BOARD WANTED

NICE SPACE FOR MYSELF AND 2 year old daughter, preferrably in house with other gentle people, 384-3622.

193 ROOMS TO RENT

AVAILABLE DEC. 1ST. 1 SLEEPing room, $91.80 includes heat, cable and water, walking distance to town. Sorry, no children or pets. Please call 386-9573.

NEWLY DECORATED ROOMS, all house facilities, students or working girls, non smokers, $100 a month. 598-2992.

FULLY FURNISHED ROOM TO rent for male in the Royal Oak area. Call 479-2445. $110 per month.

TWO NICE WARM BASEMENT rooms, own bath, fridge and hot plate for working person only. $100 385-2845.

JUBILEE AREA, CLEAN, QUIET furnished room. Kitchen privileges. 592-6615.

CLEAN FURNISHED ROOM, share kitchen, bath and laundry facilities. Phone 385-8198.

SLEEPING ROOMS FOR RENT, $42 a week. Douglas Hotel, 383-4157.

NICE LARGE ROOM, FRIDGE, hotplate, homey atmosphere, near Woolco, $110. 386-6283, after 5.

FURNISHED ROOM TO RENT, quiet home, older person preferred, $90. 386-8685.

FURNISHED ROOMS, STARTING at $35 per week 385-5380, 825 Burdette.

MALE OR FEMALE, MID 20'S, rent a room, $150, 384-5987 after 5.

BEDSITTING ROOM AND bathroom, $120. 595-0904.

197 HOUSEKEEPING ROOMS TO RENT

SPACIOUS COMFORTABLE housekeeping room, fully furnished with parking, laundry facilities and utilities included. ½ block from bus, quiet neighborhood. Apply at 228 Edward or phone 478-0915.

COOK FAIRFIELD AREA. ONE 1-bedroom suite, share kitchen and bath, $125. 1-large room with own kitchenette share bath, $115 a month. Females only. 386-0065.

CLEAN, LARGE AND COMfortable room, for a quiet person, Fairfield area, 382-0535.

FAIRFIELD FURNISHED ROOM, share kitchen and bath. 388-4501.

197 HOUSEKEEPING ROOMS TO RENT

CLEAN, COMFORTABLE HOUSEkeeping room for rent, near Gorge Hospital, for working man, $98 monthly. 477-4991.

HOUSEKEEPING ROOM, FURnished, share bath, on University bus route, utilities included, $110, 598-2186 after 4.

LARGE BRIGHT ROOM, CARpet, cablevision, cooking facilities. Suitable for 1 working person. 383-4082.

CLEAN FURNISHED ROOM, close to town, with kitchenette. Working man or student only. $80. 652-1374.

ROCKLAND MANOR, LARGE furnished room with private kitchenette, available November 28th. 598-4044.

EXCELLENT FURNISHED light housekeeping room, $110 per month, all utilities included. Men only. Phone 383-4387.

ROOM WITH LOFT BED AND kitchen, fridge and stove included, older home, all utilities, $110. 385-3721.

HIGH QUADRA, MODERN FURnished room, respectful mature working person, $95, 382-3840 after 5.

$97.50 — $100, CLEAN, UTILITIES included, gentleman, close in, 595-3865.

$90, ATTRACTIVE ROOM, ALSO suite, sink, stove, fridge, 1618 Richmond.

HOUSEKEEPING SUITE, SHARE bath, single girl. Fairfield area. 383-9627.

CLOSE TO TOWN, EVERYTHING included. Call 386-1027 Monday-Friday between 6-8 p.m.

CLEAN, OWN KITCHEN WITH sink. Sober gentleman. 1007 Johnson.

NEAR FORT AND COOK, STOVE, fridge, sink, furnished, cablevision, 384-5920.

$85 OR $105, FAIRFIELD. WALL to wall carpeting, main floor, lovely for lady. 479-4353.

FAIRFIELD AREA WITHIN walking distance of stores, bank, laundry, bus, Fireplace. 382-3463.

ROOM WITH KITCHENETTE, quiet place, Ladies only. Carberry Gardens at Fort. 477-5878.

LARGE BRIGHT ROOM, MAture gentleman only, references. $85 inclusive. 386-1884.

1409 CAMOSUN: WARM, COZY rooms, men only, $90-$100. 382-8375.

200 APARTMENTS TO RENT UNFURNISHED

NEW
Condominium
Luxury
LOW RENTS
Two Bedrooms
Covered Parking
$249
Mature Adults — No Pets
VILLA LISA
1116 QUEENS
Res. Manager
Suite 101
Phone 386-3646

Park Pacific
LORD HARLEY APTS.
3220 Quadra
Mayfair Area
AVAILABLE Dec. 1
2-Bedroom, 1½ Bath from 910 sq. ft. $295.00
1-Bedroom $217.00
Swimming pool, sauna, Hobby room, Recreation room.
Mature Adults — Sorry No Pets
Call Mr. Salon, 386-3711

CHILDREN WELCOME
ONE SMALL PET
One Month Free Rent
New building, 859 Carrie Street, Esquimalt. For further information please call Resident Manager, 382-8090 office 384-9793.

Western HOMES Ltd
1037 CLOVERDALE AVE. 388-6314

OAK BAY AVE.
Luxurious and spacious one bedroom apartment in newer building. $233.27 per month. Avail. NOW

APARTMENTS
One large and one smaller. Each has two bedrooms and two 4-piece bathrooms. Greet the new day from your own balcony and AH! that fresh air. Double glazed windows, luxury appointments throughout including full underground parking. All this and more. Located Rockland-Cook area. Rates $375 and $425 per month.
BOYD SADLER
382-2134 592-1929
FARMER INVESTMENTS & REALTY LTD.

REDUCED
SPACIOUS
831 ELLERY
Bright 2 bedrm 950 sq. ft. $198 up. Children and small pets welcome. Garden City Property Management Ltd. 386-7486, 388-5194.

CAPTAIN'S WALK
1357 Esquimalt Road
Children Welcome
One and two-bedrooms from $195. 2 minutes to Naden, 3 minutes to Dockyard. Excellent bus service door, walking distance to schools, churches, recreation and shopping. Please phone resident manager. 385-0701.

TWO 3-BEDROOM SUITES FOR rent, fridge, stove, w-w and drapes included. $285 per month. 872 and 874 Brock Avenue.
One 2-bedroom suite for rent, fridge, stove, w-w and drapes included. $245 per month. 380 Belmont.
One bachelor suite for rent, fridge, stove, w-w and drapes included. $160 per month, partly furnished. 380 Belmont.
478-5040, Fran Cornick

OCEAN AND MOUNTAIN VIEWS
Walking distance to town, 1 and 2 bedrooms. From $180. Available Nov. 1. Includes heat, cable, drapes, wall-to-wall carpet. Sorry, no children or pets. Please call 386-9654.

TOWNHOUSES
2 and 3 bedroom, close to shopping and schools, 1½ bathrooms, family room, cablevision, washer-dryer hook-up, includes stove, fridge, heat, hot water, and drapes, parking, spacious lawns, children welcome, no pets. $306.25-$372.25. 595-5313.

AVAILABLE NOW OR DEC. 1ST.
1-bedroom apartment, very clean, on transportation and opposite shopping. Renting from $165 per month to $190. Very quiet building. Please call 382-0626. Adults only, no pets.

AVAILABLE DEC. 1st
795 Fairview, Esquimalt
1-Bedroom Suite, $230
2-Bedroom Suite, $270
Colored appliances, wall-to-wall carpets, drapes, controlled entrance, elevator, laundry facilities. To view contact 477-2787.

200 APARTMENTS TO RENT UNFURNISHED

SEASPRAY
PROPERTIES LTD./REALTORS
1911 QUADRA
"THE APARTMENT SPECIALISTS"
386-3124

INVERNESS MANOR
960 INVERNESS
(OFF CLOVERDALE NEAR QUADRA)
Now Open—Enjoy the living of a new apt., one or two bedrooms located in QUIET residential surroundings yet close to bus and stores, complete with deluxe appliances, drapes, wall-to-wall, with some suites featuring a large bubble window in the dining room. Children welcome. Rents from $195.

SOMERSET PLACE
1180 FORT ST.
(NEAR LINDEN)
Now Open — Our top floor suites are unique with high vaulted ceiling providing additional natural light. This new building is on the bus route, close to schools and corner stores yet you can walk to town with ease. Come and see these one or two-bedroom suites.

WYCHBURY MANOR
1037 WYCHBURY AVENUE
New deluxe 1 and 2-bedroom suites. This building is situated on a quiet street, just off the South end of Lampson St. For added convenience, the 2-bedroom suites have LARGE fridges and bathroom right off the master bedroom. School half a block away and a tennis court across the street. Children welcome.

PANDAL PLACE
1368 PANDORA AVENUE
There are only three 2-bedrooms left in this well-located building, which is close to schools, bus routes, stores, parks and minutes away from downtown.

QUADRA TERRACE
902 CALEDONIA
DELUXE BACH. SUITE
Available Dec. 1
Heating, hot water and parking are included in rent. Building features an elevator, sauna and is in walking distance to City Centre.

DONEGAL APTS.
2533 DOWLER PLACE
Family Apartment Block
1 and 2 bedrooms
JUST REDUCED
The location is close to all schools, shopping, bus and within walking distance to town. Comfortable suites with wall-to-wall carpeting, drapes, controlled entrance and elevator. Rents starting at $180.

1134 QUEENS
(NEAR COOK)
A new building, well laid out suites, with wall-to-wall carpets, deluxe appliances and large balconies. Schools within ½ block. The building features controlled entrance, laundry room and lots of parking space. Children welcome. Rents starting at $160 for 1 bedroom and $240 for two bedroom.

1025 KINGS RD.
KINGS AT FIFTH
Each 1 bedroom. This new building has LARGE suites with wall-to-wall carpeting, good closet and elevator. Seconds away from stores and buses and is located on a quiet street.

1015 KINGS RD.
QUADRA AND KINGS
This new building has bachelor and one-bedroom suites available. Features include: Controlled entrance, fridge, stove, on bus route, close to stores.

1333 PANDORA
Unique entrance way. This well established building is close to town on bus route. Good parking facilities. 1 Bedroom at $220.

LET US HELP YOU WITH YOUR NEW APARTMENT
CALL US NOW
386-3124
OFFICE HOURS:
Mon. to Thurs. 9-5
Friday 9-7
Sat. and Sun. 10-4
AFTER HOURS PHONE:
JOHN 385-7561
KIM 385-8310

MODERN, 1-BEDROOM APARTment, ideal for older couple or single on limited income. Controlled entrance, cablevision, heat included. Laundry facilities. Walking distance shopping, bus stop at door, off-street parking. Immediate possession. Phone 477-7884, 7-9 a.m. or 5-7 p.m.

ELDON PLACE
A very congenial place to live again offering moving in bonus. One and two bedrooms for rent available now. Heated pool, swirl pool, dry sauna, games room and hobby room. Cablevision is included. On bus route. 7 minutes to downtown. Call us at 386-0614.

THE SENTINEL
For that better apartment phone 385-1249. 1- and 2-bedroom suites available in Esquimalt.

MADRONA MANOR
1955 Ashgrove St.
The Jubilee Hospital Area. 1 bedroom apartment, hardwood floors, no pets. Phone 595-5583.

FIREPLACE
3 BDRMS.
Esquimalt: spacious, modern, laundry area, ensuite, large kitchen, balcony — sea glimpses, 4 appliances. $360. Option to buy if desired. 384-8563.

2 BDRM APT., QUIET, HANDY ESQUIMALT LOCATION. All large rooms, carport, hot water heat, coin laundry, $224. Vacant Dec. 16. Call 592-7220 or 592-6730. Henderson Realty Ltd.

PRESTIGE ROCKLAND MANsion at 1320 Rockland. 1-bedroom apartment, for executive lady. Private entrance, fireplace, new carpets, separate kitchen, available December 1st, $225. 388-5180 and 595-7874.

MODERN BACHELOR APARTment close in, controlled entrance, cablevision, heat included. Available Dec. 1st $159. 477-7834, 7-9 a.m. or 5-7 p.m.

735 PANDORA
Bachelor and one-bedroom suites to rent. Middle-aged preferred. Also a store about 1350 sq. ft. Phone 382-1353.

BEDROOM CLOSE TO SEA and park with carpet, balcony, controlled entrance, quiet adults only. 384-2559.

LARGE 1 BEDROOM SUITE, walk to town, $125; newly decorated, carpets and curtains, suitable for 1 or 2 adults, no pets. 598-7422.

1-BEDROOM APARTMENT, 12 floor, Orchard House, swimming pool, sauna and whirlpool. Phone 386-3877, evenings 385-8011.

2-BEDROOM NEWLY-BUILT basement suite, wall-to-wall, heat, light, water included, centrally located, 5½ miles from University, $164. Victoria Press, Box 573.

OAK BAY AREA
Beach Drive, luxurious two bedroom suite, seaview, available January 1, 598-4839 between 8-9 a.m. or between 12-3 p.m.

LANGFORD LAKE AREA 3 BEDroom suite, prefer couple with one or two children. No pets. $225. 478-1721 between 9-5.

3-BEDROOM SUITE, IN OLDER home, wall-to-wall carpets, fridge, stove, heat, included, $275, available December 1, 385-8435.

JAMES BAY, ONE BEDROOM, new renovation, wall-to-wall carpet, partially furnished, all utilities, $240, 384-5948.

200 APARTMENTS TO RENT UNFURNISHED

BRENTWOOD TOWER

LOW RENT
NEW BUILDING
COUNTRY LIVING

BRENTWOOD TOWER Apts. has a few choice suites left for Adult tenants.

2-Bedrm. suite from $250.
1-Bedrm. suite from $205.
Heat. Parking, Cable inc.

Garden plots and bicycles for the active, Sauna and Swirl pool for the others.

Open for viewing everyday. 1236 Verdier Ave. at West Saanich Rd., Brentwood.
Res. Mgr. 652-3437
Westgate Realty 388-9941

Craig House

EXCEPTIONALLY SPACIOUS NEWLY DECORATED

TWO BEDROOMS
Top floor, lovely view of Olympic Mountains from balcony, huge walk-in closet off master bedroom, $258.

ONE BEDROOM
3rd floor, lovely westerly views of the sunset mountains and golf course, $208.42.

3rd floor, easterly view, $199.50.

Main floor, limited view, $190.

PARKING, CABLE, HEAT INCLUDED

Make Craig House your new home YOU'LL FEEL WELCOME!

385-6375 658-5900
(If no answer, please call 388-6275, Pager 2510)

Gordon Head Townhouses

1780 FOREST RD.

—120 family oriented townhouses spread over 12 acres.
—extra large 2-bedroom (1227 sq. ft.) and 3-bedroom (1400 sq. ft.) plus full basement with panelled recreation room.
—washers, dryers, fridge and stove.
—private enclosed patio.
—rates from $295-$335.
—one-year lease, no pets.
—immediate possession.
—For further information call 477-5422.

Professionally managed by Edgecombe Properties Ltd.

ATTRACTIVE SUITES

1—NEW 12-SUITE BLOCK, 1 and 2 BR's units available at reasonable rates. Contact Mrs. Newton 388-9775.
2—ATTRACTIVE MODERN suites. Children welcome. Phone Mrs. Swanbeck 363-6995.
3—FORT STREET — SET BACK OFF STREET — 1 BR suites with rents from $180. Contact Mr. Smith at 595-5827.

COMPLETE PROPERTY MANAGEMENT
D. F. HANLEY & ASSOC. LTD.

CLEAN AND NEAT
Self-contained 1-bedroom apartment, private entrance adult building, wall to wall carpeting, small sunporch heat and cablevision included, close to city centre on Empress Avenue, $190 monthly, call 383-0640.

McKENZIE WOOD
Available now — One bachelor $190. — one 1 bdrm $207 — one 1 bdrm and den $237. Security plus privacy in this 1 yr bldg. Dickie Agencies Ltd. 382-4312 or eves. 477-4662.

ASCOT HOUSE
1537 MORRISON ST.
By Oak Bay Junction, 2 bed. apt., drapes, elevator, large patios. See manager in suite 101.

BRENTWOOD BAY
PETS WELCOME
Cosy 1 bedroom ww, heat and cablevision included $175. Available Dec. 1st. 652-9997.

PARLIAMENT BUILDING AREA, 1-bedroom suite, kitchen facilities, cablevision, laundry equipment, no pets or children, $160 monthly. Phone 382-5945, 9 to 12 noon, except Sunday.

SUPERB AND DIFFERENT
2-bedroom penthouse, huge private deck and fireplace
MARGE SHORE
477-0141 anytime, or 388-6349

MODERN APARTMENT 1-BEDroom, $193. 2-bedroom $221. Available December 1st. 975 Balmoral. Phone 384-0307.

DECEMBER 1ST, NEAR JUBIlee Hospital, nice two bedroom suite, including heat, cable etc. $177.10. 595-5359 or 595-3171.

AVAILABLE NOW — SMALL 1-bedroom basement suite, near the sea. Utilities included, $165. 386-0065.

1-BEDROOM APARTMENT available Dec. 1st. 1977; no children, no pets. $178. 478-3353, 974 Dunford Ave.

TWO BEDROOM IN COLWOOD, wall to wall, balcony, children and pets welcome, December 1st. $240. 474-2976.

BACHELOR SUITE WELL SITUated in quiet apartment block, Rockland area $159 per month. 592-7283 evenings.

ROOM WITH LOFT BED AND kitchen, fridge and stove included, older home, all utilites, $110, 385-3721.

AVAILABLE DECEMBER 15TH, $230, deluxe large 2-bedroom corner suite, heat, cable, drapes included. No pets. 383-4880.

UNIQUE BACHELOR, $175, PER month, And unique 1 bedroom, $195. per month. Available immediately. Call to view, 385-9774.

FAIRFIELD VERY SPACIOUS 1-bedroom character suite. Small pet O.K. Utilities included. $255. Phone 383-0116.

DECEMBER 1ST, LANGFORD-Colwood area, Large 2 bedroom utilities included, $221.20, 478-4109.

CEDAR HILL AT HILLSIDE. Large quiet 1-bedroom, everything included. $195. 383-3332.

BRIGHT CORNER 1 BEDROOM and bachelor. Near Fernwood-Bay. 382-2902, anytime.

1 BEDROOM SUITE FOR RENT on Princess Ave. $150. 477-3268 after 4:00.

LARGE BRIGHT, 1-BEDROOM suite, University-Mall area, all inclusive, $197, manager, 477-9604.

TWO BEDROOM SUITE, $225. per month. Close to University. Available December 1st. 477-7768.

OAK BAY, ONE BEDROOM 4TH floor. $196. No pets, Adults. 598-3862.

2 BEDROOM APT. $157 PER month, near Naden, married couple, 383-9857.

BEACON HILL PARK, BACHElor suite. $158.75 month. Middle aged or retired preferred. 385-6546.

NADEN 1 BDR. VACANT
477-8096, John 386-3231

COMFORTABLE 3-ROOM SUITE, Vic West, on bus, $148, suit older person. 477-5796.

DUNSMUIR ROYALE APTS., 801 Esquimalt Rd., 1 bachelor, $175. Dec. 1, 386-3751.

ONE-BEDROOM APARTMENT, $124 per month, near Naden, married couple. 383-9857.

2 BEDROOM, PART FURnished, $190 all included, phone 592-9083.

H. AND H. CLEAN-UP
Two bedroom apartment, $175. 385-9569.

BASEMENT SUITE FOR RENT with sea view. $165. 658-8489.

200 APARTMENTS TO RENT UNFURNISHED

350 LINDEN APTS.
350 LINDEN AVE.

A new building in the choice Fairfield area. We have nice suites with W-W carpet, drapes, controlled entrances, games room etc. We have a few suites available for Dec. 1.

Bach — $175.
2 Bedrm — $295.
Mr. Patterson 385-0742

1022 Pandora

Brand new and centrally located building, 5 blocks from city centre, with bright suites and large balconies, deluxe kitchens, drepes. w-w double glazed windows, controlled entrance. Just a few choice 1 bedroom suites available from $210 a month. Underground parking. For information call Mr. Trmblay 384-6436.

McKENZIE MANOR
1010 McKenzie Ave.

Featuring very spacious suites with extra large kitchens. Sauna and separate billiard room. 2 bedrooms from $255. 1 bedroom from $190.
Mrs. Henderson 479-6486

CAPSTAN COURT
630 Head St.

A newer building centrally located in Esquimalt. Large suites with balconies. Wall-to-wall, drapes, controlled entrance, etc.
1-bedroom from — $194
See our manager
MR. McCALLEN
Phone 386-0083

ELLERY MANOR
855 Ellery
Children Welcome

We feature larger suites to suit your family needs. Close to everything in Esquimalt. Courteous management.
Now available, a few choice 1, 2 and 3-bdrm. suites.
1-bedroom from $200
2-bedroom from $243

Mr. and Mrs. Perkins
Managers
Phone 382-2942
Amblewood Developments

ORANGEWOOD MANOR 4026 Quadra St.

GET
Get Settled For Fall

in a
BRAND NEW
BUILDING

Situated in a natural treed setting, yet conveniently located on direct business and close to major shopping.

Featuring
—Large workshop with workbenches, table saws and lockers.
—Pool and sauna.
—Roof garden with lounging area.

In understanding of your moving day blues — ask about our Consideration Clause. 2 bedrooms from $270. Sorry, no pets.
Rental Office: 479-3223

Orangewood Manor

(CONCORD)

WINDSOR COURT
252,254, 258 Gorge Rd. E.

Large comfortable suites in adult apartment complex. These spacious units include heat.
For your enjoyment and recreation we offer 50-ft. heated indoor pool, swirl pool, saunas, squash court, tennis court and universal gym.

1 bedroom suites $215-$230
2 bedroom suites $270-$300

Sorry
No Children or Pets
Please Call
Resident Managers
Mr. and Mrs. Hand 383-5059
Mr. and Mrs. Noad 383-0509
Mr. and Mrs. Anderson
384-1855
Office Mon. to Fri. 9-5
388-4555
McArthur Park Estates

QUIET WATERFRONT
REASONABLE RENTS
1 AND 2-BEDROOM
Rent includes heat, cablevision, indoor pool and best of all PEACE AND QUIET. Please call resident manager at 385-4022 for details and appointment to view. If no answer call 382-3721.

HILLSIDE & CEDAR HILL
$150.00 bachelor suite includes heat, cablevision and parking available Dec. 1.
JACK MEARS
OAK BAY REALTY LTD.
RENTAL DEPARTMENT
598-3321

1110 Queens

STUDIO SUITE $154
Bright, clean, quiet. Rent includes heat, cable, parking. Available now. Phone 382-8817.

PANDORA HEIGHTS
1220 PANDORA AVENUE
Large 2-bedroom suite, woodburning fireplace, large private balcony, 3 blocks from downtown. Adult oriented. Available Dec. 386-2669 or 382-2012.

FIVE 1 BEDROOM, PRICE range $188-$201 including heat and cablevision. No pets. For further information phone 382-2845, 1300 Yates St., No. 217.

200 APARTMENTS TO RENT UNFURNISHED

CHRISTMAS

It's just around the corner so don't waste your time. We have just the apartment or townhouse you are looking for. Our buildings are located throughout the city and here are a few of them. Phone or visit

F. W. STAPLES & ASSOCIATES
Suite 2—420 Niagara St.
388-4243

JAMES BAY APARTMENTS

Attractive bachelors and one BR suites, fully equipped with drapes, appliances and wall to wall carpets and a controlled entrance. The bachelors have a built-in foldaway bed so no longer do you have to look at your bed at all times. Don't miss these.

JAMES BAY TOWNHOUSES

One block from the oceanfront and 3 blocks from lovely Beacon Hill Park, yet only a few minutes from centre of town. Lovely 2 BR two storey townhouses fully equipped. You even have your own enclosed patio with shrubs. There are two models to choose from, so come visit our display suite.

1229 PANDORA
Near Cook

A brand new, unusually designed apt-building has just been opened. The suites, bachelors and one BR are far from the normal apartments. The builder should really win some type of an award for the basic design of the building and the most attractive floor plans and the colour co-ordination inside the suites themselves Only 7 blocks from the centre of the city and so close to all other necessary amenities. A must see building.

339 SIMCOE
St. — James Bay

Another brand new apartment building on a very quiet street only 2 blocks from the ocean and 2 blocks from the James Bay shopping mall . Large, bright bachelors and one BR suites with deluxe kitchens and large balconies. Some of the suites even have ocean views. Other features of this building are a live-in caretaker, elevator, controlled entrances, deluxe appliances, all drapes and quality wall to wall carpets plus underground parking.

1017 QUEENS
(Just below COOK)

There are only a few units left in this new elevator building so hurry. These large suites have all drapes, appliances and quality wall to wall carpets and also a real helpful live-in manager. Even the parking is included in the reasonable rent. You can't afford not to visit this building.

WE are available at all times.

388-4243
Office hours:
Mon. & Tues. 9-5
Wed. to Friday 9-7
Sat. 11-5
Sun. 1-5
After hours phone:
Kris or Jack
383-8324
Laurie 595-2306
Frank 477-9177
Patti 388-4243

LUXURIOUS
THE WESTFIELD
1024 FAIRFIELD
Large (1100 sq. ft.) 2-br. suites from $315. These are truly luxurious suites. 382-6436.

FORT-PANDORA
Walking distance to town. Mature adults only. No pets or children please. 1 bedrooms from $190. 2 bedrooms from $260. 598-2394.

JUBILEE
1939 Lee Ave. behind Safeway near Hospital. 2-bedrom. $280. Available immediately. Sauna and whirlpool, 595-1210.
Kilmarrock Holdings Ltd. d

UPPER FORT AREA
Near Jubilee Hospital
INDOOR POOL
Available Dec. 1st, is a 1 bedroom suite renting for only $203 per month. For further details phone 595-0864. Adults only, no pets.

ESQUIMALT-ADMIRALS RD. LARGE ONE-BEDROOM SUITE. SEA VIEWS, COVERED PARKING, CABLE AND HEAT. NO PETS. DECEMBER 1ST. PHONE 385-3261.

NEAR CITY CENTRE. NEW building, adults only. Will pay local move plus half of first 2 months rent. Special services for senior citizens. Rent starts $215. 382-0652.

ESQUIMALT, NEAR NADEN. 1 child or small pet welcome. Heat included. Will pay local move, half of first 2 months rent, 1 and 2 bedrooms starting $190 per month. Phone 384-3985.

THE REMBRANDT
1475 PANDORA
Deluxe 1 bedroom suite, 1 block park, adjacent to stores, mature adults, manager 595-0859. $203.90.

$250, FAIRFIELD, LARGE 1-BEDroom deluxe suite, includes range, fridge, wall-to-wall and parking. 384-1454.

TWO BEDROOMS NEAR NADEN and Yarrows, private entrance, heat and hot water included, available December 1st, $235. 384-5115, 478-2570.

TWO 1-BEDROOM SUITES FOR quiet mature person, close to town, $182 to $185. 382-5888.

1-BEDROOM BASEMENT SUITE, separate entrance. $175. 386-0134 after 5.

ESQUIMALT, 2-BEDROOM suite, heat supplied, $195. Phone 388-5736.

SOOKE AREA, NEW 1 BEDROOM apartment. 642-3426, 642-5730.

1-BEDROOM APARTMENT, 1260 Pembroke, $165. No pets. 383-0130.

200 APARTMENTS TO RENT UNFURNISHED

York Manor
JAMES BAY

NEWLY DECORATED JUST FOR YOU!

ONE BEDROOM
3rd floor, northeast corner suite, with balcony, $200.

3rd floor, nice westerly views, with balcony, $200.

2nd floor, nice westerly outlook, with balcony, $194.

2nd floor, limited view, with balcony, $192.

PARKING, CABLE, HEAT INCLUDED also swirlpool

ADULTS ONLY
Excellent location just 2 blocks from the sea, "Parliament Mews" and "James Bay Square"

Make York Manor your new home YOU'LL FEEL WELCOME!

382-2001 658-5900
(If no answer, please call 388-6275, Pager 2510)

NOW RENTING
The Princess Pembroke
1020 Pembroke St.

1 Bedrm. $195-$220
One 2 Bedrm. at $270

Close to stores and bus, within walking distance to town. Children welcome. No pets. Please Call Mr. Jim Brant, 382-9454.
Senior Citizens interested in rental assistance please see Mr. Brant, resident manager concerning SAFER PROGRAMME.
CHATEAU ROCKLAND APTS. LTD.

PARENTS SEE THIS

TIRED OF PAYING HIGH RENT?
Looking for accommodation in an excellent area? We have some good news for you!
CALL 477-0176 or 477-8646
TOD HACKETT
Construction Ltd.

PARK LOCATION

—1 bedroom from $175
—2 bedrooms from $240
—new building
—large bright suites with drapes
—we pay half tenants hydro
—sorry no children or pets
PLEASE CALL
RESIDENT MANAGER 383-8251
OR ASSISTANT 382-4770

CHARACTER DOWNTOWN

791 PANDORA
Spacious, new painted and carpeted. Bachelor, 1 and 2 bedrm. suites, $135 up. Utilities included. Garden City Property Management Ltd., 385-1946 between 8-10 a.m., 4-5:30 p.m. 388-5194.

LARGE MODERN SUITES

Attractive 1 and 2-BR suites available in quality-built block. Children welcome. Contact resident manager re schedule of rents. Negotiable. Mr. Stuart 388-9893.
COMPLETE PROPERTY MANAGEMENT
(A Division of D. F. Hanley and Assoc.)

ON THE OCEAN
DUNSMUIR HOUSE
891 Dunsmuir Rd.
Specializing in:
QUIET REFINED TENANTS
Adults only
Harbour view
spacious suites
1 penthouse just avail.
1 br. and one 2 br. suites avail.
Res. Man., 388-4943, 385-7918, 652-1970

HILLSIDE AREA
Between Cook-Quadra
Available Dec. 1st, a lovely 1-bedroom suite, renting for $180 per month. For further details call 386-0112, Adults only, no pets.

PANORAMIC VIEW OF OLYMPIC Mountains and Juan de Fuca Strait. Beautiful large two bedroom condominium, 3 appliance kitchen, 1½ baths, plush wall-to-wall throughout, storage, security, underground parking, smoke detector. Handy location, mother and child welcome. Bargain $295. Available December 1, 478-7908 evenings.

UPPER FORT ST. AREA
AVAILABLE ON DEC. 1ST, A VERY NICE 1-BEDROOM SUITE, LOCATED IN A VERY QUIET BUILDING, RENTING FOR $181 PER MONTH. PLEASE CALL 595-8177. ADULTS ONLY. NO PETS.

BEACON HILL PARK
1-bedroom suite, dinette and decorative fireplace, stove, fridge, water, heat and cablevision included, suit retired couple, $195. Avail. December 1st. 383-2253. 656-6148, 642-5315.

BRIGHT VERY CLEAN ONE bedroom apartment. Stove, fridge, cable, wall-to-wall, drapes, balcony, parking, controlled entgrance, on bus route. Burnside-Mayfair area. $189. 388-7891 or 385-5511.

SMALL QUIET BUILDING, JUbilee area. Bachelor suite for immediate occupancy. Rent $145.56 monthly. R. Salier 386-2111

3-BEDROOM APARTMENT, 2 years old, fridge and stove. Quiet building. Children welcome. $350 per month. 658-5100.

SIDNEY, 1 BACHELOR AND 1-bedroom apartment, no children or pets, mature adults. Phone 656-4250.

AVAILABLE IMMEDIATELY; 1-bedroom suite in large home. All utilities included. $315. 928 Old Esquimalt Rd. 477-2787.

AVAILABLE IMMEDIATELY, 1-bedroom corner suite, luxury highrise, pool, sauna, and swirl pool, phone 388-5386 or 592-6213.

3 BEDROOM BASEMENT SUITE, Colwood, fireplace, fridge, stove, washer, dryer. No pets. Phone 478-3873.

NEAR NADEN
Large 1 bedroom suite, $160. 479-2684.

SPACIOUS BACHELOR SUITE, Fernwood-Pandora area. $159. 479-5639.

FAIRFIELD, CLOSE IN, CHARacter 1-bedroom apt., heated, $175. Adults. December 1st. 382-2872.

NEW BUILDING, 1 AND 2-BEDroom controlled entrance, etc. 384-4849.

AVAILABLE DEC. 1ST. 1-BEDroom, close-in. 595-2977, 385-9978.

UNFURNISHED LARGE DOUBLE suite, 1026 Pemberton Rd.

200 APARTMENTS TO RENT UNFURNISHED

BROWN BROS. on BLANSHARD
"People Helping People"

FIRST CHOICE IN APARTMENT RENTALS

ELLERY APTS.
837 Ellery Street

Luxurious wall-to-wall carpets blend with the extra large suites to make this your best apartment dollar value. One-bedroom suites from $175.00, two bedrooms $225.00. Children welcome. Please call resident manager 386-0045.

CAMBELLA VILLA
229 Ontario Street

3 bedrooms with master ensuite, wall to wall carpeting throughout, stove and fridge in a very spacious kitchen. Large living room, plus family room. Covered parking. Priced to rent from $380.00.

VILLAGE OAKS
(2125 Oak Bay Avenue)

For those who appreciate fine quality. 1300-1400 square feet of luxury living. Priced from $425. Sorry no children or pets.

THORNWOOD MANOR
(1028 Inverness Avenue)

New, bright, clean 1-bedroom suites, priced to rent from $195. Convenient location, cloise to transportation.

REDWOOD PARK APTS.
155, 157 Gorge Road, East

Make the right move this fall by moving into the warmth of wall-to-wall comfort featuring:
Covered parking
Pool
Saunda
Recreation Area
One-bedroom from $210.00, two-bedroom from $285.00. Please call 382-6407 or 383-6735.

MANCHESTER COURT
565 Manchester Road

Deluxe suites, quality appliances, dishwashers included in two-bedroom suites. Priced to rent from $275.00 for two bedrooms, $215.00 for one bedroom. Please call resident manager 386-3615.

For further information call:
BROWN BROS. on BLANSHARD
385-8771 (anytime)

Opening Soon
984 McKenzie Ave.
"A Place to Call Home"

A place with different and carefully designed apts, with features such as mirrored sliding doors 8 double glazing and a tennis court. A place with spacious grounds that is quiet and attractive and is situated on wooded property, yet only 10 minutes from downtown. A special place that will complement your lifestyle. Watch for our opening or for prior information and viewing call
Mr. Harris — 479-5688
Mr. Darling — 479-0119
Bachelors from $155
1 bedrm from $195
2 bedrm from $265
Amblewood Developments

STOP

Looking for a new, clean building with the best rates in town? Compare us! Five minutes from town on bus route. Children welcome. Included in rent is your parking, water, and most importantly heat (saving you approx. $20.00 per mo.). Also, ask about our lease plan.

VIEW TODAY
NEED A RIDE?
We can pick you up to view.
Craigflower House
Call 384-0249, 477-0176
477-8646
TOD HACKETT
Construction Ltd.

LIKE NEW CHARACTER

MUST BE SEEN
611 ADMIRALS
Rents reasonable. 1 and 2 bedroom suites. Children and small pets welcome. Garden City Property Management Ltd. 382-6512, 388-5194.

CHARACTER
Charming, one-bedroom, very close to town on Burnside. Wall-to-wall, stove, fridge, etc. Available Dec. 1st. $170.00.
BOB ELLIS
477-0616
Northern Pacific Realty Ltd.
479-1687

CHAMBERLAIN WAK
1841 OAK BAY AVE.
Clean 1 year old block. Convenient to Oak Bay Rec. Centre. Good shopping, and transportatiuon. 1 bedroom from $220. Utilities extra.
SMALL PETS WELCOME
To view daily 9-5, 598-1120, evenings 598-8447.

JAMES BAY, DELUXE 2 BR. apt. Available immed. All amenities. 477-0976.

3150 JUTLAND
Cosy bachelor 1-bedroom, $150 up. 382-0088, 386-6652.

ESQUIMALT, 2 BR. APT. AVAILable immed. New carpets. 477-0976.

200 APARTMENTS TO RENT UNFURNISHED

CLOVERDALE
TOWNHOUSE COURT
991 CLOVERDALE

2-Bedroom 2 Storey From $250

HEAT—CABLE INCLUDED
1 BACHELOR $149
Close to stores, schools,
OPEN TO VIEW
12-7 P.M.
Contact Manager Ste. 101
PHONE 385-0814
Or 385-0991 Ans. Service

HILLSIDE AVE.
$185
AVAILABLE JAN. 1 - 78
Modern 1-bedroom condominium, new wall-to-wall and drapes, freshly painted, includes heat, cablevision, water, fridge, stove, parking and locker. Controlled entrance. Washer and dryer available. No pets or children, after 5 p.m. 385-5517.

NORTH HILL
971 MARKET ST.
1 bdrm. available. Res. Manager 386-7325.

TERRACE GREEN
180 CROFT STREET
Opposite James Bay Square
Bachelor, 1-Br., 2-Br. Wall-to-wall throughout, colored appliances, cablevision, elevator, quiet building, close to Parliament. Opposite large mall. SPECIAL ATTENTION TO PENSIONERS. $175-$254. Phone manager, 383-5151, after 6. Mostly adult block.

NICE 1-BEDROOM SUITES available Dec. 1st. Medium size $179, large size $190. Including heat, cablevision, parking, locker, electric fireplace, beams, wall-to-wall shag, drapes, plenty of closet space. Esquimalt; young child welcome, no pets. Resident manager, 385-8592.

ONE MONTH'S
FREE RENT!!!
New building — 1 bdrm. suites, $200. Close to everything. 909 Market. Call Mgr. Mrs. Kenny at 383-9139 or Western Homes Ltd. Avail. NOW. Western Homes Ltd. 388-6314.

Lord Stanley Manor
1350 Stanley Ave.
Between Fort and Pandora
Bachelor and 1-bedroom suites. For appointment call 595-4128.

LANGFORD—
3 BEDRM. SUITE
in Garden Apt. Children's Play Area. $275. British American Realty 388-5464 pager 708.

LARGE ONE BEDROOM ON ground floor of private home. Quiet. On bus. Stove, fridge, drapes, fireplace, utilities included Quiet couple or single. Call 479-1005.

LORETTA DRIVE, AVAILABLE December 1st, two bedroom basement suite with large living room and fireplace, wall-to-wall throughout, $250. Utilities included. 598-4987.

AVAILABLE NOW BACHELOR $165. One bedroom $195. Two bedroom $270. Wall to wall, drapes, controlled entrance, parking, elevator, guest room. Near downtown. 478-6354.

VICTORIA WEST
1-bedroom apartments in triplex, available now or December 1st, $165 nd $180 per month, close to park, pets considered, to view call 382-3721.

MODERN 1 AND 2-BEDROOM, park-like setting includes parking, cablevision, controlled entrance, mature adults only, sorry no pets. 383-3239.

KAMEL POINT VILLAGE
2-bedroom apartments available December 1st. Mountain and sea views. Adults only, sorry no pets. 382-9507.

AVAILABLE DECEMBER 1ST., 2-bedroom suite $242.89, in well-kept building, nice area, close to stores, etc. Off-street parking.
Montreal Trust 386-2111.

VALMAR APARTMENTS
475 QUEBEC
Deluxe 1 bedroom suite, a block from inner harbor, mature adults, manager 384-3566. $179.50 a month.

COOK-HILLSIDE. AVAILABLE December 1st. 1-bedroom, $180. Quiet block, close to town, sorry no children or pets, please call 386-1797.

VIC WEST
Large 2 bedroom, available Jan. 1st, $240. Includes drapes, fridge, stove, carpet and cablevision. 478-0225, 384-684-6383.

3-BEDROOM SUITE IN MODERN bungalow house, main floor, carport, patio, utilities included, adult family, $350. No pets. On Richmond. December 1st. 592-6811.

217.70 — 201 Oakmount Court, 1341 Hillside Ave., 2 bedrooms, heat included. To view call 384-1622 or 485-8771. Brown Bros on Blanshard.

HIGH QUADRA, SPACIOUS, cute bachelor suite with fireplace in an old fine mansion, park-like surroundings; quiet working lady. $190. 382-5240.

ESQUIMALT, 1 AND 2 BEDrooms available immediately, heat, hot water, cable, carpets, balcony, controlled entrances, children welcome. No pets. 382-8018.

ESQUIMALT NEAR NADEN, 2 bedroom, 1 bedroom apartments, good view, hand Yarrow. Children and small pet welcome. 385-4832 or 384-8551.

AVAILABLE, 1-BEDROOM suite, $166; bachelor suite, $153. Heat, cable included, quiet building. 479-5205.

GROUNDLEVEL, 2 BEDROOM, fridge, stove, all utilities, private entrance, close in, no pets, 383-1257, 477-1485.

GROUND FLOOR BACHELOR, 1190 May, near park and sea, $155. Older tenant preferred. 383-9519. Between 5 and 7.

WARM ALTERNATIVE TO ALONeness, own room in spacious shared view home, $225 plus food and utilities, 598-3269, 598-8326.

4 PLEX ESQUIMALT RD. 1 BEDroom suite $150 a month. Available anytime after Dec. 1st. Phone after 5:30 477-8929.

Sooke 1 Month Free
one bedroom apartment, 642-5426.

LARGE SPACIOUS 1-BEDROOM apartments, available immediately and Dec. 1st; children welcome. 384-5320.

SIDNEY, DEC. 1, 2 BEDROOM ste. rge, frdg, across elem. school, 1 child O.K. $210 per mon. 656-4000, 656-2427.

WATERFRONT MODERN apartment. One and two bedroom. Reasonable rent, utilities included. 383-8859, 592-7678.

ONE BEDROOM APARTMENT, $172, includes heat and cable, no children or pets, December 1st. 384-7924, 384-2772.

SHELDON COURT
Large luxurious 2-bedroom suites. Fort and Belcher. 592-1492.

2824 HEATH DR. MAIN FLOOR. All ammenities. Garden and parking included. $229. 592-3323.

$160, MODERN 1 BEDROOM suite, December 15th, Esquimalt, child welcome, 383-2478.

BACHELOR SUITE, SEPARATE entrance, ground floor, close in, $176. 478-8155. After 6 p.m.

COLWOOD-LANGFORD. 2 BEDrooms, fridge and stove, $215. 478-7990.

MODERN 2-BEDROOM AVAILable December 1st, $219, 975 Balmoral Road, 384-0307.

HERITAGE HOUSE. ONE-bedroom suite, $200 to $260. 101 Ontario St. 385-5767.

200 APARTMENTS TO RENT UNFURNISHED

BROWN BROS. on BLANSHARD
"People Helping People"

NOW RENTING
THE CHARLES DICKENS
243 Gorge Road East

SEE RES. MG. FOR A SPECIAL MOVE IN BONUS.

SMALL PETS CONSIDERED.

WALL TO WALL CARPETS.

PLEASANT PARKLIKE SURROUNDINGS.

OIL HOT WATER HEAT INCLUDED.

COVERED PARKING AVAILABLE.

ONE BEDROOM SUITES FROM $293.

TWO BEDROOMS FROM $265.

OPEN DAILY FOR VIEWING, PLEASE CALL 388-6448, or

BROWN BROS. AGENCIES LTD.
385-8771 (anytime).

GARDEN CITY PROPERTY MANAGEMENT LTD.

2409B VANCOUVER
Cozy 1 bedrm basement suite. Available immediately.

DELUXE FAIRFIELD
Spacious 2-bedroom condo. 2 baths, 6 appliances. Ocean Vista, $390. 141 Bushby, 388-5194, 477-5472.

New 3-bedroom, 2 bathrooms duplex by Saxe Point, Esquimalt. Fireplace, appliances. available immediately, $395.

791 PANDORA
Just like new bachelor 1 and 2 bedrooms, downtown. All new carpets, newly painted. Available Nov. 1. 386-1946 between 8-10 a.m., 4-5:30 p.m.

611 ADMIRALS RD.
1 and 2 bedroom suites for rent, $188 up. All new carpets, newly painted, new drapes, close to all amenities. 382-6512.

742 LAMPSON-ESQUIMALT
Rent reasonable. 2-bedrm. suite in modern apartment. Swimming pool. 384-3686 caretaker. 7-9 p.m.

1226 JOHNSON
Modern new 1 and 2 bedrm suites. Centrally located. Children and small pets welcome. 384-0132.

1460 TAUNTON
Bachelor suites in older home. Rents reasonable.

920 HILLSIDE
Immaculate cozy 1 bedroom. Centrally located. $189. 383-1447, 388-5194.

Colwood, nice, 3-bedroom townhouse. $325.

GLANFORD
Comfortable 3-bedrm townhouse, fireplace, 2 baths, children and pets welcome.

Ste. 202-920 Hillside, 388-5194

HYBURY HOUSE
3868 SHELBOURNE ST.
1 and 2 - bedroom available. Includes swimming pool, sauna, jacuzzi, billiard and free heat. 477-9601.

ORCHARD HOUSE
647 Michigan
1-bedroom and studio suites, wall to wall, appliances, pools, saunas, workshop, 23 floors of well managed property. Adult oriented. Excellent investment for those wishing to buy to rent, with very few vacancies at any time.
Finance to 90%. Mortgage rates 10%.
1 Br's from $28,000. Studios from $26,100.
Phone Sales and Property Manager 382-4650.

ONE MONTH
FREE RENT
Beacon Hill Park area or James Bay area 2-bedroom and bachelor suites available from $160-$225 monthly. Adults, no pets. 592-9516.

Near Downtown
HARTNELL HOUSE
1204 Yates
Controlled entrance, elevator, near bus, includes parking, studio bachelor suites. From $177.50 monthly. 383-0742 or 386-2812.

BRAND NEW
Two bdrm. Sooke Townhouses for rent. Children welcome. $225 P.M. Phone Caretaker, 642-3249 or British American Realty Ltd., 385-1431.

MCKENZIE WOOD
1 and 2 bedroom deluxe apts., some available now, some available Dec. 1, $207-$280. Security plus privacy. Dickie Agencies Ltd. 382-4312, eves. 477-4662.

1 BEDROOM. AVAILABLE NOW. Extremely quiet and clean block. Controlled entrance. Close to shopping centre, bus stop, senior citizen centre. Adults only. No pets. 382-2221.

BAYWOOD ARMS APTS., 350 Belmont Rd., Belmont Park, in Colwood. 1 and 2-bedroom apartments for rent, $195 and $245. Free cablevision, children and pets welcome. 478-5119.

CLEAN ONE-BEDROOM APARTment, $165. 1322 Broad Street. Not suitable for children or pets. 386-3928.

COLUMBIA APTS., 850 ADMIrals Road — large 1-bedroom available December 1st. 382-5811, 388-7651.

2-BEDROOM, ESQUIMALT, newly painted, available now or December 1st. 479-7288, 386-0783, $235 per month.

IN LANGFORD, 1-BEDROOM suite, $160, adults only, no pets. Apply Apt. 1, 2771 Jacklin Road. Available Dec. 1st.

1019 ROCKLAND AVE. 1 BEDroom, $180. 2 bedroom, $250, walking distance to downtown. Phone after 12 noon, 388-4787.

TWO 2 BEDROOM APARTMENTS for rent. $169.25 and $162.50. Phone after 4 p.m. 385-4101.

2-BEDROOM, GROUND LEVEL suite, utilities paid, no pets, $150. 386-2562.

9TH FLOOR BACHELOR SUITE in Highrise with all amenities, $190. 385-6928.

WATERFRONT DALLAS ROAD, one bedroom from $175, bachelors from $150. 383-5498.

NEW 3-BEDROOM APARTMENT, available December 1st, $295 per month. 383-9781.

200 APARTMENTS TO RENT UNFURNISHED

WALKING DISTANCE TO TOWN
—Older style apartment.
—1-bedroom suite. Rent $140.
—Bachelor suite. Rent $128.
To view call BEFORE 6:00 p.m.
384-5830

COMFORTABLE ONE-BEDROOM suite — good location in Fairfield district — selective tenants. Rent $180.
To View call 385-9876
DAYMER APTS.
2150 Cadboro Bay

—1-bedroom suite. Rent $178.21.
To View Call 598-7979

david burr ltd.
655 Fort Street 384-9335

JAMES BAY
$188.75
Available December 1st. Spacious one bedroom ground floor with large fenced patio in modern block, close to Beacon Hill Park. One block from James Bay shopping malls. Majority of present tenants retired. Appliances, drapes, wall to wall carpeting, heat and parking included. Controlled entrance, live-in managers, buildings surrounded by beautiful gardens and waterfall. Older persons preferred. No children or pets. To view call 383-7628 or 382-9667.

NEAR NADEN-YARROWS
Large 2-bedroom suite, cablevision, parking included, children welcome; also, furnished and heated bachelor; extra-large 3-bedroom overlooking golf course, cablevision and parking included. Children welcome. 384-7392.

GLENLAKE —
HAPPY VALLEY
Modern 2-bedroom wall-to-wall, stove and fridge, close to schools and stores. Children welcome; sorry, no pets. 595-1247 or 474-1438.

AVAILABLE
IMMEDIATELY
One and two-bedroom suites, Esquimalt, from $190. Children welcome. Phone 388-6474, between 9 and 4, Monday to Friday.

OVERLOOKING
WEST BAY
Available now, 1-bedrooms, includes heat, cable, water. From $180. Sorry, no children or pets. Call 386-9826 between 12-8 p.m.

VICTORIAN APT.
2111 SPRING RD.
2-br. suite, $200; 1-br., $170. Parent with child welcome. Res. Mgr., 383-6989.

TWO AND THREE BEDROOM apartments, children welcome, from $230.29 -$265.63. Second floor, wall-to-wall carpets. Rent includes heat, hot water, cablevision, stove and fridge. No pets. 592-7869.

BACHELOR AND ONE AND TWO bedoom apartments, heat, cablevision, whirl pool, sauna and large laundry room, close to Yarrows and Naden, no pets, apply Apartment 202 - 1340 Sussex.

AVAILABLE IMMEDIATELY — 2-bedroom apartment, Spencer Castle, fully equipped for one year.
Montreal Trust 386-2111.

BACHELOR SUITE, FREE laundry, bus at door. Beacon Hill area. Character. $139. Ross at 382-7909 or 388-4314.

2 BEDROOM UPPER DUPLEX, available Dec. 1st, for single working girl. No pets. $175. 386-3850.

1-BEDROOM BASEMENT SUITE for rent, $175 includes utilities. 384-7448.

JAMES BAY. TWO 1-BEDROOMS, available Dec. 1st. $185 and $182.80. 385-4505.

COLWOOD-LANGFORD. LARGE 1-bedroom, $185. One child, no pets. 477-2548.

1-BEDROOM SUITE, $151. 639 Constance St. 383-5179.

201 APARTMENTS TO RENT FURNISHED

DELUXE SELF-CONTAINED rooms, double, queen size beds, kitchen, fully equipped with bath, shower. Low daily, weekly, monthly rates. Daffodil Inn, 680 Garbally, behind Firestone Store. 386-8351.

JUBILEE HOSPITAL AREA, ON bus route and across from Shopping. Fully furnished one-bedroom suite, includes linen, dishes, cutlery, heat, hot water, parking and cablevision. $230. Bachelor $210. Adults, no pets. 592-9516.

GOLDSTREAM AREA. AVAILable Dec. 1, modern one-bedroom furnished suite, wall-to-wall, appliances, utilities included. Private entrance. Singles preferred. $200 per month. 478-0787.

CLEAN, FURNISHED BACHElor and 1-bedroom suite by week or month, kitchen, queen bed, colour, cable TV, phone, maid service, no pets, Friendship Inn, 39 Gorge Road East. 386-8335.

GORGE CRAIGFLOWER AREA. Cosy 1-bedroom suite with fireplace, and drive-in garage, heat and hot water included. Married couple, with references. $225. 382-2725.

LARGE QUIET STUDIO SUITES with kitchens in one-mile circle, everything included except dishes, $185 single, or $195 double occupancy per month. 384-5122 or 592-2615.

$95 FAIRFIELD, CLOSE TO everything, character home, available now.
185 James Bay 1-bedroom, own bathroom, close to sea, shopping, Parliament Buildings. 384-1454.

ROYAL VICTORIAN
MOTEL
Low off season rates, suites, kitchen, etc., furnished. 230 Gorge Road East.

JAMES BAY; 1-BEDROOM SUITE in converted older house, w-w carpets, high ceilings, quiet street, close to town and ocean, all utilities, $240. 384-5948.

MICHELANGELO APARTMENTS 1158 Yates, $187.50. Studio—bachelor. Close to town. Everything supplied. Includes parking. 383-0742 or 386-2812.

DELUXE ACCOMMODATION. quiet surroundings, large space across Mayfair Shopping Centre, weekly from $63, monthly from $230. 388-7337.

ROOMY, 1-BEDROOM SUITE, upper duplex, separate entrance, central location. Laundry, cable and work shop. $215 a month. 598-8720.

VIEW ROYAL FURNISHED 1 bedroom cottage, $215. Also 2 bedrooms $240. Includes all utilities. Adults, 479-8112.

THUNDERBIRD MOTEL, ENtrance Beacon Hill Park, near downtown, reasonable off-season rates. 384-0632.

FULLY FURNISHED ONE-bedroom apartment, private entrance, near Simpsons-Sears, 478-7014.

BASEMENT APARTMENT FOR one person only. Water, heat, lights, supplied. Own entrance. $160. 382-6990.

QUEEN VICTORIA INN, PARLIAment Building area, weekly and monthly rates. Indoor pool and sauna. Day or night, 386-1312.

BACHELOR SUITE IN DUPLEX, 1006 Bay St.; all utilities included, $165 per month. 384-7525 days, 384-3348 evenings.

AVAILABLE DECEMBER 15TH one bedroom suite fully furnished near buses, shopping centre, all utilities included. $200. 385-4231.

NICE CLEAN 1-BEDROOM SUITE for rent, sorry no pets. For more information call Cherry Bend Motel, 658-5611.

Sooke 1 Month Free
one bedroom apartment furnished, 642-5426.

QUIET, COSY, ONE-BEDROOM, fully furnished apartment in Fairfield-Ross Bay area. One block from sea, bus. 598-8198.

LOVELY 1 BEDROOM SUITE with seaview, wekly maid service $235 per month. 658-8212.

BRIGHT, WARM, 1-BEDROOM suite, utilities included, $175, non-smoker, 479-2238.

FURNISHED COSY PRIVATE bedsitting and bathroom suite. Richardson St. $160. 382-6949.

UNIVERSITY 2 ROOM, BASEment suite, quiet male. $155. All utilities, laundry. 477-3156.

2 BEDROOMS, SEPARATE ENtrance, self-contained. Available Dec. 1. 383-6024.

ONE BEDROOM ESQUIMALT, quiet, well controlled building. Adults only, no pets. $265. 384-8220.

COSY COTTAGE WITH FIREplace and carport, no pets, Malahat Bungalows. 478-3011.

EDGEWATER MOTEL, CLEAN, warm one-bedroom from $165 month. 478-4212.

201 APARTMENTS TO RENT FURNISHED

NEW
Near Downtown

Includes dishes, linen, color TV, radio, underground parking, elevator. Near bus, no steps, studio bachelor suite, $85 weekly or $250-$260 monthly. 1 bedroom suite, $325 per month. 2 bedroom suite, $405 per month. Hartnell House, 1204 Yates.
383-0742 or 386-2812

MONTHLY
WEEKLY
DAILY
Adjacent to Parliament Buildings and Inner Harbour. Fully furnished 1-bedroom suites, color TV, linen, dishes, all utilities, use of sauna, indoor pool, games room, coin laundry.
ROYAL SCOT INN
425 QUEBEC ST. 385-3443
OCEAN PROPERTY MANAGEMENT

DE LUXE ACCOMMODATION. Furnished bachelor and 1 bedroom suites. Maid service, answering service. Indoor heated pool, cocktail lounge, saunas, coffee shop, dining room, laundry, colored cable TV. "No pets." Coachman Inn, 229 Gorge Rd. E. Phone 388-6611.

MAPLE LEAF INN
120 Gorge Rd. East, 388-9901. Furnished bachelor unit — complete kitchen, phone, color cablevision, sauna, laundromat, maid service weekly, no pets. Special rates for senior citizens and students. Rent by the week or month.

LOVELY ONE-BEDROOM suites, by week or month. Queen bed, colour cable TV, phone. Maid service weekly, view balcony, indoor heated pool, sauna and swirl pool, Laundromat and elevator, no pets, Oxford Castle Inn, 133 Gorge Rd. East. Phone 388-6431.

DELUXE 1-BEDROOM AND bachelor suites, fully furnished, including color TV, dishwasher, sauna, swirl pool, and rec. room, maid service, queen or twin bed, separate balcony, by week or month, Ocean Manor, 2930 Washington. 388-7818.

WHY NOT LIVE DOWNTOWN AND BE WITHIN WALKING DISTANCE OF ALL CIVIC ACTIVITIES? COMPACT, CLEAN STUDIO SUITE, $170. SUITABLE FOR MATURE ADULTS. KENT APARTMENTS, 1322 BLANCHARD AT JOHNSON. AVAILABLE IMMEDIATELY. 592-7536.

DE LUXE ACCOMMODATION. Furnished bachelor and 1-bedroom suites. Colored TV, dining room, laundry, Indoor pool, hydro pool, saunas, lounge, maid service answering service. No pets. Canterbury Inn, 310 Gorge Road. Phone 382-2151.

AVAILABLE IMMEDIATELY
795 Fairview, Esquimalt
2-bedroom apartment with main furniture, coloured appliances, wall-to-wall carpet, drapes, $280. Controlled entry, laundry facilities. To view contact 477-2787.

GANGES, SALT SPRING ISLAND, waterfront 3-room furnished apartment, over shop, $175 per month. 537-2352.

LARGE, CLEAN FURNISHED 1-bedroom suite, in 4-plex, Quadra-Bay area, $180, includes heat and water, no pets, 592-3987.

PARTLY FURNISHED MACHElor, $150, apply Suite 4, 220 Wilson or 382-3263.

VERY COMFORTABLE NEW 1-bedroom, all utilities, etc., 385-7841.

CONDOMINIUM STUDIO SUITE for 2, $250 per month, downtown, 595-0993.

SELF-CONTAINED SMALL suite. Warm. One adult, over 30 preferred. $149. 598-7578.

FURNISHED STUDIO, HEAT INcluded, Cook and Bay, suit quiet adult. Dec. 1st. 474-1349, 595-0530.

FAIRFIELD BY THE SEA, bachelor, TV lounge, utilities included. 598-5537.

1-BEDROOM, ALL UTILITIES, non smoking adult, no pets, Jubilee area. $225 a month. 592-7971.

FURNISHED BACHELOR SUITE, includes linen and utilities, share bathroom, 595-1146.

AVAILABLE IMMEDIATELY all utilities included, $130. 385-2743.

FURNISHED BACHELOR SUITE, phone 388-9643.

202 APARTMENT FURNITURE TO RENT

STANDARD FURNITURE
Three Rooms from
$40 per month
Immediate Delivery
382-5111

MONTH TO MONTH
Piece or Group
CAMOSUN FURNITURE RENTAL
942 Fort St. 383-3656

203 APARTMENTS WANTED

2 SMALL DOGS, LOOKING FOR place to live with owner, good references. 382-1970.

YOUNG COUPLE SEEK LARGE 1 bedroom suite or small house, close in. Phone 383-7037.

WORKING LADIES NEED 2-BEDroom character suite, duplex or house, reasonable, 383-6782.

204 SHARED ACCOMMODATIONS

MATURE PERSON TO SHARE large kitchen, bathroom, living room, in character house, Rockland-Cook. Own bedroom, has sink and desk, fully furnished, newly decorated. $175 inclusive. Owner, teacher, out of town December and several days per week beginning Spring. 384-3503.

FREE COZY FURNISHED ROOM with kitchen priviledges in Christian home to lady who would be company to a young 81-year-old gramma. 652-2500.

MALE, LATE 20's, OWNER OF house, Glanford area, will share with compatible guy starting Jan. 1, $200, split utilities. 479-8351 evenings.

WANTED NOW OR DEC. 1ST, male or female to share house with three others. 383-9436 after 5:30.

PERSON TO SHARE, NICE home, on quiet street near Four Bay and Oak Bay, $160, 598-6014 anytime.

WISH TO SHARE MODERN 5-bedroom home with couple, working mother or students. Own bath and ample privacy. 479-6015.

SHARE HOUSE, OWN ROOM, Oak Bay, parking and bus line, color TV, washer, dryer, fireplace, utilities included, $160. 592-7053.

WORKING PERSON NEEDED TO share 3-bedroom house, walking distance to town. 382-8927 after 5.

ONE LARGE BEDROOM IN older house for female, semi-vegetarian. Call 384-7029.

TOWNHOUSE TO SHARE WITH male. Quadra - Cloverdale. Negotiable. 382-7748.

206 DUPLEXES TO RENT

ESQUIMALT LARGE BACHELOR suite (top half of duplex) beamed ceiling, wall to wall carpet, modern bathroom and kitchen with dining area. Free cable and laundry facilities, nice yard. $180. 384-1533 or 385-5467.

METCHOSIN AREA NEW LARGE 3 bedroom duplex, full basement, carport, fireplace, ensuite, fridge, stove. Dec. 1st. $350. 388-6663, 477-5728.

2-BEDROOMS STOVE AND fridge, on Cameron, vacant, $160. Cloverdale, 2-bedroom, stove and fridge, heat and water included, $280, 386-2648.

TWO BEDROOM, FULL BASEment, fridge, stove, 1509 Hillside, $300 Dec. 1, Children and Pets welcome, 386-7051.

HALF A DUPLEX TWO BEDrooms and part basement. Esquimalt, $230 per month. 598-3105 or 386-6164.

UP, DOWN DUPLEX FOR RENT. 3 bedroom, wall to wall carpet, 382-3433.

MACDONALD PARK, 3-BEDroom, side, adults, redecorated, $275, 598-4060 evenings.

ESQUIMALT 1-BEDROOM, DEcember 1st, $225. Fridge, stove, water, 598-1892.

JUBILEE 2 BEDROOM, LOWER, fridge, stove, washer, dryer, carpet, very clean. 382-6633.

CLOSE IN, 3-BEDROOM, SXS DUplex, fireplace. Available December 1st. $275. Owner 478-4848.

206 DUPLEXES TO RENT

SIDE-BY-SIDE DUPLEX BUILT on corner lot with entrance on own street. 3 bedrooms, 1½ baths, living room and dining room, family room and utility room. All automatic appliances, range, fridge, dishwasher, garburator, washer and dryer, wall-to-wall carpets, drapes. Beautiful landscaping and view of campus. $450 per month. Rent includes gardening. Phone office hours. 592-9516.

OAK BAY
HENDERSON—TOWNLEY
Immaculate side by side duplex, two bedrooms up, third down, fireplace, fridge, stove, washer and dryer. Full basement with garage. Close to bus, schools, shops, park, UVic and Rec Centre. December 1st, $375. 385-7232 or 592-2939, evenings and weekends.

GORDON HEAD. ATTRACTIVE 3-bedroom sxs duplex home. Spacious living and dining rooms, rumpus room, 2 fireplaces, 2 bathrooms, wall-to-wall carpets; lovely kitchen with stove and fridge, playroom, sundeck over carport; close to schools, very good area. $395. 477-8016.

NEW 2 BEDROOM DUPLEX, wall to wall carpet, drapes, fridge and stove included, fireplace, utility room plus finished basment area, carport, nice view of sea, city and mountains, now available. $350 a month. 658-5356.

OLDER BRICK SIDE-BY-SIDE, Vic West. Living room, dining room, kitchen, storage and bathroom on main floor, 3 bed- welcome. Available January 1st. $320 per month. Call evenings after 6 p.m. 595-6319.

OCEAN VIEW COLWOOD
Near new 2 bedroom with wall to wall and major appliances plus laundry and rec room. Rent $300 per month, guaranteed. Phone 478-8361; or after 6, 592-1331.

COLWOOD
3-BDRM DUPLEX
Immediate occupancy. $325 P.M. Appliances included. Call: Audrey 388-4455.
CENTURY 21 J. D. BOSDET

MODERN S X S DUPLEX, Sears area, two bedrooms, full basement and drive-in garage. Appliances, water included. Great value at $300 per month. Available Immediately. 477-8098.

JANUARY 1ST, 2 BEDROOM, spacious kitchen, sundeck, large closets, wall-to-wall, stove, fridge, washer, dryer, heat and all utilities included. Carey-Glanford area. 1 pre-school child. $350. 479-8414.

MCKENZIE-QUADRA AREA
3-4 bedroom spacious duplex. Near new. In very quiet area. 2 fireplaces, wall to wall, 1½ baths, family room, full basement, fridge and stove. No pets. $365. 479-7864.

MODERN 3-BEDROOM SIDE-BY-side duplex with basement, carpet floors with fridge, stove, washer and dryer, close to school and park, Esquimalt, $334 per month. 477-5424.

1-BEDROOM SUITE, 816 Princess Ave., 5 minutes from town, elderly couple preferred, no children or pets, heat supplied; $160, available now. 383-5788.

3 AND 4 BEDROOM LARGE DEluxe units, 1350 sq. ft., ensuite bath etc., $350 per month, (or will sell, low down payment. $39,600). 388-7557. H. Bitterman Capital City Realty.

SUPERIOR DUPLEX WITH BALcony, sea view, 2 bedrooms, fireplace, carport, in Mill Bay. Built in 1975 on 1 acre. $300. Telephone 746-5895 or 479-8839.

SIDNEY, 3 BEDROOM DUPLEX, in quiet neighbourhood, close to schools. Recently redecorated, children and pets welcome, $325. 652-3618.

NEW DELUXE 3-BEDROOM, wall-to-wall carpet, pleasant views, large yard, children and pets welcome. Colwood-View Royal area. $325. 383-2715 or 595-3867.

OAK BAY BORDER
Freshly redecorated, 2 bedrooms, fireplace, wall-to-wall carpet, fridge, stove, drapes, electricity. $325. 479-5020.

SIDE BY SIDE NEWER, fenced in, duplex, 3 bedroom, 2 bathroom, fridge, stove, $325 monthly. Happy Valley and Sooke Road area. 479-2788.

SOOKE
Up and down duplex, 2 bedrooms each, village centre. $225 per month. 652-4286 or 642-3931 before 5 p.m.

1-BEDRM. SUITE IN 2-YR.-OLD building at 422 Wilson St. Stove, fridge, washer, dryer, heat incl. $210 P.M. Dec. 1st occupancy. Westgate Rlty. 388-9441, 479-5910.

SIDE X SIDE DUPLEX, 3-BEDrooms upstairs, 2-bedrooms downstairs, living room, double plumbing, automatic heat. Quadra-Hillside area, $300 a month. 383-8054.

2-BEDROOM SIDE-BY-SIDE, IN good condition, near Gorge Golf Course, fridge, stove and water included. $295 per month. Phone 478-0286 after 5 p.m.

ESQUIMALT, 537 WEST BAY Terrace, 2-bedroom, lower duplex, $260. Heat, water, range, fridge, included. References required. 477-5201.

OAK BAY, SIDE BY SIDE, newly decorated 2-bedroom duplex, near rec. center, stove, fridge, drive-in garage. Phone 382-1464.

SPACIOUS. CLEAN 2-BEDROOM duplex, fenced yard and patio, 1 pet allowed, 520 Springfield. $285. Available immediately. 478-0915.

BEDROOM SUITE, AVAILABLE Dec. 1st, $180. per month. Children welcome, to view from 4-7 p.m.; 924 Empress Ave.

2 BR DUPLEX WITH INLAW suite. Newly decorated, $375 per mo. Close to Town and Country. 479-4634, Amblewood Dev.

2-BEDROOM SIDE BY SIDE DUplex, carport at rear, stove, fridge and water included; available Dec. 1st. $295. 479-6586.

2 BEDROOM, FULL BASEMENT, stove and fridge included. Close to Pemberton Park. Available Dec. 15th. 598-7389 after 6.

TRHEE-BEDROOM SIDE-BY-SIDE Langford area. Immediate occupancy. Fridge and stove incl. Montreal Trust 386-2111

HALF OF 1-BEDROOM DUPLEX in Brentwood Bay. Mature adult or couple, no pets. Available December 1st. 652-2263.

LANGFORD NEW DUPLEX, three bedrooms, big basement, fridge, stove, close to school, $350. 478-9859.

NEAR NEW THREE BEDROOM, fridge, stove, fireplace, large fenced yard, Langford area, $350 monthly. 479-8332 or 479-7890.

NO RENT TILL 1978, 2 YEAR old SxS 3 bedroom duplex on quiet Colwood Street $350 per month. 479-5629.

JANUARY 1ST, LOWER, 2-BEDroom, near bus, stores, near Summit Street, adult, $219, 598-4060 evenings.

NEAR SEARS, 4 BEDROOMS, 2 bathrooms, rumpus room, W-W rug, fridge and stove, no pets; available anytime, $350. 595-0839.

THREE-BEDROOM, STOVE, fridge, wall-to-wall, 1½ baths, recently painted, children-pets welcome, $300. 656-6098.

WHOLE UPSTAIRS OF A HOUSE, Jubilee area, one bedroom. $195 unfurnished, $225 furnished. 595-2233.

GOOD LOCATION. MT. STEPHEN near Cook-Hillside, 2 bedrooms. $320 month. R. Sartorius 384-3156.

CLOSE TO PARLIAMENT BUILDings. $250. Available January 1st, 1978. 2 bedroom. 595-4231.

JUBILEE UPPER DUPLEX, furnished, heat, quiet adults, $90. 592-1985.

NEW DUPLEX, RENT WITH OPtion to buy, Dec. 1st, 1½ bath, carport, storage sheds. $320. 478-6156.

VACANT, 2 BEDROOM, NEW lower house, laundry room, fridge, stove, fireplace, $220. 479-5965.

DOWNTOWN AREA, 3 BEDrooms, wall to wall carpet, stove, fridge, $300. 382-5953.

2-BEDROOM SIDE, CARPORT, sundeck, fridge, stove, drapes, $325. 598-1892.

1-BEDROOM, CARPORT, HEAT, light, laundry supplied. Available December 1st. 383-0904.

HALF A DUPLEX FOR RENT, Sidney, as of March 1st, '78. 656-5715.

AS NEW, COZY, 1-BEDROOM, NO step suite in 4-plex, all inclusive, $175. 385-8419.

VACANT, TWO BEDROOM SIDE by side, full basement, large lot, $265. 450 Craigflower. 385-5330.

AVAILABLE DEC. 1ST, 4 BEDrooms, 2 bathrooms, Close to Kmart. 388-4627.

IN SIDNEY, 2 BEDROOMS, rent $220. Phone 477-7886.

206 DUPLEXES TO RENT

CITY, UPPER 2-BEDROOM DUplex and den, stove, fridge, washer, dryer included, near bus. Available Dec. 1, no pets or children. 592-0503.

1 BLOCK FROM JUBILEE HOSpital. Small self contained. $175. per month includes all utilities. 385-7866.

LOWER DUPLEX, 2 BEDROOMS, fridge and stove. $225. 923 Caledonia St., 384-7854.

210 HOUSES TO RENT UNFURNISHED

Western HOMES Ltd.
1037 Cloverdale Avenue 388-6314

ESQUIMALT
1 bdrm. duplex, $176.70. Available NOW.

CRYSTAL POOL
Large 3-bdrm. house, 1½ baths, D.R., large yard. Avail. NOW. $350 p.m.

SOOKE
3 bdrm home $275 p.m. Includes stove. Close to bus stop. Avail. Dec. 1st.

CLOSE TO TOWN
On Burnside, 2 bedrooms, dining room, large utility room and workshop. Available immediately. $315.00.
BOB ELLIS
477-0616
Northern Pacific Realty Ltd.
479-1687

5 BEDROOMS
$450 per month, available now. Lower level could be self-contained 2 bedroom suite. 710 CHESTERLEA AVE., Royal Oak area, minutes from shopping and the university. PACE PROPERTIES LTD., 595-2413; JERRY DOWNER 658-8491.

FARM HOUSE AND BARN, 25 acres, Sooke, $400. Two bedroom, large yard, Sooke, $225. Three bedroom duplex, ocean view, Sooke, $275. Two bedroom apartment, December 1, Sooke, $200, including fridge, stove, washer, dryer and heat. 382-8471, 642-3409 or 383-7918.

LAKEHILL AREA. DELUXE home, excellent condition, 4 bedrooms, 2½ baths, fully carpeted, large family room, rec. room, work room, stove, fridge, large yard, close to schools and all amenities. Single family dwelling. $550. Credit and personal references required. 479-5764.

Rent to purchase at end of 1 year. New 3 B.R. home in Central Saanich. $550.00 per month with $2,000 returned towards purchase. Phone for details or view at
7996 GALBRAITH
OPEN SAT. & SUN.
1:30 to 4:00
652-1177 652-3202

SUPER DELUXE!!!
Was the Display Suite of this complex. Brand new 3-bdrm. townhouse, w-w, fr. and st., 2 baths. $450 p.m. Avail. Dec 1st. MUST BE SEEN! WESTERN HOMES, 388-6314.

3017 SHELBOURNE STREET
AVAILABLE DEC. 1st — 2-bedroom, full basement home. Fridge and stove. Drive-in garage. Oil furnace. Tenants pay all utilities. $276.50. Call GARDNER REALTY LTD., 385-7721.

5 AC. FARM HOME
3 bedroom home loafing sheds and large barn, own water supply. Fruit trees, and good pasture. Available Dec. 1st. $475 rent 478-8361; after 6, 592-1331.

$385. JAMES BAY, 2 BEDROOMS, family room, dining room, living room, 2 fireplaces, wall-to-wall carpet, walking distance to ocean, park and city centre, utilities included; references. 384-1454, 595-5446.

BEAUTIFUL COUNTRY PROPerty, small 4-bedroom house on Glen Lake. Fenced play yard, $350 per month, possession January 15th. 474-2490.

OPTION TO BUY
2-bedroom, fireplace, appliances, drapes, clean and neat, secluded back yard. 1260 Johnson St. $275 per month. 595-5271.

BEAUTIFUL DELUXE 3-BEDroom, 1500 sq. ft. townhouse, in quiet area, close to all amenities, $400 per month, phone 592-0662 to view.

MODERN 3-BEDROOM, garage, full basement, large yard, fireplace, appliances, available January 1, $375. 383-7028.

COSY 2 BEDROOM HOUSE FOR rent ideal location just off Gorge Rd. immediate possession. Phone 936-6183 (Vancouver).

FOR RENT, CENTRALLY LOcated 3-bedroom home, full basement and garage, stove and fridge included, $275 .386-7065.

FOR RENT, 3 BEDROOM house, large lot, Langford area, option to buy, $325 per month, 384-6874.

OLDER 3 BEDROOM DUPLEX, $250. per month includes heat, Available immediately, Call to view, 385-9774.

3 BEDROOM WITH FRIDGE AND stove, some drapes, $350. per month. Available now. 383-6149 between 6-8 p.m.

GORGE AREA
2 or 3-bedroom home to rent on month to month basis, $350 per month. 386-2654.

2-BEDROOM NO BASEMENT large yard, fireplace, fridge and stove, $315, 3872 Douglas Street, 3860 Douglas Street, 658-5564.

LOVELY NEW 3-BEDROOM townhouse for rent, wall-to-wall carpeting throughout, fridge and stove included. 658-8846.

VIEW ROYAL, MIDWOOD, 2-bedrooms, fridge, stove, fireplace, close to schools, $330. 478-7990.

SIDNEY
Modern 4-bedroom home for rent, phone 656-6379 after 4:30 or weekends.

SIDNEY, 3 OR 4 BEDROOM house, separate garage, available December 1st., $350 per month. 656-1425.

TWO BEDROOM, 313 ISLAND Highway, $177 per month. Fridge and stove, vacant December 1. 479-4619.

SIDNEY AREA, BEAUTIFUL house, 3 or 4 bedrooms, full basement, available anytime. 656-2631. $385 monthly.

9-BEDROOM, 6-BATHROOM, SECLUDED ROCKLAND MANSION FOR LEASE. CALL EVES., 595-8845.

3-BEDROOM, MAIN FLOOR, IN Langford, $250 plus ½ utilities, no pets. 478-8985, 478-3322.

RENT WITH OPTION TO BUY. Three bedrooms, large garage. Close to school and bus. 479-5548.

ONE-ROOM MOUNTAIN-TOP cabin, 13 miles to Victoria, $125. 592-6609.

3 BEDROOM, 1½ BATH TOWNhouse, Tillicum near schools, shopping. 388-5001.

CUTE 2 BEDROOM HOME close to Camosun College, $375. 592-1606.

ESQUIMALT, COZY 2-BEDROOM cottage, children and pets welcome. $260. 592-0738.

3 BEDROOM HOUSE, LARGE yard, near town and bus. After 5 p.m. 386-3008, 386-0134.

3 BEDROOM, FIREPLACE, large garage, sundeck, appliances, $325. 382-0080, 382-8697.

2 BEDROOM HOUSE, AVAILable now. $260 per month plus utilities. Adults, no pets. 595-8029.

SUBURBAN COTTAGE 2 PERsons (married couple), no pets, 1 block to beach, shopping, churches, $195. Leave number 9-11 a.m. 658-5224.

3-BEDROOM HOUSE FOR RENT in Esquimalt, close to schools. 385-4311, 385-1711.

4 BEDROOMS, WOOLCO AREA, $300 a month, automatic heat, 383-8054.

OLDER 3-BEDROOM HOUSE, near Sears, children and pets O.K. $305 per month, 479-4143.

5 BEDROOM LARGE HOUSE, fireplace, large yard, $395. 3890 Douglas Street. 658-5564.

WOODSIDE COTTAGE, 1-BEDroom, other buildings, outside Sooke, reasonable. 642-3144.

5 BEDROOM, STOVE AND fridge. Available now. 479-2509.

210 HOUSES TO RENT UNFURNISHED

WATERVIEW PATIO TOWNHOUSES
724 Sea Terrace
—Overlooking Victoria Harbor
—Embraced by waterfront park with tennis court
—Private sunny patios
—W-W carpets, drapes and appliances
—Free parking
—Minutes from town
—3 Bedroom from $325.00
—2 Bedroom $290.00
P. R. Brown & Sons, 385-3435
762 Fort Street

SIDE-BY-SIDE DUPLEX, BUILT on corner lot with entrance on own street. 3 bedrooms, 1½ baths, living room and dining room, family room and utility room. All automatic appliances, range, fridge, dishwasher, garburator, washer and dryer, wall-to-wall carpets, drapes. Beautiful landscaping and view of campus. $450 per month. Rent includes gardening. Phone office hours. 592-8516.

1 Month Free
YOUR RENT IS FREE FOR ONE MONTH OF EACH YEAR IN THESE BEAUTIFUL NEW 3-BEDROOM HOMES. LANDSCAPED, FIREPLACE. ONLY $369 A MONTH. CENTRAL SAANICH. 388-6876, 479-1283. PLAYFARE PACIFIC VENTURES LTD.

1870 McKENZIE
UNIVERSITY TERRACE
2-bedroom apartment, stove, refrigerator, washer, dryer included. $300.00 per month. Call Don Saul 477-8910.
388-6275 Pager 975 anytime
CENTURY 21 J. D. BOSDET LTD.

4-BEDROOM HOUSE — rumpus room — 1 and a half bathrooms — oil furnace — fridge and stove — full wall-to-wall rugs — fully fenced backyard. Excellent condition. Rent $400. Fifteen minutes from town — references required.
david burr ltd.
655 Fort St. 384-9335

HOBBY FARM WITH APprox. 8 acres, mostly cleared and suitable for horses, has barn and other out buildings and good residence. Prefer annual lease at $350 per month. Available December 15th. Contact Tom Burdge, Malahat Realty Ltd., Mill Bay, B.C. 743-5525.

GLANFORD AREA
3 bedrooms, 2 baths. Huge fam. room. Brand new. — No pets. References. J. Blodgett or A. Grimshaw 388-4455.
CENTURY 12 J. D. BOSDET LTD.

ESQUIMALT — AVAILABLE IMmediately, 3 bedroom, 2 bathroom, living room fireplace, den and family room, close to Saxe Point Park, $350 per month. Phone 383-8345. 453 Admirals Rd.

3-BEDROOM, 2-BATHROOM home. Oak Bay border area. South of Jubilee Hospital. range, fridge, dishwasher and drapes included, no pets. references required. $400. 658-8733.

COLWOOD
3-bedroom home, wall to wall, dining room, fireplace, laundry room, patio, fenced back yard, extra large separate garage; Dec. 1st. $375. 478-3606 or 478-7381.

3-BDRM DELUXE HOME — MT. Tolmie. Incredible views. $700 per month. Bill McCarter 592-3970 or Henderson Realty Ltd. 385-9741.

MODERN 4-BEDROOM BUNGAlow, 2 living rooms, 2 kitchens, 3 bathrooms, 2 garages, suitable for 2 families. On Burnside Road West. Reasonable rent. Phone 478-1303.

3 BEDROOMS, DEN, KITCHEN nook, new wall-to-wall carpet, $400 per month (firm). References essential. 2837 Park View Dr. Available Dec. 1st. Call Canada Trust Co. 382-8111 local 28.

SHELBOURNE-CEDAR HILL AREA
On quiet street, 2-bedroom drive-in garage with fireplace, Pets allowed, $325 per month. Please call 386-6308, Monday-Friday, 9-5 p.m.

AVAILABLE IMMEDIATELY, 3 bedrooms plus finished room in basement, fireplace, large lot, garage, children welcome, $390. 598-3817 after 5 and weekends.

3 AND 4 BEDROOM, LARGE DEluxe units, 1350 sq. ft., ensuite bath etc., $350 per month, (or will sell, low downpayment, $39,600). 388-7557. H. Bitterman Capital City Realty.

NEW DELUXE 3-BEDROOM wall-to-wall carpet, pleasant views, large yard, children and pets welcome. Colwood-View Royal Area. $325. 383-2715 or 595-3867.

FAIRFIELD AT BEACON HILL park, modern 2 bedroom bungalow, fireplace, full basement $380 a month, children considered, references. 386-9042.

COUNTRY LIVING — COSY 2 bedroom house with large bright kitchen, living room, dining room and utility room. $325 per month. Cobble Hill 743-9643.

MILL BAY — 2 BEDROOM COTtage, semi-furnished, $160 per month, ideal for retired couple. 743-5742.

CLEAN, 4-BEDROOM, FULL basement home, ½ block Jubilee Hospital. No objections Children or pets. $340. 595-2589, 598-2101.

2 BEDROOM, BASEMENT SUITE, off Dallas Rd., $200. Includes water, hydro. 383-7230. Available Dec. 1st.

AVAILABLE IMMEDIATELY — 3-bedroom, oil hot air, fridge, stove, 1300 block Pandora Avenue. No animals. 386-6191.

$225.
Two bedroom furnished basement suite. Burnside-Tillicum area. 478-0008.

3176 DONALD ST., 3-BEDROOM house with large room in full basement, $350 month. 479-0258 after 4-9 p.m. (Sat., Sun. anytime).

COLWOOD AREA. 3-BEDROOM house has carpets, fireplace and garage. $350. 478-1721 between 9 a.m. - 5 p.m.

CEDAR HILL NEAR SEARS. Modern 3-bedroom, 2-bathroom, garage, finished basement, $395. 595-7388.

NORTH PENDER ISLAND, -bedroom, basement, wall-to-wall arpeting, fireplace, electric heat, $200. Phone 477-6726 evenings.

SMALL 4 BEDROOM, SOOKE Rd., 16 miles out. $305. 642-5497.

211 HOUSES TO RENT FURNISHED

PARTLY FURNISHED 2-BEDROOM HOUSE in Brentwood village. Garage, OOM furnace, $260 per month.
MRS. WEBB, 477-3095, 385-2481
Swinerton's Realty World

FULLY FURNISHED TWO BEDroom house for Jan., Feb., March, near bus, mature couples only. $325 per month, services paid. Phone 595-6379.

TEN MILE POINT, 4-BEDrooms, dining room, den, available 3-6 months from January. $350-$550 per month, depending on number of people. 477-0436.

3-BEDROOM MOBILE HOME, $300. Minimum 6 months lease to suitable tenants, option to purchase. 478-5637.

2 BEDROOM DELUXE HOME from Dec. 15th - Feb. 28th, near bus, mature couple, $350 per month. Services paid. 652-2961.

FURNISHED MALAHAT CABIN. Fireplace, waterview, weekly or monthly, $200. 478-9231.

LANGFORD WATERFRONT ONE bedroom cottage, $275 monthly. Phone 478-6080 or 386-9758.

212 HOUSES WANTED TO RENT

URGENT
Dependable, mature couple seek quiet secluded residence preferably on South East of Island or Gulf Islands. Need not be close to Victoria. Willing to maintain property. Childless, no pets. References. All inquiries answered. Write A. Hanson c-o General Delivery Shawnigan Lake.

WANTED JAN. 1ST., 1978 TWO or three bedroom unfurnished house in Victoria by optician, wife and two children. Approx. $250 to $350 rent. Apply Mrs. B. Cross, No. 2, 743-5th St., Weyburn, Sask. 842-6328.

ENGLISH FAMILY WANTS TO lease or rent with option to buy, older 3-bedroom home with quiet back garden. Sidney-Saanich or Brentwood preferred. 656-3259, 656-4732.

RESPONSIBLE WORKING woman with two cats desires small house or duplex, $180 to $200. 385-8557 before 3:30.

YOUNG WORKING MAN REquires house with cheap rent. Will do maintenance. Call 382-0401.

212 HOUSES WANTED TO RENT

PROFESSIONAL COUPLE, large family and pets seek spacious house, 5 plus bedrooms, 2 bathrooms, basement preferred, large yard or acreaged. December or January, 383-1843 after 6 p.m.

QUIET COUPLE WITH YOUNG child and cat wish to rent 2- or 3-bedroom duplex or house with fireplace and yard. On or near University bus route. $350. Utilities included. 598-3020.

COUPLE WITH 1 CHILD, REquires 2 or 3 bedroom home, Burnside-Marigold or Gorge area, rent up to $350. Phone 386-6416 after 6 p.m.

URGENT: 2-4 ROOM HOUSE, close in. Near bus. James Bay preferred. Ste. 0409, 875 North Park St.

COUPLE SEEK QUIET CHARACter 2 bedroom house, duplex or suite, prefer fireplace and yard; good references. 595-5558.

215 HALLS, WAREHOUSES, STORES and OFFICES TO RENT

SEASPRAY PROPERTIES LTD./ REALTORS
1911 QUADRA
386-3124

RETAIL
STADACONA CENTRE — Fort St. or Pandora Ave. exposure. New major retail complex at the Oak Bay Junction. Shops from 600 sq. ft.
QUADRA and HILLSIDE — 1250 sq. ft. Carpeted, air-conditioned. Excellent parking, good exposure.
DOWNTOWN — 1410 Douglas St. — 2500 sq. ft. with full basement and rear loading.
NORTH DOUGLAS — 2300 sq. ft. Douglas St. frontage plus workshop.

OFFICE
QUADRA CENTRE — near McKenzie. New top-quality space with acres of parking.
NEAR "THE BAY" — Ground floor. Good parking. Approx. 650 sq. ft.
DOWNTOWN — The "Counting House." Offices from 540 sq. ft. Super old brick — Heritage building. Will finish to suit.

WAREHOUSE
ROCK BAY AREA — 1650 sq. ft. full-height with show room and office.
NORTH DOUGLAS — 9,000 sq. ft. full-height. Four loading doors. Direct access to Douglas St.

We also have other listings which may suit your requirements.
R. D. LAW 386-3124

710 SQ. FT.
SUPER LOCATION
FREE PARKING
Situated close to town this clean building has 710 sq. ft. of office space available. The negotiable rent includes heat, electricity, air conditioning, parking and janitorial services. A must see. Contact:
388-4434 WILF GEE

APPROX. 100 SQ. FT.
Situated in a convenient location this clean office must be seen.
388-4434 WILF GEE
WESTMONT REALTY (1977) LTD
388-4434 388-4434

750 SQ. FT. GROUND FLOOR workshop, 10 car parking, clean well lit shop, compressed air, 220 volts, 3 phase, utilities and taxes included. $450 per month, 2620 Rock Bay Ave. 384-5321, 385-5542. Available Jan. 1st., '78.

MCKENZIE AND BORDEN NOW leasing superior new office space in busy area suitable for lawyers, doctors, dentists, accountants etc. Air conditioned, excellent parking, available January 15th. 479-7117.

DOWNTOWN OFFICES
A choice of office space from 438 sq. ft. to 3,000 sq. ft. Available in modern air conditioned professional building opposite city parkade. Reasonable rent. Contact Morguard Properties, 383-4168.

WAREHOUSING
One month free, new warehouse, 852 Devonshire Rd. 2100 or 3200 sq. ft. of finished office, heated, $2.90 per sq. ft. 477-5274 or 479-7041.

SOOKE
Prime retail space for rent, from $300. per month, office space from $75. per month 652-4286 or 642-3931 before 5 p.m.

AVAILABLE IMMEDIATELY, modern 2000 ft. (will subdivide) office space, excellent exposure, parking lot. close to Woodwards. Reasonable rent. Phone owner, 383-8774 and 382-1234.

THREE SHOPS TO RENT
One 900 square foot shop, two 1800 square foot shops. 731 Pembroke street, available January 1st. Phone 388-4491, ask for Dave Baird or John Bell.

RETAIL 700 BLOCK FORT ST., $495 per month. Approximately 1100 sq. ft. Great for candy or pet shop, some capital required for leasehold improvement. 382-0413 daytime; 474-1748 after 7 p.m.

ONE MONTH FREE, 1000 SQ. FT. of retail space, excellent traffic area in station centre. Ideal sales and service situation. $550 per month. Apply Langford Rentals 478-6333.

2,700 SQ. FT. OF WAREHOUSE with 12' loading door. 18' ceiling height ideal for fork-lift. Space includes 3 offices. Tyee Road. Ask for cliff Salmond at GARDNER REALTY LTD. — 385-7721.

CITY CENTRE
Large hall, suitable for night club or billiard hall, $1500 per month. Small studio with sky light, $125. Retail shop, 850 sq. ft. plus 600 sq. ft. of storage, $500. Phone 385-6718.

DOUGLAS ST. STORE
Large prime retail store for lease. Main floor 2588 sq. ft. with 653 sq. ft. Mezzanine, plus basement (258 sq. ft.). Located at 1410 Douglas. Call Morguard Properties, 383-4168.

FORT AND COOK — IMMEDIATE occupancy, 1660 sq. ft. ground floor space, 1800 sq. ft. second floor space — parking.
Montreal Trust 386-2111

OFFICE ON DOUGLAS, 5 MINutes walk from town, divided private area, smartly finished, $115. 592-0828.

FOR RENT: 1 2-STOREY OFFICE building, plus 1100 sq. ft. warehouse bays. 2825 Bridge St. Please call 386-6308.

GROUND FLOOR COMMERCIAL space in Esquimalt. New building 1,600 sq. ft. at $2 per sq. ft. 386-0832 9-5.

STORAGE SPACE FOR RENT, 330 sq. ft. controlled storage, Gorge Shopping Centre Ltd., 388-5812.

2 WAREHOUSE AREAS OF 3400 sq. ft. from $1.75 and one "Cabinet Shop" of 3500 sq. ft. at 242 Mary St. 656-1928, 656-4945.

SIDNEY
Second floor office or retail space, 9732 First St. 656-5221 days, 656-4309 evenings.

FOR RENT, 840 SQ. FT. BEACON Ave., Sidney. Office space or suitable for small business. Will alter to suit. 385-0055.

1 PRIVATE FURNISHED OFFICE within a total of three share steno receptionists, pleasant atmosphere. 595-1919 days, 477-9774 evenings.

COLWOOD-LANGFORD. 750 square feet, retail space, $250. 478-7990.

HALL FOR RENT FOR YOUR Christmas parties, weddings or meetings. 385-2037 or 479-7347.

GOLDSTREAM FRONTAGE sales lot with RV franchises available. 478-5812.

ESQUIMALT LEGION BUILDING. 400 sq. ft. office, $150 monthly, December 1st, 386-7635.

RETAIL OR OFFICE, CORNER Craigflower and Tillicum. 1800 sq. ft. 658-5736.

WAREHOUSE DOWNTOWN
1,800 sq. ft. Good access, $275 per month. Call 595-3080.

600 SQ. FT. PRIME SPACE IN Sidney for office or retail. Phone evenings 598-6152.

2 SMALL OFFICES, FOR RENT immediately, Yates Street, phone 382-0813 or 382-8311.

1,500 — 4,500 SQ. FT. WAREhouse space. 477-6660.

900 — 2,400 SQ. FT. OFFICE REtail space. 477-6666.

215 HALLS, WAREHOUSES, STORES and OFFICES TO RENT

REALSPAN PROPERTIES LTD.
1031 VANCOUVER ST. 388-6454

WE SPECIALIZE IN LEASING

OFFICE
1. TAP the potential of Esquimalt on this top quality office bldg. Join Westcoast Savings Credit Union at 1234 Esquimalt Rd.
2. MAIN FLOOR - 1500 sq. ft. of prime office across from Simpson Sears. Excellent exposure.
3. CHEAP — the most reasonable rates in town. Modern office with parking — Douglas Street at Hillside.
4. CITY CORE — Several bdlgs. with areas from 500 sq. ft. to 30,000 sq. ft. Some with parking.
5. DOWNTOWN — Medical/Dental. 700 - 1500 sq. ft. Ideal location with ample parking.

WAREHOUSE
1. NORTH DOUGLAS — just off Douglas. Areas of 1800 sq. ft.
2. DOWNTOWN — total of 5000 sq. ft. (or smaller) on Wharf Street near Johnson. Reanosable rent.
3. MEMORIAL ARENA — Fantastic traffic flow past 1,200 sq. ft. warehouse. Ideal Retail/Wholesale. Parking.

388-6454

ABACUS
388-5365
BAKERY and-or equipment for sale or lease, 1,500 sq. ft. with coffee shop.
HIGHLY DESIRABLE street level RETAIL location. 1,137 sq. ft.
LARGE Mezzanine Level character RETAIL space available. Great charm. 1,759 sq. ft.
Character OFFICE SPACE in very attractive heritage building. Convenient. 2,251 and 926 sq. ft.
New Medical-Dental premises available. Choice location. Brand new building.
BEAUTIFUL OFFICE SPACE available in new Professional Bldg. Excellent location. 8,000 sq. ft. or partial.
VIEW is spectacular in this Professional Office. 1,100 sq. ft., fully finished.
388-5365
Courtesy to Realtors

BROWN BROS. on BLANSHARD
"People Helping People"
DOCTORS
DENTISTS
1022 Pandora Ave.
—Offices For Lease
—Ground Floor
—Air Conditioned
—Ample Parking
—Low Rate
—Central Location
GEOFF SINGLETON 395-8771
(anytime)

Cedric Steele Realty Ltd.
388-6258
OFFICE SPACE
2 good locations in modern buildings. 620 sq. ft. up to 3,500 sq. ft. Prices from $4.85 per sq. ft. to $6.00 sq. ft.
WAREHOUSE SPACE
1,500 sq ft. to 4,500 sq. ft. at $4.00 sq. ft. 8,000 sq ft at $2.75 sq. ft. 2 modern concrete block bldgs. Large bay doors, close in.
For details call Gerry Finnigan, 383-4739 or 388-6258, Cedric Steele Realty Ltd.

BRENTWOOD VILLAGE SQUARE RETAIL SPACE
NOW LEASING
627-950 sq. ft. MODULES. UNIQUE VILLAGE-MALL COMPLEX in the HEART of BRENTWOOD SHOPPING DISTRICT. OPENING DEC. 1ST, ONLY THREE REMAINING STORES FOR LEASING. INFORMATION
Mr. D. Munro, Victoria Realty Ltd. 386-3585.

NEW OFFICE BUILDING, TOWN & Country area — 3371 Oak Street, Victoria, B.C. All offices have adjacent parking and we have the following space available.
1st floor 2,900'
3rd floor 1,200'
Telephone — 388-7511 — Mr. Moir
386-1336 — Mr. Irving

BEST DOUGLAS ST. LOCATION
1300 sq. ft. office space, excellent exposure, two large and several small private offices, plus large general work area. Very reasonable rates include heat, electricity, caretaker services and elevator. Call Royal Tust, 388-4311.

3200 SQ. FT. VACANT BUILDing on lot 145' frontage x 375' deep. Ideal for workshop, storage or small factory. Immed. poss. 2070 Henry street, Sidney, B.C. $650 per month. 1-year lease available. Call Mr. Gardner, 385-7721 — Gardner Realty Ltd.

JAMES BAY RETAIL
1300 sq. ft. of commercial space available immediately (street level). $600 per month.
david burr ltd.
655 Fort St. 384-9335

233 MORTGAGE LOANS and INSURANCE

NATIONAL TRUST
Try us, enquiries welcome on all types of mortgages.
Al McDonald — 595-2121
Stan James — 479-7161
National Trust Real Estate

MORTGAGES
Quick decision on interim, short and long-term commercial, residential and industrial applications.
ROBERT ELLIS
NORTHERN PACIFIC REALTY LTD.
479-1687

SUBDIVISION FINANCING
A SPECIALIZED FIELD
Avon Mortgage Corp.
Real Estate Service Centre
1001 Cloverdale Ave.
388-6161

MORTGAGE YOUR EQUITY
If you hold an agreement for sale or Mortgage and need ready cash.
See
P. R. BROWN & SONS LTD.
762 Fort St. 385-3435

233 MORTGAGE LOANS and INSURANCE

$ $ $ $ $ $ $ $ $ $ $ $ $

1ST-2ND-3RD MORTGAGES
We will lend you MORE MONEY on the equity on your home and give you payments you can comfortably afford. Loans from $2,000 to $50,000.

EXAMPLES:

BORROW	PAY
$5,000	$ 53.85
$10,000	$107.00
$20,000	$215.39

15 YR. AMORT.- 5 YR. TERM
FUNDS IMMEDIATELY AVAILABLE
INTERVIEWS IN THE PRIVACY OF YOUR OWN HOME
YOU OWN IT TO YOURSELF TO CALL THE SPECIALIST FIRST.
W. A. (Bill) Hodgson
385-2551
EVENINGS 385-4528
Byron Price % Associates Ltd.
$ $ $ $ $ $ $ $ $ $ $ $ $

Household Realty
SECOND MORTGAGE
No bonuses
No brokerage fees
No finder's fees
FAST SERVICE
Come on in or call the nearest office of Houshold Finance
Ask for Mortgage Services
1218 Douglas Street
382-8156
3459 Saanich Road
386-3226

MONEY PROBLEMS
Mortgage money immediately available. Difficult situations are our specialty. If you have had credit problems or have been turned down elsewhere try us. No red tape, interviews in the privacy of your own home. 24-hour O.K. Any amount, any reason.
CALL
DEREK GREEN
388-7891 or 479-1475
We are also now able to offer a full service of commercial and industrial loans. For personal and specialized service in these areas call
PAUL DURAND
388-7891 or 385-6178
RAE INVESTMENTS LTD.

1st AND 2nd MORTGAGE LOANS
SOOKE — GULF ISLANDS
SHAWNIGAN — DUNCAN
UP-ISLAND — MAINLAND
WE SPECIALIZE IN LAND MORTGAGES
VICTORIA 1ST MORTGAGES FROM 10%. PAY OFF ANYTIME
Lowest Payments Available
Call Mr. Douglas Hawkes Collect
384-7128 (after hours 477-9544)
DOUGLAS HAWKES LTD.
990 BLANSHARD ST.

PROMPT SERVICE
For all your mortgage requirements please call PETER PRIMGAARD at 382-9191.
CANADA PERMANENT TRUST COMPANY

FOR ALL YOUR MORTGAGE dealings whether it be arranging, buying, selling.
BARRIE HAMILTON
CHARTER MORTGAGE CORP.
388-4455

Mortgages Available
Don MacGillivray
Seaboard Properties Ltd.
3947A Quadra Street
479-7138

FUNDS AVAILABLE
Unusual situations welcomed. Private party will make, or purchase, second mortgages, one or two year term. 477-4439.

Funds available immediately for 1st and 2nd mortgages. Contact:
david burr ltd.

234 MORTGAGES FOR SALE

1ST MORTGAGE
1 year term — 13%
Covenant and Security in our opinion top quality and will stand up to rigid investigation.
Don MacGillivray
Seaboard Properties Ltd.
479-7138

10½% $30,000 1ST. MORTGAGE ON good family home near Beacon Hill Park and seafront. Value over $50,000. 4-year term preferred, 3-year term considered. Payments can be interest only monthly or amortized to suit mortgages. Please call Mr. Douglas Hawkes at Douglas Hawkes Ltd., 990 Blanshard St., 384-7128 (after hours 477-9544).

$70,000 FIRST, 11 PER CENT, 5-year term, 3-month pre-pay, $700 per month. Excellent security. Local property. For more particulars, 388-5454.

1ST MORTGAGE INVESTMENTS Mr. Hawkes at Douglas Hawkes Ltd., 990 Blanshard, 384-7128.

235 WANTED TO BORROW

CONSIDER
Well secured 14½ per cent to 18 per cent returns on short and medium term mortgages. Amounts from $5,000 placed readily giving a steady yield.
ROBERT ELLIS
NORTHERN PACIFIC REALTY LTD.
479-1687

11% $42,000. 1st MORTGAGE. 2 year term — Security new Victoria home. Interest paid monthly.

16% 3rd MORTGAGE $10,000. Reasonable equity. 2 year term. Interst paid monthly.

Please call MR. HAWKES at DOUGLAS HAWKES LTD.
990 Blanshard St. 384-7128
Res. 477-9544.

SECOND MORTGAGE
$35,000—14% 1-YEAR TERM
SECOND MORTGAGE
$30,000—14% 1-YEAR TERM
FOR DETAILS CONTACT
MR. McKENZIE, 386-7521
BOORMAN INVESTMENT CO. LTD.
612 FORT ST.

240 BUSINESS OPPORTUNITIES

Delicatessen and Meat Market
Located on a busy street in Downtown Victoria for past eight years and showing an excellent return for the owner. Spacious and pleasant working area for four congenial full-time employees who are anxious to remain. The full price at $79,000, includes all equipment and fixtures which are of top quality and good working condition. If you are interested in this reliable year-round business, then please contact. MLS.
LORNE BARR
477-7291 (Bus.) 383-5484 (Res.)
SANDY CRAWFORD
477-7291 384-8075 (Pgr. 458)
D.F.H. REAL ESTATE LTD.

BUSINESS OPPORTUNITY
Bakery, Cheese, Delicatessen, and Imported Gourmet Foods Shop. Well established business in an excellent location. "Independence." Be your own Boss. Your choice of five locations.
CHARLES ARNOLD 592-6454
HENNDERSON REALTY LTD.
385-9741

NEWLY BUILT RESTAURANT, excellent area and location. Large seating capacity. Owner wishes to go into another business. We're open to all offers or trades. Take advantage Now! Phone 385-0622.

240 BUSINESS OPPORTUNITIES

BROWN BROS. on BLANSHARD
"People Helping People"

RETIAL OPPORTUNITY IN VICTORIA
Urgent personal reasons force sacrifice sale of well-established highly profitable appliance business. Good lease in prime downtown location. Competent staff will stay if required. Well worth investigating. Asking on $25,000 plus stock (negotiable).

PROFITABLE SHOE STORE
This old-established business, specializing in juvenile footwear, shows an excellent return on investment, plus a generous salary for its owner. Well worth your investigation. Good lease, attractive premises, good clean stock. A modest investment can assure your future. Call me for details:
ALAN U. POTTER 598-1864
or 385-8771 (anytime)

SERVICE STATION AND COFFEE SHOP
Buy building, service station and coffee shop, located on a busy corner in a growing area. Owner operates service station with two mechanical service bays. Wife operates coffee shop and Pop Shoppe outlet. Price includes equipment for both businesses. Stock extra at cost. Owner will also consider selling equipment and leasing you premises. Phone for full details (MLS 27829).
W. E. (WIL) WILSON
384-9335 477-4328
david burr ltd.
655 Fort St. 384-9335

$$ WANTED $$
BUILDERS
CONTRACTORS
INVESTORS
To construct on desirable acreage close in. We offer an interesting proposal that you may not want to pass up.
Phone or Write
Coastland Estates
479-2150 479-9489
350 Hector

MOTELS
40 UNITS — Close to downtown, owners suite 3 rooms plus 2 bathrooms. Individually controlled hear. Combination bath and showers. 14 units with kitchens. Direct deal phones, colored TV. Children's playground. Asking $680,000.
84 UNITS — Covered swimming pool. 1 and 2 bedroom units. 46 kitchens, 16 kitchenettes, Coffee shop. Two laundries, 3-bedroom managers suite. Large mortgage, $875,000 interest only payment 10-year mortgage at 10%.
For further details call BERT COLES 384-8001 or 592-3311, Royal Trust.

ENJOYABLE BUSINESS
Be en owner-operator of the most lucrative professional business in your area. We are offering an exclusive non competitive business opportunity. You will be dealing primarily with banks, office and government buildings, hotels, motels, apartment buildings, hospitals, etc. No experience necessary as full training provided. Only serious principals need apply. $72,500 F.P. Some terms available. For appointment phone: 604 464-2314 11 a.m. to 3 p.m.

FLOWERS AND GIFTS
Now is the time to get into the trade for the Cristmas Season, completely equipped to handle all facets of business, member of both wire services. Quick possession. Terms can be arranged. Further information available. ML 28872.
RUSS FITZSIMMONS — 477-2412
JAY ROGERS — 595-5171
Canada Trust

RESTAURANT FOR SALE
Excellent downtown location with good lease. Well equipped. $78,000. For further information and details phone:
GEORGE HESS
477-7284, 24 hrs. Res. 479-7069
D. F. Hanley Associates

UP-ISLAND HOTEL
One of a kind, no competition. Perfect operation for one or two operators. Hotel consists of Pub, Cocktail Bar, Cabaret Restaurant, rooms, asphalt parking, central location. Can be handled as low as $225,000 Dn. Price $550,000.
592-6470 WM. HOLLICK 386-7521
BOORMAN INVESTMENT CO. LTD. — 612 FORT ST.

SAILING SCHOOL SALES AND CHARTER
Downtown location, with excellent docks, office, and parking. Good return, prime lease, and unlimited potential. Including full equipped sailboats. $89,000.
Residence Office
598-1420 Ted Walford 477-1841
BLOCK BROS. REALTY LTD.

DRY CLEANING
A new franchised store, fully equipped and redy to go. Located in a busy shopping mall, in a growing residential area. Franchiser will train purchaser or will sell without franchise. Full price $55,000. For more details contact VERNON-MARTIN, 386-2955, CENTURY 21 Mayfair Realty.

YOU DON'T LIKE OFFICE WORK!
Then here's an Interesting business to challenge you. This courier service delivers letters, documents or any other hand carried items. Asking $19,500 including a 1976 car. Exclusive. For details phone TERRY EDEN, 386-3494 (23 hrs.). Western Homes Ltd.

NO VACANCIES!
In this 31-SUITE APARTMENT BUILDING CENTRALLY LOCATED. 4 STOREY WITH ELEVATOR. Excellent parking. Resident manager. Large existing mortgage at 9⅜%. For further details call CHES HAYS 384-8001 or 658-5663 Royal Trust.

Service & Sales
15 years of home service, excellent established accounts, training period included if required, store fixtures, machinery, inventory, sample stock, truck and equipment. Price $27,500. Terms can be arranged. Ph. 384-5013 eves. for appt.

PIZZA BUSINESS
I have the proven location in Sooke. No competition. Established for 2 years. Mismanagement forced the closure by previous owner. Approximately 1000 sq. ft. $350 per month. Also two other spaces at $300 per month. 652-4286 or 642-3931, before 5 p.m.

OPPORTUNITY
$3,000 will buy into operating mid-Island auto wrecking business. Low overhead, fully stocked and equipped. 384-2313 days, 479-1102 after 7.

THREE SHOPS TO RENT
One 900 square foot shop, two 1800 square foot shops. 731 Pembroke Street. available January 1st. Phone 388-4491, ask for Dave Baird or John Bell.

COFFEE SHOP, BUSY LOCAtion, excellent potential, short hours, good lease, well equipped, $28,500. Serious buyers please phone 598-8769 after 6 p.m.

BEAUTY SHOP
Barber shop, excellent location; could be bought as a unit or separately, excellent buy. 479-5075.

GIFT STORE WITH OR WITHout stock, 400 sq. ft. Downtown Victoria, 700 block Yates, 384-2444 or 384-4292.

DEVELOPING AND OPERATING grocery business in Sooke for new shopping complex contact Homes 401-609 Broughton. St. 383-7157.

RIVATE INVESTORS WANTED or manufacturing solar equipment; good return. Write Victoria ress Box 520.

MOVING BUSINESS FOR SALE, owner leaving town, contracts and license to go with business. Reply Victoria Press Box 518.

DOWNTOWN MOTEL, 24 UNITS, 23 with kitchens, by owner. No agents. 388-7337.

240 BUSINESS OPPORTUNITIES

Sensational New Video Advertiser
—$15,000 min. invest. for inventory.
—$1,800 month returns.
—Have your own territory.
—Advertisers arranged.
—No selling.
—Opportunity throughout B.C.-Alta.
Phone 112-985-6313, 11 a.m.-3 p.m. collect, or write Victoria Press, Box 602.

244 REVENUE PROPERTY

Cedric Steele Realty Ltd.
388-6258
REVENUE BUILDINGS
$750,000. Projected Net Revenue $80,798. Only two vacancies remaining.
RETAIL WAREHOUSE
$655,000. Projected Net Revenue $71,100. Only one vacancy.
OFFICE WAREHOUSE
$249,000. Projected Net Revenue $28,700. Office space vacant.
OFFICE WAREHOUSE
$225,000. Fully leased. Net Revenue $20,665.
All the above are modern concrete block construction buildings.
7-SUITE APT. BLK.
$155,000. In excellent condition and location. Good Revenue.
Vendors will consider trades on any of the above.
For details call Gerry Finnigan, 383-4739 or 388-6258, Cedric Steele Realty Ltd.

S/S DUPLEX 3 STOREYS DEEP!
That's right! This duplex has 2 full height levels below the main floor. Could be extra accomodation. Main floor has 2 bedrooms, LR, kitchen and bath on each side. Large lot 100'x195'. New MLS No. 29323. Asking $66,500.

SUPER REVENUE
4 suites bringing in 11,100 gross in this completely renovated and fully modern building. Look at this! 2—3-bedroom suites, 2—1-bedroom suites, all as fully modern as you could wish for. MLS — $92,500.

For information on the above properties please call Cliff Salmond at 385-7721 or 477-3626 — GARDNER REALTY LTD.

If you have revenue property you would consider selling, I would appreciate your call.

DUPLEXES GALORE!
WE HAVE A WIDE CHOICE OF SELF CONTAINED DUPLEXES, NEW AND USED, WHICH OFFER TAX SHELTER, INCOME OR ECONOMICAL LIVING. CALL 386-7521, ASK FOR DEAN ELLIOT OR PHIL SIMPSON FOR DETAILS OR VIEWING.
BOORMAN INVESTMENT CO.
612 FORT ST.

PAR EXCELLENCE
1½ yrs. old each side owner occupied. 3 bedrms. ensuite plumbing, spacious in-line living and dining with FP and family size kitchen. Superior in construction with quality finishing throughout. Lower level with 4 pce. RI plumbing — well planned for further development. This is a well priced duplex at $115,000. MLS.
Mary McGuire Lillian Hendy
479-1667 (24 hrs.)
J. H. Whittome & Co. Ltd.
Royal Oak Branch

ROCKLAND GOVERNMENT HOUSE
Resthome or rooming house
$129,000
This 3-storey building is in tiptop shape. A good investment in one of Victoria's prestige areas. 5 bathrooms, Bedrooms galore. To View Call SHANE BEFURT 386-6164 or 385-3664.
Castle Properties

WATERFRONT TAX SHELTER
Invest in beautiful ocean front condominiums and country estates that offer excellent future appreciation potential and immediate tax savings. Up to 90 per cent financing at 1st mortgage rates plus 1 year rent guarantee. For further information call
OCEAN VILLAGE
642-5254

FAIRFIELD 456 CHESTER 3 SUITES
Three self-contained suites all in good condition. Oil heating. Property is 57x120 and zoned R32. Full price $82,000. Drive by and call HAROLD WARE, OFF. 386-6164, Res. 385-1580. Castle Properties.

FAIRFIELD DUPLEX
Lovely character up-and-down duplex. Upper suite completely self-contained and metered. Stained glass throughout, excellent garden with many fruit trees. MLS 29396.
Paul Bregg
388-6424 598-3677 Res.
BAYSHORE REALTY LTD.
1005 FORT ST.

12 SUITES ONLY $212,000
7 years old, easy-care block in Simpsons-Sears area. Never a vacancy, good return, good neat and clean tenants. The best buy for investors.
386-3231 Kehar Dhamrait 477-5675
BLOCK BROS. REALTY LTD.

TAX SHELTER
21 unit townhouse development foundation in by Dec. 31, 77. Will qualify for C.C.A. of 10% in future years. Some development costs to be passed on for 1977 tax year. To be strata titled for future convenience. A Daon Development. Please call:
477-1841 G. L. LLOYD 479-4105
Block Bros. Realty Ltd.

SIDE-BY-SIDE 4-PLEX
Each suite has 2 BRS and one has full basement. 4 undercover parking spots — laundry room. Centrally located. $116,000.
385-7721 Kent MacLeod 595-4273
GARDNER REALTY LTD.

VIC WEST
Big roomy old home converted to up and down duplex. Everything separate. Easily rented. Rents for $386 per month. Owner must sell. Make an offer. Asking $43,500.
KEN MANN 598-5144
T.L. Mann & Associates Ltd.

REVENUE! $56,900
Close to city. 4 unit building. Excellent return. Owners suite could rent for $250, other 3 units bring $315. Excellent condition. Call PETER TER VEER 384-8001 or 479-1588 Royal Trust.

A Move in the Right Direction
Gracious owners suite, plus $300 a month income.
Emil Izik, 598-8289
Izik Homes Realty 383-8522

HOME WITH INCOME
Attractive 3-bedroom home, with 1-bedroom Revenue suite. Extras include; fireplace, fir trees, garden and workshop. 207 Burnside Rd. West, 384-5345. Asking $57,400. Offers considered.

1835 — 1637 RICHARDSON
Offers wanted on lovely stucco SxS duplex near Fairfield Plaza. For details call eves. 477-7750.
BOWDEN REALTY 383-5524

OWNER RETIRING. SEVERAL revenue properties, each 2 to 9 suites, close-in city locations, potential development or live in. Particulars Victoria Press Box 588.

OLDER LARGE HOUSE OR mansion wanted in Rockland area with suites, suitable for small family owner occupied. Victoria Press Box 596.

3 BEDROOM DUPLEX IN SIDney, quiet neighbourhood and recently redecorated. 652-3618.

244 REVENUE PROPERTY

TAX SHELTER NO SUBSIDY SHOWING CASH FLOW
Brand new 10-suite apartment with 3500 sq. ft. on the ground floor of commercial — office space — ideal for doctors, dentists, etc. The building is situated in Saanich on a street with high traffic account. All apartments are rented and approx. 2300 sq. ft. of office space is leased. The building qualified for full C.C.A. Vendor will consider carrying $400,000 1st at 10¼%. Asking $525,000.
388-4434 LEO PIGERT 598-1975
EVAN WILLIAMS 388-4434
WESTMONT REALTY (1977) Ltd.
920 Hillside 388-4434

SxS DUPLEX SELL OR TRADE
Here is a good investment with a great potential for further development. Each side of this modern duplex contains living room with floor-to-ceiling fireplace and in-line dining room, kitchen with adjoining sundeck, two bedrooms and bathroom. Downstairs the ground level floor is roughed in for two potential in-law suites (a third BR is completed on one side). Near Lambrick Park and K-Mart. Owner will carry large balance or consider house, condominium or lots in trade.
Listed at $89,500.
595-1535 ERIC GRAHAM 656-4489
BOORMAN INVESTMENT CO. LTD.

BROWN BROS. on BLANSHARD
"People Helping People"
TAX SHELTERS
Personal income in high tax brackets can be sheltered by investment in qualifying apartment buildings. Several such investments are available. This is my specialty — discussion welcomed.
GEOFF SINGLETON, 385-8771
(anytime)

Western HOMES Ltd.
1037 Cloverdale Ave. 386-3494
$39,900
JAMES BAY
3-bdrm., 2 full baths and 3 appliances. CCA approved, fully carpeted with basements, very close to water, makes good revenue potential. Call TERRY SMOLLETT, 386-3494 (24 hrs.).

REVENUE APARTMENT AND commercial complex, approx. 5½ years old, $200,000 will handle, consisting of 46 parking spaces, elevator from parking lot to all floors, commercial floor 10,000 sq. ft. with National tenants, offices and fully equipped dining lounge, or banquet hall with kitchen, walkin freezer, stage and bar, etc. Total capacity: 196 people. Second and third floors: apartments. Asking $728,000. Phone 388-6474 Monday to Friday 9 a.m. - 4 p.m. or 592-2573.

OPEN HOUSE
620-622 CATHERINE ST.
SAT. 1:30 - 4:30
Brand new SxS duplex on very nice boulevarded street. Set your rents, develop high above-ground basement. PERFECT investment or HOME and INCOME. $89,500. MLS 28909. MRS. O. ZACHARY in attendance. 595-1535 or 592-2265. BOORMAN INVESTMENT CO. LTD.

SIX UNITS
Legal triplex plus 3 housekeeping rooms with income of $12,852 yearly. Vendor will assist with financing. This unit yields exceptional return. Call now for information. MLS.
ADELLA ZARFT
477-7291 (Bus.) 477-1031 (Res.)
JOY HAMILTON
477-7291 (Bus.) 592-4968 (Res.)
D.F.H. REAL ESTATE LTD.

50% 33 SUITES 1977 A.R.P. 85% OCCUPIED GOOD C.C.A.
For full details please contact Vaughn L. Thompson, I.C. & I. REALTOR. Victoria Realty Ltd., 386-3585, res. 658-8541.

CAPITAL COST ALLOWANCE APARTMENT
1 Year Old, 16 suites. Underground parking. University area. ARP Mortgage. Asking $525,000.
BILL McCARTER 592-3970
HENDERSON REALTY LTD.
385-9741

ESQUIMALT PARKLANDS
This super duplex is fresh on the market, situated in a charming heavily treed area. One unit has 3 bedrooms, the other two. Well worth your inspection, by appointment. Exclusive with John Molyard at only $89,500. Good financing. To view call 386-3585, res. 384-4827. Victoria Realty Ltd.

SMALL TOWNHOUSE PROJECT
10% C.C.A. for 1978
Can be registered and resold as Strata.
Positive cash flow at 60% Mortgage.
Daon 383-2834

THE BRAE MAR BEACON HILL PARK
Stately four suite apartment building situated 1 block from the park and shopping and on a very quiet street. Priced for a quick sale at $79,900. M.L.S. Call CHRIS GREIG 386-6164 or 478-5953.

$41,900
This estate sale provides excellent opportunity for a good return on your investment if you are ready to put some hard work into upgrading six housekeeping units in older home. Central area. Current gross revenue in excess of $5300. Call today:
386-8441 Ruth Crossland 595-5677
J. H. Whittome & Co., Limited

APARTMENT BLOCK 12 SUITES
Close to Beacon Hill Park and Fairfield Village. Good revenue, excellent land potential. Offered at $225,000.
Ted Walford
Residence Office
598-1420 477-1841
Block Bros. Realty Ltd.

DUPLEX
JAMES BAY — 2-bedrooms, up, 2-brms. down. Needs some T.L.C., near apartment bldg. $52,900.
MILDRED STAPLES 394-8075
Pager 506.
PERMBERTON HOLMES LTD., 384-8124
1000 Government St.

SXS DUPLEX $67,500
2-bedroom and 4-bedroom. Solid older building near Beacon Hill. Call:
ROB ANGUS
595-2121 OFF. RES. 383-4288
National Trust

NEW EXCLUSIVE
9-unit motel plus owner's suite, plus 2-bedroom home — Gorge Rd. Full price $160,000. Phone R. W. Rhodes, 479-9241 or 388-5464, No. 728. National Trust, 595-2121.

M2 ZONING
Sound older home with three rentals. Good holding property with revenue. $59,000. Phone Bill Palfrey, 598-4210, or Island Homes Ltd. ML.

244 REVENUE PROPERTY

57 SUITES CAPITAL COST ALLOWANCE $1,300,000

Located AT DUNCAN and without ARP subsidies or rent controls. Negative cash flow with 12 vacancies. Aluminium siding, sauna, swirlpool, exercise area, recreation room, oil fired hot water heating and parking for 85 vehicles. Mixture of 3 three bedroom, 27 one-bedroom and 27 two-bedroom suites. Vendor will entertain trades and may assist with financing. MLS 28676. ALSO 24 suites ARP AT CROFTON for $614,900. MLS 28677.
Brent D. Ewing
388-6424 658-5661 Res.
BAYSHORE REALTY LTD. 1006 FORT ST.

CITY DUPLEX

Conveniently located. Both suites. 2 Bedrooms plus fireplaces. Separate meters and furnaces. All appliances included plus washer and dryer. Priced at $56,900.

4-PLEX

1 2-bedroom, 2 1-bedroom, 1 bachelor. Good rental return on your investment. Priced at $69,900. For more information or to view call Gerry Parker — 595-4972.

LOW MAINTENANCE BLOCK

Consisting of 8x2 bedroom suites, 9x1 bedroom suites and 5 housekeeping rooms. Gross income over $40,000. Asking $295,000. For details please call:
388-4434 BILL SIDHU 477-5382
WESTMONT REALTY (1977) LTD.
920 Hillside 388-4434

4 SUITES

Compact 4 Suiter (not a conversion). Good Fairfield location with sea views. All one-bdrm suites, gas furnace. Stoves, fridges and basic furniture included in firm price of $64,000. $10,000 down and bal. under agreement of sale at 10¼ per cent.
HUMPHREY GOLBY 592-6730
ORVILLE WHITE 592-7220
HENDERSON REALTY
385-9741

DUNCAN

11-year-old well-built concrete block apartment of 28 suites.

PLUS

frame and stucco home located within 5 minutes' walk of the centre of Duncan. Fully rented. Good financing. Asking price $469,000.
388-6691 H. E. THORNE 383-8684
ROBERTS INVESTMENTS LTD.

APT. BLOCK 21 SUITES

15 2-BR. (children allowed); 6 1-BR suites, built 1973, good rental area. Owner may carry some. Asking $410,000. Excl.
479-1667
Brian Brown Cathy Atkins
J. H. Whittome & Co. Ltd.
Royal Oak Branch

ONLY $49,900

James Bay legal duplex. Renovated 3-bedroom owner suite on main. 3-bedroom suite upstairs rents for $250. Separate entrances and meters, full basements. ML. Call Rudy Rost, 658-5490, National Trust, 595-2121.

LARGE OLDER FAMILY HOME, 1½ blocks off the Gorge, 9 bedrooms, 4 bathrooms, 2 self-contained suites, large lot. Priced to sell at $120,000. T. Davies, 388-9181.

LOVELY MANSION IN ROCKLAND on 2 city lots with 9 rentals, for sale at $149,000 or will trade for house or condo, private sale, no agents. 592-1606.

OAK BAY BORDER. 3 CHARACTER suites always rented. Must sell. 595-4075.

FAIRFIELD 3 BEDROOM owner suite, fireplace, beamed ceilings plus $530 revenue. 598-5507.

245 REVENUE PROPERTIES WANTED

VANCOUVER INVESTMENT COMPANY

Wants to purchase apartments in Victoria. Will consider buildings with 15 units up to 120 units. Quick decisions. Principals and Agents call: Gerry Finnigan 383-4739 or 388-6258, Cedric Steel Realty Ltd.

247 COMMERCIAL OR INDUSTRIAL PROPERTIES

P.R. B
P. R. BROWN AND SONS LTD.
"The People to See"

CLOSE IN

Approx. 9860 Sq. Ft. Warehouse and 2025 Sq. Ft. Office. Zoned Heavy Industrial. Good electrical Supply and Off Street Parking. Gross approx. $35,000. P.A. Low Maintenance. Priced to Sell by Year End at $337,000. Details — K. O. Moore 385-3455 anytime.

FORECLOSURE OFFERS INVITED ON $140,000

If you want your own business here is the ideal opportunity to purchase this 7 acre property on the Saanich peninsula. There are approx. 28,000 sq. ft. of greenhouses used for hydrophonic tomato growing. There are out buildings, lge. workshop, boiler rm. and sorting shed. The 1½ storey, 3 bedrm., 2 bathrm. home is ready for finishing. Call me now for more information.
KEN HIGHTON
477-7291 (Bus.) 595-6490 (Res.)
D.F.H. REAL ESTATE LTD.

Commercial Lot

8820s q. ft. Langford. Ideal for lawyer or —. Priced at $45,000.
LORRAINE HETT
385-2911 478-2430
Homefinders, Wall & Redekop

LANGFORD SHOPPING CENTRE

Spacious, bright, office and commercial space, double glazed windows and air conditioning. 300 to 2450 sq. ft. Yes, this is just what you have been looking for.
BOYD SADLER 592-1929
FARMER INVESTMENTS & REALTY LTD.
825 BAY ST. 382-2134

WANTED
In City core area. Existing business Restaurant, Sandwich Shop, Short Order Food outlet or Coffee Shop. Vendor must comply with Sec. 29 Real Estate Act. ROSS LEIGHTON, 598-2182.
JACK MEARS
OAK BAY REALTY LTD.

1.64 ACRES Commercial

PROPERTY INCLUDES 1400 SQ. FT. SHOP (SELF-CONTAINED) AND 3000 SQ. FT. HOME. CALL FOR APPOINTMENT TO VIEW. 388-4271 ROSS BRACKEN 477-0029.
J. H. Whittome & Co. Limited

EXCELLENT SHOPPING CENTRE

Yielding good return. Principals only. No agents. John Kennett, 385-1491.

KEATING X RD.

1 to 5 acres available in newly serviced paved industrial subdivision. Will sell or develop for suitable tenant, O.K. Trucking Co. Ltd., 386-3414.

10-Unit Townhouse site, close to city. Zoned. Plans and engineering inc. Ready to go. $152,000. 477-4621.

247 COMMERCIAL OR INDUSTRIAL PROPERTIES

SEABOARD PROPERTIES LTD.

RETAIL LEASEHOLD PRIME LOCATION

One of the highest traffic counts in Victoria Area. Over one-third acre lot area plus 2,400 sq. ft. of bldgs. suitable for light industrial, with additional 300 sq. ft. that can be used for offices. Additional storage space on ground floor and mezzanine. Good access. 3 year lease available. $650 per month.

$200 PER MONTH

Large, pleasant, carpeted office with new furniture. Secretary to answer telephone at Keating and Veyaness in Central Saanich.

$250 PER MONTH

29x17.5 carpeted space in Brentwood Bay for office or professional.

Bank, Credit Union, Doctor, Dentist, Drug Outlet and any other service or sales oriented business outlets required in rapidly expanding area on Saanich Peninsula with large residential, rural and industrial growing area. Call me and discuss your plans for a new business or expansion program.
652-1141 FRANK CSINOS 652-3202
388-6275 PAGER 2826

CENTRAL SAANICH

Approx. 18 x 35 Bay with doors each end, high ceiling plus 2nd storey space, 4 offices and washrooms. $600 per month. Call 652-1141 FRANK CSINOS 652-3202
388-6275 PAGER 2826

REDUCED TO $52,500 URGENT!

The Vendors want an IMMEDIATE sale on this well-priced 5-suite apartment block situated at 604 Wilson St. The income is approx. $9,000 per year with expenses of approx. $2,500 per year. Five stoves and five fridges are included. The suites are electric heat so tenants pay their own heating bill. All offers will be considered. MLS. For more details call me now!
KEN HIGHTON
477-7291 (Bus.) 595-6490 (Res.)
D.F.H. REAL ESTATE LTD.

CORNER BLDG. ADJOINING MARKET SQUARE PANDORA AND STORE

4 floors and basement, size 25x60
The Old Station Hotel
Have Option Will Travel
$165,000 or best cash offer. Possible tax situation before year end.
WON'T LAST
CALL from 7:30 a.m.-8:30, 383-0272 or from 10:30 a.m.-9 p.m. leave your name and number at 383-7712 and I will return your call and give you the information.

COMMERCIAL SITE $150,000

North Park Street between Vancouver and Cook. Site approx. 14,000 sq. ft. (100 ft. frontage by 140 ft. depth.) with three older rented houses. Zoning is S-1 (Limited Service District) which permits a wide variety of uses such as offices, servicing, warehousing, wholesale and retail, etc.
Brent D. Ewing
388-6424 658-5661 Res.
BAYSHORE REALTY LTD.
1006 FORT ST.

Duncan Storage Yard

For sale or rent — 1 acre chain link fenced, suitable for equipment, building materials, truck storage etc. $40,000 or rent $300 per month. Phone 746-6833.

WAREHOUSE SITE

City lot 5400 sq. ft.
Zoned M-2. Prime.
KEN MANN
BUS: 598-5144 RES: 477-6773
T. L. Mann and Associates Ltd.

250 HOUSES FOR SALE

WALL & HOMEFINDERS REALTY LTD. REDEKOP
3440 Douglas St. 386-2911

JUST IMAGINE!

Yourself in front of the roaring fire, mood music and whatever! Cozy 3-bedroom rancher, just waiting to tempt you. Family room has floor to ceiling fireplace. Built-in dishwasher for the house-husbnd. .55 acre at end of cul-de-sac. Asking $77,900. Anxious owner! MLS 29360.
LOLA CLARK
386-2911 or 658-5877

VERY, VERY SPECIAL

Brand new listing for the better buyer. Lovely 3 bedroom, 3 bathroom, full basement home in Vic West. Yes only 3 yrs. old, but what a buy. Huge rooms, huge playroom, huge rec. room, huge lot. Sounds good? For more huge interest call:
HAL BARBER
386-2911 or 385-1047

$49,900

3 bedroom, full basement home in immaculate condition. Large living room with fireplace. Also family room, separate garage and very secluded lot. Close to shopping and schools.
ANITA TAIT
386-2911 or 388-6275 Pgr. 382

N. SAANICH— NEW COUNTRY HOME

On a ¾-acre treed, secluded lot. Circular lighted drive-way, built-in vacuum, low voltage switching with master station, 2 forced air heatilator FPs, sauna with 3-pce. bath, twin-size sunken tub in master ensuite. So many more extras plus 5-yr. HUDAC warrantee. Price is now reduced to $129,500. Phone now for appt. to view this comfortable qulaity home.
ADELINE or WALLY
477-8562 or 477-7766

STRATA A.H.O.P.

$45,300 each side for this brand new SxS Duplex overlooking valley on ATKINS ROAD in LANGFORD. Each side has 3 good size bedrooms, 2 bathrooms, living and dining room, good size kitchen, storage space, no bsmt. Tastefully decorated and wall-to-wall carpeting throughout. To view please call:
HAL BARBER
386-2911 or 385-1047

$69,500—SxS DUPLEX

Tillicum park area. 2 bedrooms, living room and dining area, good size kitchen, bathroom and full high basement with drive-in garage each side. Low down payment will handle this comfortable home.
HAL BARBER
386-2911 or 385-1047

TRADE or SELL—$42,500

Lovely two bedroom Condominium in Passmore Place, Glanford area. Wall to wall carpeting throughout, lots of storage space, livingroom, diningroom, modern kitchen with fridge and stove. You can enjoy strolling trails of park setting, swim in your huge pool, play in your game room or entertain in your rec room. Children and animals welcome. To veiw call: HAL BARBER 386-2911 or 385-1047.

BY OWNER

4-bedroom, six-year-old home, on quiet Colwood cul-de-sac. Near schools and stores, large sundeck over carport at rear. With fully fenced back yard, separate dining room, lovely white rock fireplace in living room, partly developed high basement, many added special features inside. Bargain priced at $59,500. Phone 478-8564.

FLOATING 3-BEDROOM CEDAR "A" frame, 2 years old. 652-1273.

250 HOUSES FOR SALE

SEASPRAY PROPERTIES LTD./REALTORS
1911 QUADRA
386-3124

THE ZIEGLERS 592-1768 or 384-8075 Pgr. 310

OPEN 4050 HARO RD.

SAT. AND SUN., 1:30-4:30
Prestigious 4-bedroom home on ¼ acre. Rec. room, family room, 2 full baths. Separate pottery studio, greenhouse. Family room with bar and 4-pce. bath converts to suite if desired. Well priced at $97,500. ML 28518. Call THE ZIEGLERS.

$37,700 CEDAR COTTAGE

Sits high on a large lot of 60x140, has approx. 1200 sq. ft. Fireplace in the 18 ft. living rm. 3 bedrms — good storage area — kitchen could use updating, clean, bright — even a small view of the sea. To view call THE ZIEGLERS.

BEACH DRIVE

By appointment. Magnificent 180 Deg. Ocean and mountain views from this contemporary 3-bedroom, 2-bath home. Den, Rec. Room, patio decks on 2 levels. Separate fully self-contained cottage of about 414 sq. ft. $128,000. Call THE ZIEGLERS.

10 MILE POINT

Cadboro Bay water views, about .5 acre in easy-care landscaping with privacy. 4 bedrooms, 2 full baths, den or rec. room with fireplace. Entertainment-size living and dining rooms. Exceptionally well priced at $115,000, new ML. 29186. Call THE ZIEGLERS.

2 BDRMS-2 ACRES

Great 2-year-old, 1000-sq. ft. home of unusual design in superb treed setting, attractively landscaped in easy-care fashion. Part basement. Privacy, $65,000. Call THE ZIEGLERS.

$40,000 OR OFFER

Owner says sell! 2 properties beside each other. One up and down duplex, other a 3-bedroom home each asking $40,000. R 3-2 Zoned. Call THE ZIEGLERS.

OPEN BRAND NEW $5,000 REDUCTION GORDON HEAD San Cristo Pl. $69,900 SAT. 1:30-4

GORDON HEAD DUPLEX $85,900

Quiet no-thru Street
—2200 sq. ft. each side
—3 bdrms.
—Large L.R. and kitchen
—Hardwood floors

LARGE LOT GORDON HEAD $60,900

—2 bdrms.
—Fully renovated
—Lots of space for expansion
ML28072

For further information on the above please call: ROD FINCH 479-7663 or DOUG POSKITT 477-0645 or 386-3124.

REVENUE! $65,900

—Near new 3 bdrm. home
—Full 1 bdrm. in-law suite
—Total monthly revenue $600
—This property represents fantastic value at moderate cost. ML 28265.
Call: ROD FINCH 479-7663 or 386-3124.

TAKE YOUR PICK!!

1. COLWOOD QUIETNESS $51,900

—Glen Lake Area
—1200 sq. ft.
—3 bdrms.
—Large L.R., D.R. with F.P
—11,000 sq. ft. lot with trees.
ML28608 — This is a beauty!

2. SOOKE ACREAGE $84,900

—4.71 acres, well treed
—4 years old, 1100 sq. ft. home
—3 bdrms. 2 baths.
—Large L.R. with F.P.
—Rec room with F.P.
—Large sundeck and greenhouse.
ML29023.

3. BIRDWATCHERS HAVEN $39,900

—Older renovated bungalow
—2 or 3 bdrms., L.R. and D.R.
—Lovely bright
—Pastoral outlook
—Peace and Quiet
ML28830.

For further information on any of the above call: ROD FINCH 479-7663 or BRIAN MARTIN 479-3366 or 386-3124.

$255 PER MONTH STARTER HOME

That's right for approximately $255 mo and $5,000 down you can own this cosy 2 bdrm house with F.P. and basement. Close in, it features electric heat and new carpeting. ML29042. Call for details: DENNIS DALE 384-1566 or 386-3124.

ITS A SHAME!

Family circumstances force sale of almost new 3 bdr, 1½ bath, 2 fireplaces, immaculate family home. HURRY, HURRY, HURRY. This home must be sold. Very low asking price of $59,900. Call — you'll like it! ML28587. DENNIS DALE 384-1566 or RICK KALLSTROM 386-0751 or 386-3124.

DIFFERENT!

You will like this unique family home near Sidney. 2 years old, 3 bdrm, 2-4pce bathrooms and 1-2pce. Separate dining room, large kitchen, adjoining laundry room and family room make household chores easy. Full basement, study or bedroom developed. Fireplace for future rec room. This character home on a ½ acre landscaped lot is quality built — features galore! Lovely sea views. Double garage, extra parking for rec vehicles. ML28105. Call ROGER or KATHLEEN LUCAS 592-2159 or 386-3124.

S-S STRATA TITLE DUPLEX

Each of these units has the feeling of a separate home. Fenced sides and back afford privacy. Each unit consists of 3 bdrms, large living room and the prettiest, floor to ceiling, raised hearth brick fireplace I have seen. The kitchen, with dining room in line, has oodles of quality cupboards and gold tone fridge and range. The decorating has been carried out in excellent taste and color co-ordinated with lovely W-W carpets in all rooms. Will qualify for Capital Cost Allowance Write Off. $44,900 each unit. Cal: ROGER LUCAS 592-2159 or 386-3124.

250 HOUSES FOR SALE

SEASPRAY PROPERTIES LTD./REALTORS
1911 QUADRA
386-3124

HEY MOM!!

No delivery problem here! Marigold Elementary school is just steps from the friendly neighborhood with lots of friends for your children. Family minded, low maintenance stucco home with 3 bdrms and 4th in full bsmt, LR with cozy FP and queen size kitchen. Functional yet still nice to look at. Bring the kids to see this home today. MLS 228992. Call: RICK KALLSTROM. 386-0751 or 386-3124.

GARDNER REALTY Ltd.
895 Fort St. 385-7721
(24 HR. SERVICE)

1,065 SQ. FT. $39,900

Sturdy 2-bedroom bungalow with full basement, new roof and heating, up-to-date plumbing and wiring. Your decorative imagination renovation expenditures needed. The fun starts when you see the large rooms with high ceilings. An ideal place for the young couple who wants to make a house their "own" home. Call us today:
385-7721 Kent MacLeod 595-4273
385-7721 Diane Fullmer 384-8075 Pager 407

OPEN HOUSE 860 JASMINE AVE. SAT. 2-4 P.M.

Large lot offers loads of off-street black-top parking and good gardening. Few steps to climb here in this 2 BR plus 1-BR home. Offers on $52,900.
385-7721 Olive Webber 479-9661 (On Pager)

BUILDER'S OWN HOME

Picture 3 BRS., 2 bathrooms, a rec room, a games rroom and 2 FPs. Top it off with inviting decor! It's well built and under 2 years old on a nicely landscaped lot. Add an above ground heated and housed pool and you have a great buy at $66,900. Less still, without the pool.
385-7721 Olive Webber 479-9661 (On Pager)

FAMILY FUN HOME - ON 2 WOODED ACRES

A fun home, large and lovely is what it is! 3 BRS. on main, plus 1 BR down, 3 bathrooms and 2 FP's. The large sundeck is covered for outdoor enjoyment. It's a quiet location only a few minutes drive from city. At $74,900 it's family living at its best.
385-7721 Olive Webber 479-9661

FOR SALE OR TRADE FOR TOWNHOUSE

This Vendor will move down and offers this well-built 3 BR home with W.W. over H.W., Fireplace in L.R. 2 extra rooms down. Close to Town and Country and a goodie at $58,900.
385-7721 OLIVE WEBBER 479-9661 (on pager)

FAMILY HOME

Schools, day care, transportation and churches just a stones throw away. Vendor is relocating so here is your chance to own this modern 3-bedroom no-step home. Fireplace in LR, large laundry — mud room, double garage with plenty of puttering and storage room. Located on easy care lot with fenced rear yard. Sunny southern exposure to make your home bright and cheerful even on the dullest days — $53,900 — MLS.
DIANE FULLMER
385-7721 384-8075 Pager 407

PRICED TO SELL

Immaculate 3-BR home on quiet no-through road just one block from Simpson-Sears. Bright kitchen with dishwasher, garburator and built-in cutting block, adjoins 11x10 DR, LR with FP, 23x13 rec. room, office, laundry-sewing room, 3-pce. bath down and still room for large workshop area. Sliding glass doors to sundeck overlooking landscaped gardens, storage shed, organic garden and fruit trees. Loads of off-street parking. Fenced yard. Purchased 1½ years ago for $61,500. Priced to sell now at only $59,900. Please call me for an appointment to view.
385-7721 Kent MacLeod 595-4273

DOWN TO $63,500

From $68,500. Immediate possession. Spacious, 2-bedroom rancher. Park-like ½-acre lot with trees and shrubs. Paved parking for many vehicles. Gordon Head. MLS No. 25872.
385-7721 Cliff Salmond 477-3626

DOWN TO $64,900 OAK BAY SOUTH

Typical Oak Bay shrubbed yard with 3 bedrooms on the main floor and a fourth bedroom, 2-pce. bath, roughed-in rec. room in high basement. You won't be disappointed.
385-7721 Cliff Salmond 477-3626

HOME WITH SUPER REVENUE

As a new 3-bedroom home with a separate 3-bedroom suite in the basement and two 1-bedroom suites upstairs with outside entrances. Live-in the main suite and bring in $625 a month. $92,500.
385-7721 Cliff Salmond 477-3626

$6,000 OF REMODELLING

New stucco, gutters, plaster, carpets and totally new kitchen in this great 2 BR home. Huge 13x13 family kitchen, character FP and stained glass windows in LR. Lot averages at 50x150. Net taxes $190.56. Separate garage is wired for workshop use. Close to shpping and transportation. Call me now for this new listing. MLS — Just $45,900.
385-7721 Kent MacLeod 595-4273

$1,000 DOWN

That's all you may need to purchase this 3 bedroom, full basement home in the Sears area. Cozy living room with rock fireplace. Cheerful and modern family kitchen. Easy care corner lot with plenty of off-street parking. ASK ING $47,500. Call us for details. (MLS)
385-7721 Kent MacLeod 595-4273
Diane Fullmer
385-7721 384-8075 Pager 407

$39,000 ESQUIMALT

CLEAN, COZY, EASY TO CLEAN Compare . . . charming 2 BR home on a full 50x120 lot. Basement, sundeck. Sep. garage. Updated heating, plumbing and electrics. New wall to wall in LR and new kitchen cupboards. Extras include fridge and stove. Move in immediately with $2000 down and easily arranged financing. Call now
GEO. (FLETCH) FLETCHER
383-8522 ANY TIME
Izik Homes Realty

LOW DOWN PAYMENT

3 and 4 bedroom deluxe units, 1350 sq. ft., $39,600, nice terms (or will rent $350). Bitterman, Capital City Realty, 388-7557 or 474-2476.

250 HOUSES FOR SALE

Realtor
Canada Trust

OPEN SUN. 2-4 2838 SHAKESPEARE

This is the ideal home for you and your children. Features living room with fireplace, dining room, wall to wall carpet, bright kitchen, and loads of storage room, including a new storage building and fruit trees in backyard. Schools and shopping just a hop, skip and jump away. Call now, this will sell fast at $52,900. MLS.
FRED or NOREEN LERCH
477-5120, 595-5131 384-8075 Pgr. 424

OPEN SAT. 1:30-4:30 121 WILDWOOD (Off Hollywood Cres.)

Large character 3-bedroom home within a few steps of the ocean.
RUTH or BEN BENNETT
595-5131 Off. Res 592-6257

FIRST SHOWING OPEN SAT. and SUN. 2-4:30 1640 BARKSDALE

Exciting — new — west coast cedar contemporary home with shake roof. And sea views. Inspirative builder has used rock and cedar extensively. Living-dining-kitchen are all in line and open plan — family room is off kitchen. Two fireplaces. Master bedroom, 3-pce ensuite and walk-in closet. Prior viewing by appointment with
RALPH LEVY
595-5131 Off. Res. 721-3346

CITY

Large duplex zoned older home. Wall-to-wall carpeting throughout. 2 kitchens, 3 bathrooms, plus nine rooms. Offers on $65,900. MLS.

LANGFORD

Treed country atmosphere enhance this 6-year-old 4-bedroom basement home. Drive by 2789 Wenger Terrace. Offers on $56,900. MLS.

OAK BAY SOUTH

Drive by this lovely 11-year-old split-level home. 3 bedrooms, 1½ baths, plus den. $80,000. MLS.

FOURPLEX

Great investment and revenue. Garages and ample parking, four suites. Dallas area. Offers, $85,500. Further information on above five listings call
RUTH or BEN BENNETT
595-5131 Off. Res. 592-6257

OPPORTUNITY PLUS NORTHRIDGE AREA REDUCED DRASTICALLY TO $59,900

Exceptional design — 4-year-old bungalow specifically designed for the young family — and close to schools and all amenities. Scrupulously clean — with a brick FP in living room — 3 BR — connecting bathroom. Easy-care lot with veg. patch. Room for expansion in basement. Exclusive with
RALPH LEVY
595-5131 Off. Res. 721-3346

HALF-BLOCK FROM OCEAN SOUTH OAK BAY $55,000

A small artistic cottage — in a secluded backwater of Oak Bay — 2 BR — FP — picture garden. Easy walk to shops and marina, ½ block from golf course. THE retirement home.
RALPH LEVY
595-5131 Off. Res. 721-3346

OAK BAY

Cosy, unique 2-bedroom, 1½ baths, cottage near sea on private secluded lot. All new interior.
LILIAN McLEOD
595-5131 Off Res. 658-8441

BROADMEAD

4 or 5 bedroom bright colonial on large level lot. Gorgeous family room off kitchen. Beautifully decorated in mint condition. Asking $135,000.
LILIAN McLEOD
595-5131 Off Res. 658-8441

UPLANDS

2-storey older family home for ambitious growing family. 4 bedrooms, 2 baths, full basement. Good value at $118,000.
LILIAN McLEOD
595-5131 Off Res. 658-8441

$45,900 3 BDR. — BSMT.

This well kept home is also situated in the popular Oaklands area and makes the ideal starter or retirement home. 100 amp service, updated wiring and plumbing. Old fashioned oak corner fireplace in living room. It could be your home. Call now! MLS.
FRED or NOREEN LERCH
595-5131 Off Res. 477-5120

$46,500

Attractive home inside and out. Living room with fireplace, two bedrooms, kitchen with eating area, loads of cupboards, double sink and built-in stove. Part basement, separate garage and ample parking. Perfect starter or retirement.
RUTH STIRLING
595-5131 Off Res. 385-4223

WANTED

Retired single or couple wishing to locate in the area of St. Mary's Parish Oak Bay. Ideal 25 yr. old cottage is offered for sale comprised of 2 BR, 4 Pc bath, living room with energy saving heatilator fireplace. All interested parties will please contact
RONALD WAY
595-5131 Off Res. 598-3852

IDEAL LOCATION

1519 Pearl Street. Asking $57,900. Immaculate 3 B.R., 10 yr. old home on minimum care lot. M.L.S. 28344. Call:
RUSS MCDOWELL
595-5171 Off. Res. 382-7930

QUICK POSSESSION

1238 Rudlin. Asking $46,000. Older type 3 B.R. bungalow with old fashioned fireplace. Good starter, close to town. M.L.S. 28416. P.A.R.O. Call.
RUSS McDOWELL
595-5171 Off. Res. 382-7930

LANGFORD ½ DUPLEX

$39,900. 3 bedroom, 2 storey well kept home central area of Langford. 4 pce. bath up, 2 pce. bath on main. Level lot, fenced back yard. Storage shed. Owner transferred. Good family area. New M.L.
JAY ROGERS 477-4569
RUSS FITZSIMMONS 477-2412
OFFICE 595-5171

ARBUTUS-QUEENSWOOD NOW TUDOR ½ ACRE PLUS

Situated on a large lot in one of Victorias finest residential areas. This new home offers separate living room and dining room behind double doors. The family room is done in true Tudor styling with beamed ceiling. Upstairs we have 4 large bedrooms with master having full ensuite, large walk-in closet and Bay window with window seat. Off the kitchen is a large laundry room plus good sized games room and above the garage is a true character room for that secluded study or artist den. Asking $155,000 vendor will consider carrying mortgage. MLS. 29262.
SPENCER LEE
595-5171 OFF. RES. 477-3593

1:30-4:30 FRI., SAT., SUN. OPEN HOUSE, 420 Vincent St. Super NO-STEP, immaculate inside and out. 2 bdrms., din. rm. PLUS kitchen with eating area, utility rm., nice liv. rm. with FP. Landscaped grounds with a secluded backyard. Drive by then call HARRY PALM, 384-7299.

MILSTED MORTGAGE & REALTY LTD.
101—2526 Gov't St. 888-7111

ESQUIMALT

For sale by owner Strata duplex, 1600 square feet of deluxe accommodation. Nearing completion choose your own carpet Within 3 mile circle. View of Gorge, $63,900. 383-6505.

IZIK HOMES REALTY
Sales, Appraisals, Mortgages
Ph. 383-8522

250 HOUSES FOR SALE

DFH 477-7291
D.F.H. Real Estate Ltd.
1559 McKENZIE AVE.

OPEN HOUSE 1307 Palmer Close SAT. 2-4 NEW ON MARKET

Truly charming 3 bedrm tudor-style home on LARGE lot with mature shrubs and trees. Detached double garage and accommodation, extras which include main floor family rm. and bsmt. rec. rm. with fireplace. MLS. A very private and appealing property. Come and see it Saturday or call me anytime for prior viewing!
ASKING $79,500
BOB HILEY
477-7291 384-8075 (Pgr. 498)

FAIRFIELD FIND OPEN HOUSE SAT. 1:30-4 355 ARNOLD ST.

Located only 3 blocks from cherished DALLAS Rd. on a QUIET, well-maintained street, this 19-year-old bungalow represents a hard-to-find commodity in this prime area — a relatively MODERN home with 2000 sq. ft. of finished floor area for the growing family or those requiring "in-law" space. LR-DR with fireplace, bright kitchen with eating area, 3 bdrms, up, 1 down, 25x13.5 REC. RM. with sink, TWO full 4-pce. bathrms, laundry rm. with built-in counter tops. See it TODAY and be settled before Christmas! $64,900. MLS. Call NOW for an appt. to view with:
KEN HIGHTON
477-7291 (Bus.) 595-6490 (Res.)

OPEN HOUSE Deluxe Area Cedar Hill Sat. 1:30-4:00 1264 Fairlane Terr.

Located on a quiet deluxe cul-de-sac off Maplewood. This immaculate 11-year-old, 4-level split is situated on a very APPEALING 1-3 acre lot. Has 20x13 LR with red brick FP, spacious DR and an attractive FAMILY RM. off main hall, 1½ bathrms. 7½% existing mtgel MLS 27994. $81,000.
JERRY MIREAU
477-7291 (Bus.) 477-4070 (Res.)

OPEN HOUSE

SAT & SUN
1:30 - 4:00
4324 RAMSAY PLACE
(MT. DOUG AREA)
A GREAT 3 bdrm. home on a quiet cul-de-sac with the largest lot in the subdivision. This home boasts nice night views of Gordon Head to Haro Strait from the 20x20 sunporch. A good-sized eating area in the kitchen makes this home ideal for a family or family to be. Extras include built-in dishwasher, garburator, distinctive lighting plus more. Come see for yourself. MLS 29193.
ASKING $68,900
BRUCE WRIGHT
477-7291 384-8075 (Pgr. 425)
GEORGE WARREN
477-7291 (Bus.) 598-2498 (Res.)

OPEN HOUSE SAT. 2-4:30 3001 Shakespeare $37,900

Start out in this 2-bdrm. bungalow. Living rm. with fireplace, full bsmt. for play area, and storage. Located in Simpsons-Sears area. MLS.
JOY HAMILTON
477-7291 (Bus.) 592-4968 (Res.)
LORNE BARR
477-7291 (Bus) 383-5484 (Res.)

NEW LISTING Central Saanich $64,900

Immaculate, 4 yr. old, 3 bedrm. home. LR, DR, Kit. with EA and dishwasher, 4 pce. vanity and finished down with tudor rec. rm. and brick fireplace, den, laundry and 2 pce. bathrm. Over 2,000 sq. ft. total living space, W-W throughout. Storage shed under deck. Let me show you this exceptional home. MLS.
BILL HORAN
477-7291 (Bus.) 477-1287 (Res..)

ENJOY FALL DAYS & "CRISP" NIGHT AIR

With a crackling fire in the fireplace and a cozy winter in an immaculate 3 bedrm. home. Beautifully cared for and with extras including gleaming oak floors, drive-in garage, good-sized fenced lot and a full bsmt. This great buy at only $56,900, is situated in the convenient Helmcken Rd. area, close to the site of the proposed new hospital and will not be on the market long, so phone today for your appt. to view. MLS.
JEANNE LUCAS
477-7291 (Bus.) 477-1342 (Res.)
or 384-8075 (Pgr. 326)

OAK BAY VILLAGE BUSINESSMEN

Drive by 1440 Hampshire Rd. and see if you don't agree that this is a great location for the person who wants a nice 2 or 3 bedrm. home plus a great location for an in-home business. Main floor boasts on immaculately cared-for 1250 sq. ft. with lge. LR, sep. DR, large kitchen and 2 bedrms. Full bsmt. with spare bdrm, rec. rm, ample storage and drive-in garage. Lot size 62x113 right behind shopping centre. New MLS 29160 offered at $83,900.
PHIL WARREN
477-7291 Anytime

OAK BAY Character Tudor Sea Views

Prestigious new listing. This elegant home lends itself to formal entertaining and family living. Beautiful, spacious LR with French doors leading to the banquet-sized DR and California-style sunrm. Upstairs you will find your bdmrs. and 2 bathrms. and down is a newly-carpeted rec. rm. All this on a large, treed lot with circular drive. Vendor leaving country and must sell!
ASKING $117,000
JEANNE LUCAS
477-7291 (Bus.) 477-1342 (Res.)
or 384-8075 (Pgr. 326)

MUST SELL!

Owners have purchased new home. This solid 3-bedrm. family home in Esquimalt features a lge. lot, LR with fireplace, separate DR, family rm. plus a rec. rm. with bar. Priced at $54,000 to sell quickly. For more details, phone me anytime.
ED HO
477-7291 384-8075 (Pgr 386)

250 HOUSES FOR SALE

DFH 477-7291
D.F.H. Real Estate Ltd.
1559 McKENZIE AVE.

WILDLIFE AT DOORSTEP

Raise your family in a natural environment. Located in Langford, this elegant 4-bdrm home features a sunken LR, lge. DR, breath-taking view from sundeck, 3 bathrms, 2 fireplaces, beautiful rec. rm. and quality W-W throughout. Owners moving. Priced at only $72,500. For appt. to view, please phone
ED HO
477-7291 384-8075 (Pge 386)

SINCE 1887
Pemberton, Holmes Ltd.
1000 Gov't. St. 384-8124

OPEN HOUSE SAT. 1-4:30 P.M.

—1412 CRADDOCK ST. ESQUIMALT
—Cozy 2-brm. retirement or starter home.
—Quiet neighbourhood.
—Asking $38,500.
—Easy financing.
Call JIM PARK. Res. 652-4119 or 384-8075 Pager 493, or 384-8124.

OPEN HOUSE 500 St. Charles St. Sat. Nov. 26 2-4:30 P.M.

FAIRFIELD AREA
IDEAL RETIREMENT
2 BRM., bright kitchen, FP in living room, full basement with drive-in garage, situated on attractive fenced garden with 3 fruit trees. Close to bus and shops, asking price $52,900.
For prior viewing call:
BILL BATES
Office 384-8124 Res. 592-4077

OPEN HOUSE 3363 GIBBS RD.

SAT. 2:00-4:00 P.M.
NOW REDUCED TO $114,500. Trade up! Looking for 4 bdrms., plus den-library? We have it. 2½ bathrooms. Vacant. Possession can be yours on this custom builders' own 3,300 sq. ft. of comfortable living on this quiet tree-lined street. Note the 21.6x16.4 living room, formal dining 13.9x13.3, beautifully carpeted throughout. Modernized 5-star kitchen includes dishwasher, also large dining area with sliding door to spacious deck overlooking private rear garden. Lower level 22x15.4, 22x15.4 family room with 2nd fireplace, 16'x14' utility sewing centre, double carport, plus extra parking for camper, boat and trailer. MLS 4078. For drive-by and extra details, please call:
CLIFF ANDERSON
384-8124 or Res. 477-3994

DELIGHTFUL COUNTRY HOME

WITHIN 6 MILE CIRCLE
This charming 2-bedrm home with attractive bay window and old brick fireplace in living room, full basement, double garage is situated on fully fenced ½ acre of beautiful gardens with fruit trees, excellent vegetable area and complete privacy. The perfect home for retirement. Offered at $73,900. Exclusive with
BILL BATES
384-8124 or 592-4077
PEMBERTON HOLMES LTD.
1000 Government St.

SEAVIEW - SIDNEY.

Quiet dead-end street in area of fine homes. 3-brms. 1½ baths, with full basement, ready for further development. Stove, fridge, and dishwasher incl.
$65,900.
GILES PERODEAU 656-4525
JOHN BELL 477-2562

UPLANDS

"MILLION DOLLAR" SEAVIEW — BEACH ACCESS, perfect entertainment 4-bedroom family home approx. 3,000 sq. ft. large living room, separate dining room, family kitchen, spacious rec. room with FP, underground sprinklers, beautifully landscaped. MLS 28113.
MILDRED STAPELLS
384-8075 Pager 506 or 384-8124

TALL CEDARS

TREE HOUSE
LANDS END RD. — ½ ACRE.
Lovely 3-bedroom. Full basement family home. Features 2 FIREPLACES, 2 BATHROOMS, large TEAK PANELLED FAMILY ROOM, spacious sundeck over double carport. New MLS 28145.
MILDRED STAPELLS
384-8124 384-8075 Pager 506

FAMILY ROOM OFF KITCHEN

SUNNY BROADMEAD — This custom built 4-bdrm. family home has 8 luxurious rooms facing south overlooking the Olympic Mtns. Features 3 artistic fireplaces, 3 full bathrooms, beemed ceiling in rumpus room, expensive carpeting and thermopane windows all through; many more extras. Asking $155,000. Below replacement cost today. MLS 28211. MILDRED STAPELLS. 384-8124 or 384-8075, Pager 506.

BRENTWOOD $74,900

Awake every morning to the majesty of tall cedar trees, the antics of a raccoon family, the soothing sounds from a rushing stream bordering your property and a newly created park . . . Just 20 minutes from downtown Victoria, using the Pat Bay Highway.

This 3-bedroom, 1½-bathroom home is UNIQUE in every way, from the quality carpeting to the Better Homes and Garden Kitchen. One of the prettiest and most artistic I've seen, including a self-cleaning stove and Kitchen-aid dishwasher. Of course there's a fireplace in the living room, a sundeck off the dining room, a finished recreation room, space for a 4th bedroom and extra bathroom, grasscloth walls in the spacious entrance hall, ensuite plumbing in the master bedroom.

This one-year-old home is in immaculate condition, so beautifully furnished and decorated, it's a pleasure to show. 5 deluxe appliances included in the price of $74,900. Available immediately.
Just listed Exclusively with
MRS. ANNE JEANES
658-5900 388-6375, Pager 2510
MACFADYEN REALTY LTD.

Bayshore realty ltd.
388-6424 1006 fort st.

CORDOVA BAY 5 BEDROOMS $69,500

Vintage 1972 with seaviews and located on a quiet street two blocks from beach and small shopping centre. Home is virtually 95% developed (approx. 2,500 sq. ft.). Upstairs with three bedrooms, one and a half bathrooms, living room with fireplace, dining room, eating area in large kitchen and three patio doors to wrap-around sundeck; downstairs could be in-law suite with two bedrooms, full bathroom, kitchen living room and laundry. Six major appliancees and all curtains and drapes. Easy care lot. MLS 28674.
Brent D. Ewing
388-6424 658-5661 Res.

PRIVATE SALE. ½ DUPLEX for sale, 4-bedroom, landscaped lot, asking $12,500 to mortgage, ($36,000) or best offer. Phone 478-7002.

SOLID 2-BEDROOM, PART-basement home, newly renovated, quiet Fairfield area, 1 block to beach, $48,500. 479-1994.

250 HOUSES FOR SALE

WHITTOME'S
3200 QUADRA ST. 386-8441

OPEN HOUSE 2925 QUADRA SAT., SUN. 1-4

Don't miss seeing this 3 BR home in good central location. 1156 finished, 2 F.P. and large area for development in bsmt. Great value at reduced price of $60,900. Call around or phone
386-8441 Ruth Crosland 595-5677

OPEN HOUSE 4446 TYNDALL SAT. 1 to 4

Grand home on easy care lot, 3000 sq. ft. of luxuriously finshed living space. Now reduced to $115,000.00. M.L.S. 26917. View or preview with:
Donna Vallkoski 386-8441 or 384-2057

OPEN HOUSE 3880 Cedar Hill Rd. SAT. 1:30-4 P.M.

Attractive 3 bdrm full bsmt family home. Living room with fireplace, dining rm. Eating area in kitchen, lare rec. rm and drive-in garage in bsmt. Offers invited on reduced price of $56,500. For prior viewing please call:
386-8441 O. Douglas 598-3926
386-8441 T. Wilkinson 652-2739

SEARS AREA

Attractive stucco bungalow. Convenient city location, quiet street, close to bus, schools and shopping. Cathedral entrance, thru hall. Nice living rm with F.P., Dining rm off kitchen, 3 bdrms plus 4th and rec rm. in F.H. bsmt. Asking $56,000. To view, call
386-8441 Spencer Houston 384-9585

ESQUIMALT

This home is a winner all the way, easy to heat for low oil bills, yet offering 1588 sq. ft. of living accommodation. 3 bdrm. split level. Sun rm. off kitchen. Call me now to view MLS 24996. Offered at $65,900.
386-8441 Bob Johnson 592-3573

CHARACTER

It's all yours in this Gordon Head oldie. Vendor is anxious to sell this charming spacious home offering family size living room with fireplace, 3 bdrms, delightful den with fireplace. Bring all offers on asking price of $62,900.
386-8441 Bob Johnson 592-3573

CUTE 'N' COSY

Snug as a bug in a rug beside the fireplace in this comfortable 2 bedroom home. Remodelled kitchen, garden area, separate garage and only $39,900. MLS.
386-8441 Bob Johnson 592-3573

3780 CAREY RD. Only $45,750

3 BDRMS, Full bsmt, quick possession and good terms. Drive by, then to view phone:
"Army" Armstrong
384-1698 479-2855

SEAVIEWS

You have unsurpassed seaviews of Haro Strait and Mt. Baker from this UNIQUE split level home on Cordova Bay Ridge. 3-BR, electric furnace, thermopane windows. All with secluded park-like setting at rear. Asking $125,000.

OR

You can have fascinating seaviews from this 3-BR plus den split-level home on exclusive street in N.E. Gordon Head. Over 1800 sq. ft. of quality construction. Asking $115,000. Call:
386-8441 Donna Valikoski 384-2057
386-8441 Ruth Crosland 595-5677

NOW ONLY!

$39,900, 2 Bdrm handy man special, with a bedroom in the full high bsmt. Liveable as is. Sears area. Call Me:
386-8441 Donna Valikoski 384-2057

SENSATIONAL SEA SUNRISES

May be seen from the living area of this nicer than new 4-bedroom home located at 260 Ships View. Offers invited on $82,000.00.
386-8441 Ross Bracken 477-0029

Big & Beautiful 4 BDRMS., $77,500

True family home in mint condition, 2340 sq. ft. Both levels professionally developed. 2 FP's, 3 baths, family rm, games rm. Lovely living rm, 11x10 dining rm, 12x13 kit, dishwasher, ea. area. 75x150 lot, trees, privacy, fenced back yard, green house, garden. Near school, golf course. Everything you could ask for. Colwood. MLS
386-8441 Ruth Lukaitis 477-5306

J. H. Whittome & Co. Ltd.

Century 21
MAYFAIR REALTY
Mayfair Centre
386-2955

OPEN HOUSE SAT. 1:30-4:00 3382 COOK ST.

What a beautiful family home! Four bedrooms, full basement with rec. room. Large LR, DR and kitchen. Lot 155 ft. deep with good soil for vegetable garden. Courtesy to Realtors. LEIGHTON NOBLE, 386-2955 or 721-3047.

OPEN HOUSE SAT. 1:30-4:00 2025 CHAMBERS

See this lovely 2-bedroom home! Almost completely modernized. Separate dining room. Family sized kitchen. Part basement. Stucco exterior. Close to all convenience and town. MLS. Only $43,900. GEORGE PARSONS, 386-2955 or 598-3847. GEORGE WALL 386-2955 or 477-0548.

OPEN HOUSE SAT. 1:30-4:00 4343 Cedar Hill Rd.

It's brand new and the price is right. Has quality hardtwist in main part of house. Stained wood window and door casings and trim. Crestwood cabinets, three bedrooms, ensuite, two eating area. Call now. GEORGE WALL, 386-2955 or 477-0548.

LIVE HIGH

On Gordon Head Rd. Here is a 3-bedroom home in mint condition — full high basement with roughed-in extra bedroom — bathroom —, 2nd fireplace. Master bedroom with ensuite. Generous living and dining rooms, feature fireplace wall with raised hearth. Plenty of warm wallto-wall carpeting. Electric furnace for fast heat with no fuss. Much more at a price of only $62,500. Phone J. J. WILLIAMS, 386-2955 or 479-1163.

GREAT FAMILY HOME! JUST REDUCED

to $59,900. 4 bedrooms, family room and close to all schools. Brand new carpets. MLS. View and make an offer with:
385-7721 (24 hr. service)
598-7598 Audrey Mont
GARDNER REALTY LTD.

250 HOUSES FOR SALE

BICO
BOORMAN INVESTMENT CO. LTD.
386-7521 or 595-1535

UPLANDS OPEN HOUSE SATURDAY 2-4 P.M. 3190 RIPON RD.

This is a delightfully appointed bungalow, 2450 sq. ft. on one floor, 3 bedrooms, 2½ bathrooms. Entertaining size living room and dining room. The lot has 178 ft. road frontage, landscaped and easy care, with open views from all windows. Priced to sell at $132,000. Prior appointments call:
595-1535 PATRICIA SNOW 477-6074
595-1535 JOHN JENKINS 598-5767

ROCKLAND CHARACTER 915 TERRACE OPEN SAT., SUN. 2-4

Old world charm in immaculate condition. 4 bedrooms, den, large kitchen with family area PLUS more accommodation on lower level. Asking price $115,000. See it this weekend and make your offer. MLS 27815.
595-1535 GAIL WEINBERG 477-2044
386-7521 P. DUECK 656-6060

OPEN HOUSE 620-622 CATHERINE ST. SAT. 1:30-4:30

Brand new SXS duplex on very nice boulevarded street. Set your rents, develop high above ground basement, PERFECT investment or HOME and INCOME. $89,000. MLS 28909. 595-1535 or 592-2265 MRS. O. ZACHARY in attendance.

LUXURY SxS DUPLEX

Great for family and income in Gordon Head. Newer duplex, each side over 2,000 sq. ft. 3 bedrms. and large rumpus room. 3 sets of plumbing in owner side. Huge sundecks with mountain view and ample parking; Tudor styling. Large, spotlessly maintained grounds. This exceptional property is offered for $118,500. MLS 28031
MRS. O. ZACHARY
595-1535 592-2265

BEST OF FAIRFIELD

UP AND DOWN DUPLEX
Only 1½ blocks from sea. Close to park with tennis courts, stores, school, but distance away from noisy traffic. Spacious 2 BR main suite with dining room, large cheerful kitchen, 2 fireplaces, sunroom. Very cozy 1 BR upper suite with lovely view of Gonzales Hill. Plans available for third suite in basement. $73,900. For appointment to view call MRS. O. ZACHARY 595-1535 or 592-2265.

TEN MILE POINT $79,500 SEA GLIMPSES OVER HALF ACRE

Hurry to see this lovely home. Located on one of the choicest streets in Victoria, this spacio s character home offers not only charm but has been completely modernized and upgraded included shake roof, oil hot water heat, wiring and plumbing. Check these features: No basement — 23' LV with beamed ceiling and fireplace — separate DR — modern kitchen with adjoining utility room — three bdrms (master ensuite).
595-1535 IAN BOORMAN 592-2335

QUICK POSSESSION

Excellent for growing family or in-law, 3-bedrm home with large rumpus room and brick fireplace. Two sets of plumbing, dream kitchen, sundeck, sunny level lot and large double garage for workshop and your car. Only $53,000. MLS 28238.
MRS. O. ZACHARY
595-1535 592-2265

SIDNEY DELUXE RETIREMENT NO BASEMENT $66,900

A spacious ranch style home situated in a choice location (near Resthaven) and offering 1576 sq. ft. plus a double attached garage. This home has everything—23 ft. living room with a huge fireplace — guest sized dining room opening onto a patio — smart kitchen with a built-in dishwasher, garburator, and adjoining laundry room — three bedrooms (plus) — two bathrooms — den or office. This is a quality home. MLS.
595-1535 IAN BOORMAN 592-2265

CENTRAL SAANICH, NEW HOME WITH A PANORAMIC VIEW!

This is really quite a superior home in construction, finish and decor. Two bedrooms, one with Mr. and Mrs. closets, very smart vanity bath, large living room with dining "L", heatilator fireplace, lovely views and glass doors to the sundeck. A full high basement, spacious lot and attractive appearance make this worth your while! REDUCED TO $59,900 or CLOSE OFFER! Exclusive with Phil Simpson, 386-7521 or 595-1863.
612 Fort St. 2045 Cadboro Bay Rd.

$58,900 BRAND NEW GORDON HEAD $2,000 DOWN

—4012 and 4014 Majestic
—1116 sq. ft.
—quality construction and finishing
—full basement, designed for future development
—near schools and recreation
—5 yr. Hudac warranty

OPEN HOUSE

SAT. AND SUN. 2-5
Direction: Go out Shelbourne, turn right on Kenmore and left onto Majestic. For information call 477-0?76 or 477-8646.
Tod-Hackett Construction Ltd.

KNOWLES REALTY LTD.

4923 Townsend (off West Saanich Rd.)

This post and beam house is set on a large lot. Main floor has 3 bedrooms, large bathroom, new carpet, built-in stove and oven. Full basement, double carport. Priced at $74.000. MLS 28893. 384-8101 Kris Gudjonsson 595-3022.

OPEN HOUSE 721 PINE ST. SAT. and SUN. 2:00-4:00 p.m. LARGE FAMILY? LOW INCOME?

3 large spacious bedrooms, living room, separate formal dining room. Extra large family kitchen, modern 4-pce. bath, hobby room. Drive-in garage, workshop. Large lot. Good home. Possible duplex. Asking $53,900. MLS 28579.
477-0191 SYL SHUMKA 595-1337
The Royal Trust

SIDNEY BY OWNER
2-year-old, 4-bedroom, plus rec room on ½ acre. Wellwater. $63,500. 656-4791.

250 HOUSES FOR SALE

FOR SALE Royal Trust 477-0191 384-8001

—OPEN HOUSES—

**SAT. 10:30-1:00
1053 ST. DAVID ST.
SOUTH OAK BAY**
This 3 BDRM home is all character with beamed ceilings, 3 fireplaces, formal dining room and large living room. MUST BE SEEN. Washer and dryer and ll carpets are included in the price of $69,900. Call anytime to view LIZ GILLIES 384-8001 or 592-7170.

**SAT. and SUN. 1:30-4 P.M.
1663 BISLEY PL.
GORDON HEAD**
120' garden plot is just one of the plus values of this near new 3 bedroom bungalow. Magnificent rumpus room, 3rd plumbing roughed-in. Only $67,750. DAR GARSIDE 652-1509 or LIZ GILLIES 592-7170 or 384-8001 anytime.

**SAT. and SUN. 1:30-4 P.M.
3050 LARKDOWNE**
PRICE REDUCED TO $74,900. Lansdowne Slope with views of Olympics, Staits and twinkling city lights. Superbly located, well built with spacious living and dining rooms, large kitchen, 3 bedrooms, full basement, greenhouse and many fruit trees. JESSIE McGRATH 384-8001 or 479-3982.

**SAT. 1:30-4 P.M.
120 CREASE $42,500**
Ideal retirement 2 bedroom home, living room with fireplace, wall to wall, large kitchen with eating area. Fenced yard with fruit trees and garden, extra parking pad. Will consider trades. STAN SAGE 384-8001.

**SAT. and SUN. 1:30-4 P.M.
3435 CARDIFF PL.**
Available immediately. Family home in Oak Bay near University. 4 BR on one floor, 2 full baths, family room, double garage and fully fenced yard. Children can easily walk to all school levels. Come see for yourself. Asking $85,500. GERRY DAVIS 384-8001 or 592-6961.

SAT. and SUN. 1:30-4
7 YEAR OLD split level on quiet cul-de-sac for only $59,900. Down Benhomer Road from Metchosin Road to 3359 SUMMERHILL CRESC. This 4 bbedroom home tea tures large living room with lovely stone fireplace, in-line dining room with double doors leading to patio and fenced back garden. 4 pce. bathroom and ensuite. Family room with comfortable Franklin-type stove. Great value for country living but close to all amenities. Completely redecorated. DEREK WICK 384-8001 or 595-2062.

**MOVE IN BEFORE XMAS
$54,900**
Picture your children sitting before a warm fire in the spacious living room of this fine family home or asleep, nestled in one of the four cosy bedrooms, dreaming of turkey dinner being prepared in the large family kitchen. What a start to the festive season! The vendors are reluctant to give up this excellent home but have been transferred. Make an offer! Call 477-0191 RAY TILLYER 477-1650

**SELWYN ESTATES
3 BEDROOM RANCHER**
Living room injected with the warmth of cedar and brick feature walls, family room off private courtyard. Cabinet utility room. Many mnore features. For appointment to view, please call anytime. Try your offer on the asking price of $67,500. MLS 28184. 477-0191 JACK MOEN 658-5448

GOOD LUCK ESKIMOS
—2-3 BDR CHARACTER HOME, completely updated, room for expansion, good workshop. Glanford area. MLS. Offers on $55,900.
—DUPLEX with $450pm REVENUE. Hillside-Quadra area. Offers on $49,900.
TWO HOMES on ¾ acre lot — ideal for in-laws or rental. Close in. MLS offers on $125,000.
—TWO LOTS and one home in Beaufort area of Sidney. Live in one, build on the other. ½ block from water. $110,000.
—TWO ACRES with beautiful 3 BDR home in Metchosin. Perfect for horses. Ideal family home. Well worth viewing. MLS. $99,000.
—GORDON HEAD executive no-step rancher, 3 BDRs plus family room with F.P. also small easy care swimming pool. A real bargain. But open to offers on $89,900.
—WATERFRONT lot 60'x115' Cordova Bay. Approved for building. $55,000.
For information or opportunity to view any of the above, call anytime. 477-0191 GALE CHRISTENSON 477-7047

STEVE and SHARON PRESENT
YOUR OWN SKATING RINK maybe not, but you'll love this heated 18'x38' pool next summer! Lovely, spacious, 3-5 BDRs, 3 baths, (plus 1 in the poolside cabana). Full basement rancher in this beautiful Uplands residential district. Good value at a reduced price of $124,900.
2 SUPER VALUES — Gorge area, remodelled 2 BDRs, full basement. A spotless home! $54,250. Gordon Head, 2 storey, 4 BDRs, 4 baths, a truly gracious home. $84,900. Owner will consider a trade.
ABSOLUTE SHOWPIECE — words cannot describe this fantastic 3-5 BDR, 3 baths, full basement rancher with main floor family room with F.P. plus, plus, plus. A masterpiece of decor and a definite must see if you're looking in the $85,000 to $95,000 range.
QUICK TRADE — we will consider your present property in direct trade on our new quality homes. Now building in the beautiful, treed Cedar-Lynfield area, 'spec' or custom. Call now for information.
WHEN LISTING — call Steve and Sharon Mooney for the experience and team effort you need in todays market. For information on the above, please call. STEVE and SHARON MOONEY 477-0191 477-4197

**GORDON HEAD
BEAUTIFUL RANCHER ON ½-ACRE LOT**
1740 on main, 4 bedrooms, 2 F.P., utility room main floor. Full basement with 1-BR suite. Double attached garage, circular front drive with lots of extra parking. Asking $98,500. 477-0191 Jim Donnelly 652-2228

**REDUCED TO $41,900
FOR QUICK SALE**
Owner moving to mainland and says "Get It Sold!" Three bedrooms, living room, separate dining room, eat-in kitchen on main floor. Full basement with extra bedroom and partly finished playroom. Fenced-in back garden, close to all amenities in Finlayson area. Fantastic 384-8001 or 595-2062

**REDUCED BY $4,000
FOR QUICK SALE
NEW ONLY $61,900**
Fantastic buy for 4 bedroom country home but close to all amenities. Cathedral entrance leading to finished lower level with family room. Separate games room, 3 pce washroom, workshop, laundry room. Large living room with attractive fireplace in-line dining room with large glass doors leading to large sundeck, plus many extras. 384-8001 DEREK WICK 595-2062

2784 CADBORO BAY RD.
Excellent value for retired couple. Nice size liv. rm, dining and bedrooms. Close to all amenities in the area. Drive-in garage, private easy care lot. Great value at $5?,500. GERRY DAVIS 384-8001 or 592-6961.

PARKLIKE PRIVACY
Behind this full basement home so close to both shopping centres, 2 Brs on main and 1 down plus large rec. room. Lots of off-street parking (paved) for boat or camper. Asking $57,000. Call LIZ GILLIES 592-7170 or HAZEL CAMPBELL 592-0632 or 384-8001 anytime.

FOR SALE Royal Trust 477-0191 384-8001

**WHY RENT?
ONLY $34,000**
Cozy little 1 bedroom home, ideal starter or retirement home, close to shopping and all amenities. Call now for appointment to view. AL MATTEO 658-5057 or MARK MACKENZIE 592-4596 or 384-8001.

**SUPER VALUE
63 LANGFORD ST.**
This immaculate house has 4 bedrooms, 2 full bathrooms, lovely landscaped lot with above-ground swimming pool, mountain views from living room. All this and only asking $53,000. MARK MACKENZIE 595-4596 or AL MATTEO 658-5057 or 384-8001.

NO-STEP
Larger than usual 1310 sq. ft. home with 3 good sized Brs, 1½ baths on easy care lot. All services updated, new furnace and double windows. Must be viewed to appreciate value here. Close to Sears and Richmond. $58,500. Exclusive with HAZEL CAMPBELL 384-8001 or 592-0632.

MAYFAIR-SEARS
Walk to either from this 3 BR, fully developed basement, neat fenced yard backing on city parklike property. Lots of paved off-street parking. MLS 28815. Asking $57,000. Call HAZEL CAMPBELL 384-8001 or 592-0632 anytime.

WATERFRONT
Tri-level home with magnificent seaviews in Gonzales area. Large foyer entrance to entertainment size LR-DR. 4 Brs. Must be sold. Asking $125,000. To view call HAZEL CAMPBELL 384-8001 or 592-0632.

COLWOOD LAKE
Custom one owner home with quality thru-out this 1605 sq. ft. rancher with attached double carport and kennel. Large parklike property and 100' patio overlooking golf course. This is one of a kind for the exclusive buyer. Priced to sell at $117,000. Call HAZEL CAMPBELL 384-8001 or 592-0632.

**SPARKLING NEW
GORDON HEAD**
Located on quiet cul-de-sac on easy care lot. 3 BRs, master ensuite. 2 fireplaces. Rec Room. 1830 sq. ft. of finished living area. Excellent value at the asking price of $64,900. JESS McGRATH, 479-3982 or 384-8001.

National Trust Realtor — 3108 SHELBOURNE 595-2121 — 3960 QUADRA 479-7161

OPEN HOUSES

**1083 COLVILLE RD.
SAT. & SUN. 1-3 PM**
Directly across from Gorge Vale Golf Course on a spacious lot with 5 fruit trees. House has 3 bedrooms, laundry room, living room and large kitchen and 2 separate garages. Ask me about special purchasing arrangements on GAP Mortgage.
LARRY LINEHAM
595-2121 OFF. RES. 595-0134

**898 LESLIE
SAT. & SUN.
2:30 - 4:30 PM**
Perfect starter or retirement — 2 bedrooms, basics and cosmetics are in excellent shape — separate garage — lot 50x120 — Full price only $44,900.
R. W. RHODES
595-2121 OFF. 388-5464 or 479-9241 PAGER No. 728

**1885 SAN PEDRO
GORDON HEAD
SAT. & SUN. 2-4**
Spacious split level home. 3 bedrooms, 2 baths. Also professionally finished family room. Secluded lot with patio and sundeck. $67,900. ML No. 29190. View with HAROLD HOMER
479-7171 OFF. RES. 388-4771

**OPEN HOUSE
SAT. 1:30-4
2065 AVONDALE
(OFF HENDERSON)**
Prime N. Oak Bay, 4 level split on 73x136 LOT, Large L.R. and D.R. with beamed ceiling, family room with F.P. 4 BR's — 2½ baths, attached double garage with workshop area. Reduced to sell at $89,900.00.
HUGH MUNRO
658-5536
Northern Pacific Realty Ltd.
479-1687

**OPEN
Classic Home
2812
CADBORO BAY RD.
SATURDAY 1:30-4:00 P.M.**
From the leaded French doors — To the dark varnish woodwork you will appreciate the BEAUTIFULLY MAINTAINED CHARACTER of this 4 bedroom home. Near Uplands Gate.
478-5327 386-2911
Homefinders, Wall and Redekop

**OPEN HOUSE
BY OWNER
FRI. — SAT. — SUN.,**
3985 Hollydene Pl. (off Arbutus). You mut see the inside to appreciate the sea views and size of this 1700 sq. ft. bungalow nestled on a large lot of parklike seclusion in a most desirable area. ½ mile from Univ., 300 yards to public beach, this executive home features a brand new kitchen with dishwasher, garburator, and breakfast room, large liv. room with fireplace family size dining room, rec. room with fireplace plus a deluxe self contained rented suite. Offers to $1030.00. 477-7052 (anytime) Courtesy to Realtors.

**OPEN HOUSES
SAT.-SUN.-MON.
1:00 - 4 PM
LUCILLE DR.
(off Clarke Rd.)**
Royal Trust proudly presents a preliminary showing of 10 brand new Hugo Hucker houses each of 3 bedrooms, en-suite baths, full basements etc. from $58,900. 477-0191 RON & PAT SEDGER 479-3673
The Royal Trust

**OPEN HOUSE
1-4 p.m. SAT. AND SUN.
1144 A UNION RD.**
Unique 5 mo. 3 bedroom, all cedar rancher, with large slate fireplace, thermoglass, enclosed garage, bright carpeted kitchen with nook, 1½ baths. Many extras included in this unusual centrally located home.

A.E. LePAGE WESTERN LTD REALTOR
1391 HILLSIDE

**OPEN HOUSE
SAT. 1-3
923 ARCADIA**
White stucco, 2 BR bungalow with full basement in Tillicum-Gorge area. Asking $53,900. Call W. LATIMER, F.R.I. 656-2355.

**OPEN HOUSE
SAT. 1:30-4
4080 TUXEDO**
Owner transferred — your gain. 3 BR, no basement bungalow close to elementary school in quiet area. Separate dining rm., LR with FP, separate garage. Phone for prior viewing. MLS $48,500. WEBB 384-0815 or PAYNE 658-5833.

**OPEN HOUSE
SAT. 2-4:30
452 VINCENT**
Excellent value in this 2 BR, completely renovated home. Close to shopping centre. Low down payment will put you in this home by the New Year. Reduced to $49,900. MARION FELL 386-6331 or 384-7859.

TWO LARGE
—Both affording excellent family accomodation.
—Both in excellent condition.
—Both with immediate occupancy.

OAK BAY
An older charmer with modern updating. LR and DR both have fireplaces and beamed ceilings, kitchen is big and bright. Incredible master BR has dressing room, 4 pc. ensuite and as an added bonus, OCEAN VIEWS! The whole house is bright and cheery and just waiting for its new owner — it could be YOU! $87,500.

ATHLONE WOODS
In an area of new homes, but with old world charm. LR and Family rm. both have rock fireplaces, DR is separate, and kitchen is a housewife's dream. Master BR has double walk-in closets and 4 pc. ensuite. This house is so tastefully decorated and well planned its a pleasure to show. $89,500.
For appointment to view either property call JEANNE CAVAYE 598-6954 or 386-6331.

DEEP COVE
1.5 acres with 3 BR bungalow. Scenic views. Potential severance. Asking $69,000. W. LATIMER, F.R.I. 656-2355.

NEWSTEAD REALTY LTD. 1637 Fort St. 598-5166

**521 LAREN ROAD
COLWOOD**
This home is in excellent condition inside and out. Post and beam style with 3 BRs, full cement basement and all fenced yard is a must for the young married homemaker. To view call:
JEAN HUTCHINSON
479-8429 res. 598-5166

**580 CEDARCREST
COLWOOD**
Very attractive 5 BR. family home with fireplace up and down in TV room. Large playroom with many extras. See this new listing with:
JEAN HUTCHINSON
479-8429 res. 598-5166

IMMACULATE
Completely renovated 4 bedroom home on quiet street but close to everything. Loads of parking. Vegetable garden, many extras. Offers to $57,900.00. M.L.S.
BAZ PHARAOH
658-8449 res. 598-5166 (24 hrs.)

500 Sumas — 3 bedrooms, full basement. Make offer.
BOB KEELING
598-5166 598-5166

Bayshore realty ltd. 388-6424 1006 fort st.

**BRENTWOOD
ULTRA MODERN
$84,900**
Now it's finished and ready for you to take up your new life in this CONTEMPORARY WEST COAST CEDAR HOME. Beautifully quiet treed surroundings away from the city. Master bedroom loft unique design. Two other bedrooms up plus 1½ baths, large kitchen, spacious living room and dining room, 2 piece off laundry area plus R.I. for 4th in basement. Double carport high enough for recreational vehicles. 1,700 sq. ft. finished plus basement. Excellent terms. Many extras. Come and see for yourself.
OPEN HOUSE
Saturday 12:00-3:00
856 Brentwood Hts.
(off Woodward Dr.)
Paul Bregg
388-6424 598-3677 Res.

**OPEN HOUSE
SUNDAY 1-4
$2,500 D.P.**
Come to 1840, 1851, 1852 Teakwood Place, along McKenzie Ave. left on to Fleet, then right on Teakwood. One home is completely finished and ready to move into, the other two purchasers have a choice of carpet colours. $2500 Down Payment and a good credit rating is all you require to qualify for a mortgage. If you have been turned down from others because you do not have enough money for a down payment well now you have a chance to own a home. Kasapi Const. Co. Ltd., 538 Dupplin Rd. Call Mrs. Pat Saulnier at 386-6191 (24 hrs.).

**OPEN HOUSE
Saturday 1:30-4:30
$49,900
2029 Meadow
Place
OAK BAY**
Spotless housekeeping hilights this white stucco, 2 bedroom, full basement bungalow. Extremely private rear garden. Separate garage plus ample private parking. Larger Gordon Head home considered in trade. Do make a point of coming out Saturday to this pleasant home on a quiet cul-de-sac. LYNETTE DELAHUNT at 592-2407 or 592-9224.
WHYTE and GOWER
OAK BAY PROPERTIES LTD.
2227 Oak Bay Avenue

**OPEN HOUSE
SAT. 2-4 PM
ONLY 1 LEFT
4217 Buckingham**
(Off Arbordale, upper Shelbourne, left 1 block before Kenmore). Hucker built, featuring 3 bdrms. (mstr. ensuite), fireplaces, lots of room for further development. Very well priced at $64,900. For prior viewing call J. C. Baxter or John Barton 386-7545. Island Homes Ltd.

LOG HOUSE
30x35 plus loft. Lateral Groove Construction. Log work only. $7,000. plus delivery. 383-4288, 595-5340.

the Permanent For Sale
1125 DOUGLAS 382-9191

**OPEN HOUSE
SATURDAY 1:30-4
1097 MARCHANT**
Brentwood Bay, with 1776 sq. ft. of spacious living, 4 bedroom ranch style home, plus 2 full baths and large basement. Fully serviced lot, 1-3 acre. Extra parking plus 2 car garage. This super family home reduced $5,000 to $74,900 for quick sale. Very early possession. Call BILL SANDERS 479-3394 or 382-9191 MLS

**OPEN SAT. 1:30-4
3964 TUDOR ROAD**
Ten Mile Point — privacy — .77 acre lot. Spacious tudor. 4 BR's, 4 baths, den, family room, 2 FP's, double garage, etc. Reduced to $129,900 for quick sale (ML 29211) 382-9191 HERB McDANNOLD 384-6768.

**VENDOR MUST SELL
BOUGHT ELSEWHERE**
Off Richmond near St. Michaels school, nice home and yard. LR com. DR. 4 beds, 1006 sq. ft. on main, FHC basement. Reasonably priced at $57,900. Call LEWIS ROBERTS anytime, 382-9191 and 477-4398.

**HOUSE VACANT
REQUIRES OWNER**
Large delightful home, 7 years old, LR, DR, 4 beds, 3 baths, rec room, den, family room, double garage on cul-de-sac. Pleasant outlook. Reasonably priced — a good buy for someone. Call LEWIS ROBERTS anytime 382-9191 or 477-4398.

**URGENT SALE
VENDOR MUST SELL**
Ideal for children on cul-de-sac near schools. Well built home, 3 beds, 2 baths, LR DR on main, FHC basement. Views of Malahat hills. Reasonably priced. Phone LEWIS ROBERTS anytime 382-9191 or 477-4398.

**SIDNEY 4 BEDROOMS
QUALITY FINISH $56,500**
On a quiet cul-de-sac close to schools, etc. 5 years old with nicely finished basement, quality carpets, immaculate throughout. 382-9191 PAUL HYATT 656-3150.

**DRASTIC REDUCTION
$39,500—3 BEDROOMS**
There are 1060 sq. ft., full basement, separate garage, a large private garden and many extras included. Priced to sell quickly. 382-9191 PAUL HYATT 656-3150.

**IMMACULATE HOME!!
ACROSS LANGFORD
LAKE!**
3 bedrooms! 3 bathrooms! Den! Family Room!! Charming fireplace in living room, sundeck off dining room — carport. Seeing it is loving it!!! $64,500. ML 382-9191 IRENE VAN 384-9191

SELECTED: DRIVE BUYS
SAANICH: Corner of Homer Road and Tillicum, close in. Over 1200 sq. ft., well designed, 3 BR no step, 4 pce. bath, Heatilator FP in 21 ft. LR, WW carpeting. Lovely garden, fruit tres, etc. Offers to $48,900 (ML 27787).
LANGFORD: 2891 Glen Lake Road, Ideal family home, close to schools, 4 BR's, 3 sets plumbing, L- LR and DR, 2 FP's, kitchen with EA, prof. finished basement, 25 ft. Rec room, fenced and landscaped. Better than new, realistically asking $62,500. (ML 27485).
CENTRAL SAANICH: 6541 Rodolph Rd. (off Styan). Peaceful, no thru street. ¼ acre garden lot, fruit trees, just 12 mins. to town. Spacious 4 BR, (16 x 13 MBR, WI closet and ens.). Appealing LR and DR, FP, kitchen with EA, main floor family room. Rec room, workshop, laundry, etc., in full basement. Compare to others asking $69,700, early possession (ML 29046). To view above homes please call 382-9191 HERB McDANNOLD 384-6768

CANADA PERMANENT TRUST COMPANY

Green Acres

4½ PER CENT
EXCLUSIVE RESIDENTIAL
HENDERSON REALTY LTD.
385-9741 (anytime)

OPEN HOMES

**10955 KALITAN
(DEEP COVE)
SAT. 2-4:30**
Immaculate 4 bedroom home offering quiet seclusion in this popular area. Living room 21x13 with fireplace. Dining room 10x10. Cabinet kitchen with eating area. 2 large bedrooms and 4 pce. bath on main. Down are 2 more bedrooms, 20x14 rec. roox, 4 pce. bath. Super 100x120 lot. Must sell — price reduced to $69,700. MLS No. 27706. Make an offer.
BOB GIBSON 658-5153

**NEW LISTING
OAK BAY
2170 BRIGHTON
AVE.
(END OF ROSLYN)
SAT. 1:30-4**
Nice 3 bedroom home close to Oak Bay Village, plus fully developed in-law suite on main floor. A must to see. Asking $76,400.
HOWARD TOMLIN 477-1326

**OAKLANDS —
$47,9000
2659 VICTOR
SAT. 1:30-4**
2 Bedrooms, living room with F.P., utility on main floor, plus in-law suite down. Lots of living, priced for quick sale.
JACK PARKER 598-8352

**KASAPI
CONST.**
538 Dupplin Rd.
LOCATIONS
799 Bying—Oak Bay
1042 Amphion—Oak Bay Border
1811 Fairhurst—off Fairburn
1852 Teakwood Pl. off Fleet and McKenzie
4078 Orion Pl. off Dawnview and Edgelow

FINANCING
Down Payments as low as $500.00 dollars, if you have been refused financing elsewhere give us a call. Ask us about our financing. Trade-ins considered. Buy direct from the builder and save commission. Mrs. Pat Saulnier at 386-6191 (24 hrs.).

**MUST SELL NOW
$39,500**
Owner leaving city. Price reduced $2000. Stove, fridge, washer, dryer added. You must see this bargain today. 3 bedroom at 656 Griffiths St. Full basement. Large lot. To view call Jack Nelson, Izik Homes Realty, 383-8522 or owner 384-2365. MLS 28673.

SMALL OLDER HOUSE, GORGE Tillicum area. $35,000. Open to offer or trades on etqquity of approximately $10,000. 479-5304.

BLOCK BB BROS.

OPEN HOUSE

OPEN HOUSE

OPEN HOUSE

**607 SANDRA
1:30-4:00**
SAT. AND SUN.: 1:30-4:00. Excellent decor in his new 3 bedroom home. Shower in ensuite. Roughed in 2nd fireplace in full bsmt. For this weekend only — price reduction to $64,500.
478-5561 BILL COLDICUTT 478-5239

3055 DONCASTER
SAT. 2-4:30: 3½-yr.-old split level with 3 bdrms. Good family home close to Hillside Shopping Centre. Walnut ftature wall with brick F.P. in L.R. Master bdrm has ensuite. Natural finish wood cupboards in kitchen. Transportation and schools in close proximity. $65,900.
386-3231 DON MILLS 478-6139

**1581 CABANA
(OFF SHELBOURNE)**
Beautiful ¼-acre garden setting on cul-de-sac. 2 rock F.P. 3 sets of plumbing, delightful fully glazed sunroom, full basm't with rec room and glazed conservatory. Loads of parking, quality construction and only 4 yrs old. Asking $73,900. Owner has bought, make an offer.
386-3231 FRANK OLIVER 383-6904

YOUR OPPORTUNITY
To view 2555 SELWYN RD. (off Highway No. 1, off Millstream) SAT. 1:30-4:30. This is an 11 yr. old, 2 bdrm no step home in top condition, in large lot sloping to Millstream Creek. There is a separate workshop, extra paved parking, heavy insulation. bright sunny outlook. Asking $45,900.
386-3231 D. R. NELSON 478-1847

**1763 TRIEST
OPEN SAT. 1:30-to 4**
Prestigious 2 year old home in Gordon Head. Filled with comforts. Gracious entrance (8x14) leads to a (24x20) living room with rock fireplace, plus den or 4th bedroom down. Separate dining room, well designed kitchen. Sundeck, south-east exposure. $64,900.
477-1841 Erna Ellsay 477-5705

**PRICE REDUCTION
$52,900
558 PHELPS AVE.**
OPEN 1 to 4 SAT. Must be sold. Move in before Christmas as this home is now vacant. 3 bedrooms up with extra one in full cement basement. "L" shaped dining room. Living room has fireplace. Additional 3 pce. bath with shower down and partially finished rec room. Stove, fridge, and all drapes inc. in reduced price of $52,900. Hurry this one will not last. See you on Sat. MLS 28202.
477-7545 KEITH KAYE 477-1841

**2 ACRE
HOBBY FARM**
100 DURRANCE RD. (signed off Wallace). Open 2 to 4 SAT. Well renovated home. Separate double garage, greenhouse. Southern exposure. Asking $71,000. Ron Kerfoot 477-1841 Bill Remple 652-2594 658-579

**OPEN HOUSE
SAT. and SUN. 1:30-5
608 BAKER ST.**
Small comfortable home, 2 bedrooms, family room, bright kitchen. yard with fruit trees. Asking $43,900. Will consider trade mobile etc. For prior viewing please call:
477-1841 G. L. Lloyd 479-4105

**ROCKLAND TUDOR
1523 SHASTA PLACE**
SAT. 3 to 4. You are invited to view this beautiful, 6 year old, 4 bedroom, full basement, Tudor set on an exclusive cul-de-sac of fine homes. Main floor provides large living room with a distinctive brick and wood FP — separate dining room, fully equipped modern kitchen with family room-breakfast area off. cozy den and 3 piece powder room. Upstairs 4 bedrooms with 4 piece bath and 3 piece ensuite. Basement includes rec room and laundry room. Excellent wood finish, tasteful decor, luxury carpet over oak floors, leaded windows, beamed ceilings and private, fenced back garden all contribute to the charm of this exceptional residence priced at $129,000.
Bill Remple 477-1841 Ted Walford 598-1420
658-5794

**MARGARET BAY
WOODED GARDENS
OPEN HOUSES
SAT. 2 to 4**
On a quiet, beautifully treed no-through avenue of exclusive contemporary homes. Superbly constructed and finished. with imaginative floor plans. Large family rooms with full feature fireplaces. Spacious living rooms, leaded light windows, fireplaces. Full reception halls with rich wood bannisters and sweeping staircases. Thermopane windows, vacuum system, solid state intercom and stereo. Master bedroom large and ensuite.
BALMACARRA ROAD
4544 — 4548
4 Bedrooms — 3 Bedrooms
$135,000 — $125,000
Residence Ted Walford Office
598-1420 477-1841

$38,900
For fixers up or do it yourselfers. Low taxes, large lot, 1000 sq. ft. of home plus garage, workshop an dcarport. Still lots of room for gardens. Langfod location.
478-5561 Noma Saunders 478-9182
478-5561 BILL LEWIS 478-5818

**CONTEMPORARY
CUSTOM**
Built and designed for owner, nestled in trees, Glen Lake area. Living room with vaulted ceiling and heatilator fireplace. Family area naturally lit by ceiling skylite. Color co-ordinted kitchen, leading to modernistic dining room. 3 BRs, all with glass doors leading to landscaped areas. Master has 4-pce en-suite dressing room. $77,500.
478-5561 Norma Saunders 478-9182
478-5561 BILL LEWIS 478-5818

GORGE AREA
Solid 3 bdrm home, full bsmnt in a pleasant Gorge location. Close to schools etc. Very large bright kitchen—e.a. and fireplace in L.R. Fenced yard and has detached garage. $46.500.
386-3231 Joe Maday 477-8746

**TWO FAMILY
ACCOMMODATION**
2½ yrs old, immaculate house in Lambrick Park area, 3 bdrms main, spacious kitchen with breakfast area and dishwasher. Separate dining area, 2 pce ensuite plus 3 bdrms suite in bsmnt. Big sundeck and C.P. asking only $74,900.
386-3231 Kehar Dhamrait 477-5675

THE BARGAIN
New listing in Burnside Gorge quiet area. Up and down duplex with 3 or 4 bdrm suite, 2 baths for main floor suite, big size lot. W.W. carpet and stucco exterior. Live and rent situation, asking only $61,900. Urgent sale needed.
386-3231 Kehar Dahmrait 477-5675

**BRIGHT AND
UNUSUAL**
2½ yr old bright and sunny big house with unusual floor plan in most quiet and relaxing area of executive houses in Gordon Head. Big living room, dishwasher, 4 pce ensuite, huge sundeck to dble C.P., bsmnt is already for development for 2 bdrm big in-law suite, offered at the lowest price in whole area only $68,900.
386-3231 Kehar Dhamrait 477-5675

$63,500
Fully developed in K-Mart area, 2½ yrs old. 3 bdrm home with spacious kitchen separate dining rm, bsmnt developed with family rm, 1 bdrm 3 pce bath, utility rm. 2 pce ensuite a real good buy at the stealing price.
386-3231 Kehar Dhamrait 477-5675

BLOCK BB BROS.

**LOWEST PRICE
FOR 3 BDRMS.**
Good sized L.R. and kit, private patio and practically a private entrance. Laundry and storage rm right in the unit. Attractive suite just 4 blks from the sea and pleasant walks. $27,900.
386-3231 D. B. Taylor 477-9179

TERRIFIC NO STEP
Attractive 1230 sq. ft. 3 bdrm home on a lovely landscaped lot. Good sized rooms, convenience in the kitchen layout, and close to everything. Offers on reduced price of $52,500.
656-5584 Ted Phillips 656-5337

72 ft. waterfront and a new home makes this one of the good buys available on the market. Overlooking Bazan Bay and Mt. Baker on a large lot, try your trade. Asking $99,500.

5.42 acres plus a fine 2 bdrm bungalow, approx 4 acres in pasture irrigation pond, large treed area, room for large garden. Reduced to asking price of $100,000. Will consider smaller house in trade.
656-5584 Ted Phillips 656-5337

SIDNEY — retirement or starter — completely renovated 2 bdrm home. close to town, ferries and park. Some sea view.
656-5584 Ted Phillips 656-5337

BRENTWOOD
Custom built for owner, over 1700 sq. ft. on main levels. extras you have to see to believe, extra large rooms. The owner spared no expense for comfort and convenience. Make him an offer on asking price of $89,500.
656-5584 Ted Phillips 656-5337
656-5584 Ben Richardson 656-6958

**VALLEY VIEWS
QUALITY CONST.**
With 1467 sq. ft. of spacious living area. Open style L.R., D.R., a bright kitchen with wrap around sundeck, 4 pce ensuite, large entrance hallway, dble carport and fully landscaped. Central Saanich. $75,900.
BOB HAHN
386-3231 595-1642 595-6340

NO STEP BUNGALOW
Immaculate 2 bdrm with quality and charm throughout. Special features are its heatilator f.p., panelled L.r., Large D.R., radiant heat and the decor is very pleasant. Call for inspection. $55,000.
386-3231 Jon A. John 477-8096

LARGE AND NEAR NEW
Drive by 208 SKINNER it contains approx 1900 sq. ft. developed area, cathedral ceilings large F.P. up plus F.P. and wet bar in rec. room. Pleasant views and close to all facilities. Price lowered to $58,600.
386-3231 John A. John 477-8096

BEACON HILL PARK
Deluxe 1 bdrm condo at 964 Heywood now offered for $30,500. Deluxe quality throughout this adult building. Vacant.
386-3231 John A. John 477-8096

**1.64 ACRE
WITH A VIEW**
This attractive 2 yr old versatile family home has an indoor swimming pool and swirlpool. Room for your horses in this rural setting just minutes fro mthe city. 4-car carport, plus extra parking for motor home or trailer. Large workshop or storage area, all this for just $175,000.
386-3231 Don Mills 478-6139

**VIEW OF SWANS
AND CANADA GEESE**
Across the street from this neatly kept 3 bdrm. no-step bungalow. Lot is 70x195 on a cul-de-sac in a charming area of well kept homes and gardens. Both the home and the area have charm. You should see it. $67,500.
386-3231 B. Taylor 477-9719

**BRAND NEW
DESPERATE SALE**
Required on this 3 bdrm 1273 sq. ft. full bsmnt home on a cul-de-sac, with 2 fireplaces. 2 bathrooms, separate dining room and dble carport. Offers on $69,900.
386-3231 Bob Hahn 595-1642 595-6340

REDUCED $5,000
Spacious 4 bdrm rancher on a very large lot in a good location. The kitchen—E.A. has been tastefully renovated and the home is close to schools, shopping etc. This home is a real buy at the reduced asking price of $64,900.
386-3231 Joe Maday 477-8746

LOW PRICE
Good 2 bdrm home on a very large lot with fruit trees. No renovations required as the original wiring, furnace and roof have been replaced. Carport has been added. Asking $42,900.
386-3231 Joe Maday 477-8746

**STARTER FOR
FINISHER**
Here's a good starter, especially if you're handy with hammer, saw and paintbrush. Large lot. 2 Bedrooms, Living Room with Fireplace. Offered at $39,900.
Ron Emmerson Al Bull
658-8386 477-2149
Office 477-1841

**LEXINGTON AVE.
CHALET**
Here is good value. Close to schools and university, 3 bedrooms (Master ensuite). In-law suite on grade level. 2 fireplaces. Spacious, Functional, Immaculate, and above all comfortable. A fine home offered at $94,900.
Ron Emmerson Al Bull
658-8386 477-2149
Office 477-1841

HOW TO ORDER
Please use the form provided by your friendly salesmen. If you are looking for a fine 3 bedroom home in Sidney try your offer. Owner has been transferrtd to ALBERTA and needs to sell. Listed at $49,900.
Ron Emmerson Al Bull
658-8386 477-2149
Office 477-1841

**ARBUTUS —
UNIVERSITY**
A versatile family home providing ample living accommodation plus excellent relaxation facilities. Family room adjacent to kitchen with access to large sundeck, delightful tudor style room complete with fireplace and oak floors. A professionally finished sauna is also installed. In addition there are 3 bedrooms and den, separate dining, lounge with fireplace. double garage, workshop with storage and a private garden. $86,500.
477-1841 Geoff Jackson 592-0135

**SIDE-BY-SIDE
WITH IN-LAW**
Fantastic ocean and mountain views from this neat and clean duplex. Potential on other side for further development. Large well landscaped lot. Carports, sundecks all in excellent condition. Good rental area by Marina. Reasonable priced at $87,000. MLS 28501.
477-7545 Keith Kaye 477-1841

**MUST BE SOLD
THETIS HEIGHTS**
Drive by 558 PHELPS AVE then call me to see anytime (vacant). 3 bedroom full basement. Extra bedroom and partially finished rec room plus 3 piece bath with shower down. Fridge, stove, and drapes included in very realistic asking price of $55,000. Vendor will look at all offers. Immediate possession if needed.
477-7545 Keith Kaye 477-1841

**ARDMORE
1 ACRE SECLUSION
PADDOCK AND STALL**
Situated on over an acre of beautifully treed and lawned property, a 3 bedroom split-level home, with a 4th bedroom and RI recreation room in the ground level basement. 2 bathrooms. Large kitchen with adjoining dining room. Horse paddock and stall. A few minutes walk to the beach. $79,000.
Ted Walford
477-1841 477-0580 477-1781

BLOCK BB BROS.

**NEW HOME
WITH A FLARE**
It's different and expansive. All the room you would ever want in your executive home. Distant seaviews. Both floors totally developed. Offering impressive entrance with feature rock wall. Large master bedroom walk-in closets and 4 pce ensuite. On large lot in Ferndale area. $115,000. Choose your colour scheme now and carpets plus light fixtures.
(Mrs.) Pat Forbes
477-1841 477-0580 477-17

S SEABOARD PROPERTIES LTD.

**TRY YOUR
DOWN
PAYMENT**
LANGFORD
$45,900 buys lovely two bedroom home on large fenced lot. Recent improvements include heating, electrical, plumbing. Move in before Christmas. MLS 27799.

**OPEN FOR
VIEWING
THIS WEEKEND**
SAT. AND SUN. 1:30-4:00
7996 GALBRAITH
Split entry leads to comfort and convenience in these fine, 3 bedroom, full bath plus ensuite homes. Featuring harmony cultured marble vanities, 2 fireplaces, large kitchen with custom built cabinets, panelled wall in living room. Sundeck and covered carport. Five year new home warranty program of British Columbia.
AND YOU'LL FIND ALL of this with a country flavor and nestled in an area of new homes on fully serviced lots, including underground wiring and street lighting, minutes from town, airport and ferries.
SO WHILE DRIVING IN Central Saanich this weekend stop in and see me and talk about our
HOME TRADE PLAN
FINANCING
LOW DOWN PAYMENTS
CUSTOM BUILDING
Drive out Pat Bay Highway to Mount Newton Cross Road to Simpson Road, left on Doney to Galbraith. Priced at $65,900 and $66,900. Obher homes available from $56,400.
652-1141 FRANK CSINOS 652-3202
388-6275 PAGER 2826

Ridley Bros.
DEVELOPMENT CO. LTD.
3108 METCHOSIN RD.
Phone 478-1721 or 478-5706

**NEW HOMES
COLWOOD
From $58,900**
Come and visit our furnished display home at Kenwood Place subdivision Sat. and Sun. from 1-5 p.m. We are accepting low low down payments and will assist our purchasers in financing. Our homes feature quality workman ship thruout, fireplaces, some with 1½ baths, full basements and 5 yr. builders warranty. Follow the signs from intersection of Sooke Rd. and Metchosin Rd. Call Ron at 478-1721 or 384-8075 pager 519.

**OPEN HOUSE
SUN. 1-4:30
OWNER
TRANSFERRED
885 MACADAM**
Split level home on quiet cul-de sac, large sunken living room, features floor to ceiling slate fireplace. 2 steps up to separate dining room, large kitchen with built-in dishwasher, 3 bedrooms, master en-suite. Downstairs: playroom, TV room, laundry sewing area, den and extra bath, plus room for more development in the basement. Large back yard has vegetable, flower and strawberry garden, attached garage, with extra parking space for second car or boat. All this for only $79,900, Call 383-7089.

Bayshore realty ltd. 388-6424 1006 fort st.

**FREE AND EASY
CAMOSUN COLLEGE**
If you can find a nicer 2 bedroom home on a nicer lot, "I'll eat it." (Then you've got to buy this one.) Approx. 1,300 sq. ft. on the main floor, semi-private treed lot, quiet street. I've compared the 2 bedroom home market, this is one of the nicest. 2 BEDROOM HOME HUNTING. Come and take a look on Saturday, it's free and easy.
OPEN HOUSE
Saturday, Nov. 26th
1:30 - 4:00
Peter Robarts
388-6424 383-3742 Res.

**OPEN HOUSE
SAT. 1:30 - 4
10031 3RD. ST.**
Delightful waterfront home in a picturesque setting may be just what you've been looking for. LR with FP, separate DR with built-in bar, den with Franklin FP, large kitchen with separate eating area. Open sunny exposure, yet private from the road, easy access to private beach. Within walking distance of downtown Sidney. MLS. Asking $98,500. DENNIS FERRILL 386-6331 or 477-2080.
A.E. LEPAGE WESTERN LTD.

**OPEN HOUSE
Sat. 2-4:30
3449 Plymouth Rd.**
Super four bedroom split level family home in University area of Oak Bay. Nearly 2000 sq. ft. of gracious living on large treed lot. Drastically reduced to $92,900. Come and see! By owner. 592-4455.

**NO DOWN
PAYMENT**
If you're paying rent right now stop lining your landlords pockets and inves tin yourself! If you want to move your family into a brand new house before Christmas give me a call at 478-1721 or 384-8075 pager 519. Ask for Ron. Ridley Bros. Development Co. Ltd.

Rent to purchase at end of 1 year. New 3 B.R. home in Central Saanich. $550.00 per month with $2,000 returned towards purchase. Phone for details or view at
7996 GALBRAITH
OPEN SAT. AND SUN.
1:30 to 4:00
652-1177 652-3202

A.H.O.P. DUPLEX
OPEN HOUSE
590 Donovan in Colwood, Saturday and Sunday 2-4. 642-5458.
TRYON CONSTRUCTION LTD.

Western HOMES Ltd.
1037 Cloverdale Ave. 386-3494

FAMILY STARTER
4 bdrm. Family starter in handy area. Close to shopping, schools and rec facilities. Call me now on the asking price of $49,900. MLS 28760. BILL PETTINGER, 386-3494 (24 hrs)

GREAT VALUE
2 acres and home in Metchosin for $62,500. Property is well treed and in secluded area. House has lots of room for future development. Call now as owner has moved. MLS 27962. BILL PETTINGER, 386-3494 (24 hrs.).

"COUNTRY LIVIN"
Newly listed on Shawnigan Lake Rd. Nicely treed seclusion with 2 storey cedar, Linwood home. Features 3 bdrm., 3 bathrms., L.R., D.R. and den with F.P. Priced to sell at $65,000. MLS 28535. Phone BILL WILSON, 386-3494 (24 hrs.).

EXPANDABLE
1 or 5 bdrm. house close to Mount Doug Park. Large unfinished upper floor. Spectacular tudor design on oak treed lot. Excl. TERRY SMOLLETT, 386-3494 (24 hrs.).

**MAXIMUM
ACCOMMODATION**
5 bdrms., 2½ baths, finished rec room, large living room, family style kitchen. Finished on two levels with large sundeck, double carport and a good location close to bus, park and schools. MLS 29316 TERRY SMOLLETT 386-3494 (24 hrs.)

**IMMACULATE
$76,900**
Spanish accent in this 3 bdrm., 2½ yr. old home. In a quiet area close to Mount Doug Park with some water views. Fully finished basement with large rec room with F.P. Deck and patio face south, large easy care lot with plenty of parking. TERRY SMOLLETT 386-3494 (24 hrs.)

BB BROWN BROS. on BLANSHARD
"People Helping People"

**OPEN HOUSE
266 Beechwood
Sat., Nov. 26
2:00 to 4:30**
Immaculate Fairfield home. Just 3 blocks to waterfront. Attractive Lrm., heatilator fireplace. Elec. kitchen, dining area, 2 bedrms. plus one down. Full high basement. OOM heat. Sep. garage. Very nice lot. Move in for Xmas. $55,000. Exclusive with:
CEC PEARCE 386-3808

**OPEN HOUSE
1099 Stelly's X Rd.
Sat. & Sun.
1:00 to 4:00 PM.**
Brand new house on large lot, Spanish style with cathedral entrance, spacious L-rm. with fireplace, D-rm. and family-size kitchen. Three bedrms. (master en-suite). Full high basement. Electric heat. Double carport. Priced to sell at $67,900. All carpeted and ready to go. View anytime by calling:
TED KAY 385-4086
or 385-8771 (anytime)

NEWSTEAD REALTY LTD. 1637 Fort St. 598-5166

**521 LAREN ROAD
COLWOOD**
This home is in excellent condition inside and out. Post and beam style with 3 BRs. full cement basement and all fenced yard is a must for the young married homemaker. To view call:
JEAN HUTCHINSON
479-8429 598-5166

**580 CEDARCREST
COLWOOD**
Very attractive 5 BR family home with fireplace up and down in TV room. Large playroom with many extras. See this new listing with:
JEAN HUTCHINSON
479-8429 res. 598-5166

**STRAWBERRY
VALE
$42,900**
Vendor will carry mortgage. Try $2,100 down. This is a charming two bedrm. home in top condition with large lot. Located in a rural atmosphere. Call now.
RANDY SMALL
385-1431 388-6275 No. 395
British American Realty Ltd.

OAK BAY
If you can finance $24,500, (or less with down payment) this could be what you are looking for. 2 bedroom upper level, fireplace, 3 bedroom lower suite. Good revenue property. Owner lived in, yet still producing over $500 monthly rental. No need to look for first mortgage financing, first mortgage may be assumed. $47,900) If you can arrange second mortgage as quoted above). Phone 592-2713 evenings.

LOOKING FOR A NICE HOME? Close to Oak Bay Rec. Centre. See this house inside before you buy. 3 bedrooms, 2 bathrooms, dining room, living room with large brick fireplace. Large family room, laundry room, workshop. Wall-to-wall carpet and new drapes all through. sundeck, nice garden. Original price $69,900 reduced to $63,900 for quick sale, low down payment. Phone owner 592-0948 anytime.

A.H.O.P. HOMES
Strata title duplex, Colwood, over 1300 sq. ft., galley kitchen, sun-fire fireplace, bath and a ½, wall to wall. Plenty of storage, available for Xmas. $1250 down with B.C. Grant. Payments low as $215 per month.

TRIPLE "E" CONSTRUCTION
385-5575

BY BUILDER
3235 KEATS — OFF McCREA
OPEN DAILY 1 to 4 p.m.
1500 sq. ft. split level, 3 bedrooms, 3 bathrooms fireplace, large finished rec. room, double carport. All for $69,900. Call 505-7215.

$58,500. BY OWNER ATKINS Ave. 3 year old, tastefully decorated, 3 bed. home, large lounge with rock fireplace, large kitchen, wall to wall, sundeck over carport, 1½ baths, large basement with 2 rooms, near all amenities. Principals only please. 478-7497.

OWNER MOVING, QUIET LOCATION, Mt. Tolmie area. Open plan design, 3 bedroom split, 1300 sq. ft. main floor, corner fireplace, extra large kitchen, separate dining room, In-law suite. Extras include car, boat and color TV. Drastically reduced to $67,900. 592-4051.

LET US BUILD A HOUSE FOR you on one of our prime lots. 3 on High Tattersall, 1 on Lampson overlooking Juan de Fuca and Inner Harbour. For more information 384-9793.

$39,900
Two-year-old, three-bedroom, Sooke bungalow. Cedar shakes and siding. Fireplace, carpeted. 383-2079.

FORECLOSURE; CROFTON area. Must sell. Please contact Mr. Hilton. 382-8264.

GORDON HEAD, OPEN HOUSE. New. Low 60's. 1577 Agnew. 658-8562.

REALSPAN PROPERTIES LTD.
1031 VANCOUVER ST. 388-6454

**Open House
Sat. & Sun. 1:30-4
Oak Bay**
1000 Foul Bay Rd.
1½ storey completely renovated home. Living room with fireplace, dining room, 4 bedrooms, 1½ baths, wall to wall throughout. Situated on a 9,088 sq. ft. lot, only one block from Oak Bay Village. Make it a point to see this warm, cosy home. For private viewing call:
LAURIE COMO
388-6454 479-1179

**The Problem
With
Character Homes**
120 CLARENCE ST.
REDUCED TO $65,000
In that they are so darned hard to find. Well I have found one quietly nestled in James Bay. If you want character, IT'S GOT IT! Beamed ceilings, leaded windows, antique light fixtures, 2 fireplaces. If you want space IT'S GOT IT! 1760 sq. ft. on main floor alone, classic entrance and living room. Extra large bdrms, cosy den and fireplace. super large undeveloped attic. Full high bsmt, 60x135 private lot.

**Open House 2-4
Fri. & Sat.**
DOUG MENZIES
388-6454 479-6256

**Open House
Sat. & Sun. 2-4
Brentwood Bay**
1044 CLARKE RD.
Owner has purchased up Island which gives you the chance to purchase a quality property for $60,900. Large lot, ⅓ acre. Beautifully landscaped, 3 large bedrooms, master ensuite. Large kitchen, lots of cupboards. 2½ baths, full basement. 1365 sq. ft. on one floor. Brick and stucco exterior. See this genuine bargain before you buy.
BLAKE CROTHERS
388-6454 652-2553

**West Coast Living
At It's Best**
$108,000 (MSL)
Set in the heart of Broadmead at 979 Royal Oak Dr. this very gracious home has over 2000 sq. ft. of living area AND ALL ON ONE FLOOR! Attractive sunken living room, large master bedroom, 2½ baths, brand new with range. dishwasher and built-in oven. Large flat lot with towering trees.
DOUG MENZIES
388-6454 479-6256

**Investment
Potential
1320 Rudlin
$39,500**
Located between Johnson and Pandora. 50x105 lot. Three bedrooms, well maintained inside, very rentable. 1410 total square footage.
DOUG MENZIES
388-6454 479-6256

the Permanent For Sale
3647 SHELBOURNE 477-0141

**OPEN SAT. 1-3
3019 PICKFORD $46,900
COLWOOD 1-3 ACRE**
2 bedroom bungalow with drive-in garage, chicken coop, greenhouse plus large garden. 477-0141 KENT DEANS 386-7156

"IN BY XMAS"
In most of the following homes, you could be "in" by XMAS!
3361 ROLSTON CRES. $59,900
10170 RESTHAVEN DR. $54,900
3243 ALDER $51,900
969 CLARK RD. $49,900
3326 SHELBOURNE ST. $47,500
Phone us now for more details! 477-0141
ELEANOR BRAY 592-1130
PADGE ELWELL 477-3988
THE PERMANENT

P.R.B
P. R. BROWN
AND SONS LTD.
"The People To See"

OPEN HOUSE
SAT. 2-4 P.M.
304—1466 DALLAS ROAD
Watch the ships go by from the really beautiful living rm in this deluxe condominium. W-W carpet throughout. Twin-size bedroom. Lovely bathroom and the kitchen will delight you. Stove, fridge, dishwasher, sundrapes and mirror. Included in the asking price $39,500. For prior viewing. Fran McVittie 383-1863 or 385-3435 anytime.

½ A DUPLEX
Over 2000 sq. ft. on 2 levels. 5 bedrooms, 2 four-pce. bathrooms, 2 kitchens, 2 dining rooms, 2 living rooms with fireplaces. Double parking. Strata plan. Near Saxe Point Park. List price $74,900. 385-3435 JOHN EVANS 477-4452

**$37,900
OPEN SAT. 2-4
24 LURLINE
(Off Harriet)**
Cute and tidy 2 Br. home with decorator 4 pce. bath. Large fully fenced lot with new double carport.
Purchase with 5 per cent down — 10 per cent interest.
LEE WROBEL
388-6275
Pager 654
British American Realty Ltd.

WAS $72,500 - NOW $66,900
Or try your offer. 2-year home, built by builder-owner on 60x131 lot including 6 fruit trees. This 1300 sq. ft. home features white rock fireplace, quality carpeting, huge sundeck, 3 bedrooms, 1½ baths, many extras. Full undeveloped basement will be framed-in by present owner, free of charge if desired. Open house Saturday and Sunday, 2-4 p.m. 4377 Shelbourne, 477-8673.

SOUTH OAK BAY
Beautiful house 777 Mt. Joy. Lot 85x154, wall-to-wall wool carpet, beautifully decorated. 4 bedrooms, 3 bathrooms, den, playroom, 3 fireplaces. No agents please. $130,000. Phone 592-0714, evenings, 388-5411, extension 20 weekdays.

BY OWNER: COLWOOD, ROOMY split level family home, close to all school levels, 3 bedrooms up, 2 down, 2 bathrooms; must be viewed to appreciate spaciousness and quality; nicely landscaped. Asking $73,900. Call 478-2594.

OAK BAY BORDER
1600 sq. ft., two floors, three bedrooms, 1½ baths, renovated down, new wiring, copper plumbing, fireplace, electric heat. Close to all amenities, lovely yard, $49,000. 598-6334.

1 ACRE, 4-BEFROOM 2 BATHS, nice clean home, near Happy Valley and Luxton Park. $67,000. 478-7833.

FORCLOSURE IN LANGFORD area, must sell. Contact Mr. Hilton, 382-8264.

250 HOUSES FOR SALE

PRIME N. OAK BAY FOUR BRS. 2½ BATHS EXECUTIVE $94,900

Located on a QUIET STREET in a prestige area, this quality two-step beauty is a most sutiable home for a professional man and his family. It is situated on an exceptional lot (75x195 ave.) nicely landscaped in the front and COMPLETELY PARKLIKE IN THE BACK (over 20 Oak trees, Douglas firs and moss-covered rock). The home itself has 2305 sq. ft. of immaculate living space (1625 on the main floor and 680 down). The main floor features a spacious L-shaped living room, with friendly Arizona Sandstone corner fireplace, HUGE PICTURE WINDOW WITH AWNING, mahogany tongue-and-groove panelling on feature wall, coved ceilings and California plaster (also in other major rooms and halls). The separate diningroom (14x13.4) has sliding glass doors to a good cement patio (39x9). Excellent kitchen with eating area, double stainless steel sinks and big windows to take advantage of the pastoral outlook in the back. The LAUNDRY ROOM IS DIRECTLY OFF THE KITCHEN — just another of the very practical features of the well-thought-out floor plan of this fine 17-year-old home. Completing the main floor we have three family-sized bedrooms (Master with 2-pc. ensuite) and a 4-pc. bathroom. Downstairs there is a finished rec room (20.3x12.5), a 3-pc. bathroom (shower) and a LARGE OAK-PANELLED FOURTH BEDROOM (20x15.6). MLS. For appointment to view or additional information call ROBERT YOUNG, 388-6275 (Pager 821) or 383-4124 anytime. Park Pacific Investments Ltd.

Park Pacific

DFH
D. F. Hanley & Associates Ltd.
1557 McKenzie 477-7284

TRULY TUDOR

This incredible house is really built to take it. It can accommodate the largest family and still leaves room to breath, featuring an outstanding amount. Extras such as Jennair stove, built-in oven, instant hot water tap, built-in dishwasher, custom built Oak Cabinets, real leaded windows, sunken Roman Bath in ensuite, rock-faced fireplace, extra room over garage, roughed-in fireplace in csmt. It is truly a mansion. For appointment to view call:
GEORGE HESS
477-7284, 24 hrs. 479-7069 (Res.)

COZY & WARM SPOTLESS! 2-3 BR. GORGE AREA A MUST SEE!

Not often do you have the opportunity to purchase a one-owner home in this price range, $51,900. Lovely living room with fireplace and gleaming hardwood floors, large kitchen with eating area. 2 bedrooms on main floor. One bedroom in full basement plus drive-in garage. Good workshop and storage area. If you are lookong for top value, don't miss this one. Exclusive new listing with:
DAVID SOUTHALL
477-7284 (24 hrs.) 652-1201 (Res.)

LANSDOWNE Properties Ltd

QUIET LOT

In Fairfield. 10 fruit trees and excellent soil for gardening. The street is only 2 blocks long and is very peaceful. This house needs someone with imagination to redecorate and finish it. The home has a pleasant living room with fireplace, a generous kitchen with eating area, 2 bedrooms and a 3-pce. bathroom. Full basement with room for workshop. Copper piping, 100-amp wiring. O-O-M furnace. Asking $45,900. Call PETER BARDON 592-2431.

HEY HANDYMAN I'M YOUR BABY

I have a solid foundation and a full undeveloped basement. On the main, I have a sunny kitchen, roomy living room with granite fireplace, 3 bedrooms and a bath. Upstairs I also have 3 bedrooms, a bath and a large hall area. I'm one block to the waterfront and I'm zoned for legal conversion. Give me a hand (and a little paint). MSL. ALAN PETERSEN, 385-0652 or 592-2431.

7 BDRMS 3 BATHS VICTORIA $59,900

Only 12 yrs. old, this 3-level home is very clean and comfortable, suitable for large family or co-op life style. BRIAN RIPLEY, 592-2431.

3 BDRMS MODERN VICTORIA $47,500

2-level with high basement on large lot in quiet area. BRIAN RIPLEY, 592-2431.

"ROCKLAND AREA"

BY OWNER

OFF ST. CHARLES

This gracious three-storey mansion boasting 7 bedrooms along with velvet drapes, winding staircase, three fireplaces, and rooms galore. Totally remodelled and upgraded to meet modern demands yet holding the grace and elegance of yester years. If there is a little Scarlet and Rhett in you this is a must. Offered with or without adjoining lot. "Smaller" house considered in trade. Asking $94,500. Courtesy to realtors. 388-5454 or 598-6953.

2-BEDROOM HOME IN SOOKE. Within Walking distance to shops. Great starter or retirement home on over ½ acre. Heatilator fireplace. $43,900. 642-4329.

Castle Properties Ltd.

OPEN HOUSE SAT.-SUN. 1:30-4 P.M. 750 Connaught St.

Large, 8-bedroom home. Solid value at the asking price of $59,500 MLS. CLARENCE WONNENBERG 386-6164.

OPEN HOUSE SAT. 1:30-4 P.M. 919 INSKIP

Turn on Arcaria off Craigflower, 3 bedroom, living room, fireplace, dining room, sundeck off. Plus a beautiful suite in ground-level basement with own entrance, bedroom, living room, stone fireplace, modern cabinet kitchen, 4-pce. bath. Only 10 years old. Asking $54,900. For previewing call IRENE DALZIEL 386-6164 or 477-6380.

CAREY CREAM

Dynamite new home on quiet no-thru. Super quality finishing. Heatilator F.P., Thermos, excellent carpets, and impressive Alpine view. Owner will duplex for you — it's worth considering at an affordable $68,900. MIKE SWEENEY 385-1547 or 386-6164.

CHRISTMAS

Just move in this Spic and Span home. Unique in design A must to see can not be repalced for selling price, 3 B.R. plus 2800 Sq. ft. in Langford valued for more than the asking price of $84,900. For more info call 479-4647 LARRY J. QUAGLIOTTI or 386-6164. Make your offer Vendor has bought.

MILL HILL

Large family home built on quiet no-through St. Backs on park very scenic, 3 BR. L-shaped L. rm. and DR with F.P. Finished rec room with F.P. Over 1,500 sq. ft. ensuite plum. Mid 60's make an offer. To view call 479-4647 LARRY J. QUAGLIOTTI or 386-6164. Won't last long.

IMMACULATE $47,900

Here is a large, bright, 2-bdrm home situated on a 60x120 manicured lot. Tastefully decorated throughout, also has part bsm't., and separate garage. Nothing to do here except move in. For more info call RICK O'KANE Bus. 386-6164 Res. 479-5533.

LOW DOWN PAYMENT

Don't pass up the opportunity to purchase before interest rates and prices rise. I have available a good selection of 2- and 3-bedroom homes in the mid to high $40,000 range. Don't DELAY — CALL TODAY. BOB KOHLRUSS 658-8360 or 386-6164 (24 hrs.)

FAMILY HOME $45,900

Located on a quiet street close to all conveniences, this lovely older home features a living and dining room with fireplace; 3 bedrooms; a full basement with rec room and much more. Absolutely immaculate and fully updated! MLS. Call CHRIS GREIG 386-6164 or 478-5253.

CEDAR HILL COTTAGE

This 2-Bdrm, no bsmt cottage is neat as a pin and ready for its new owners. 1 blk. to the golf course and buses. Retirement or starter, just sit by the fireplace and enjoy. Call now to view: LYLE MARRINGTON, 386-6497 or 386-6164.

ROYAL OAK

A Country Estate in the Grand Old Style. Tudor character home on 1.77 acres of landscaped grounds. Too many features to list so call RICHARD WAGNER 385-5265. Off. 386-6164. MLS 28839 at $142,000.

$40,900

Close to town, two bedrooms and a full basement, separate garage, good, financing. Try your down payment. BEN GREIG, 386-6164 or 598-3105.

GLANFORD

Three bedrooms, living room with fireplace, dining room, large kitchen, full basement with drive-in garage, large rec room. A nice family home in good condition. Asking only $58,900. BEN GREIG, 598-3105 or 386-6164.

WALL & HOMEFINDERS REALTY LTD. REDEKOP
3440 DOUGLAS 386-2911

OPEN HOUSE

1330 Slater St.

SATURDAY 1:30-4:00

Come up to the top of the hill to see this cute cosy home overlooking the city. A fully developed 3-bedroom home and 4th bedroom or sewing room in the full basement. New MLS 29395. Asking
$53,000
POLLY HIGGINS
386-2911 592-4111

3661 Doncaster Dr.

SAT. 1:30-3:30 P.M.

Quality 4 or 5-bedroom home, high on a hill overlooking city and mountains. 2½ baths. thermopane windows, large landscaped lot and only 6 years old. Join me Saturday. Asking $109,500. MLS.
CAROLYNNE PERRY
479-7041 386-2911

4466 Grace Court

(Torquay to Brousson to Grace)
SATURDAY 1-4 P.M.
WEST COAST CONTEMPORARY — $81,500

Features include intercom, roughed-in vacuum system, vaulted ceilings and impressive ROUND stone fireplace-separating LR and DR, sunken family room off kitchen.
HEATHER WILDE
386-2911 477-5929

591 Hansen Ave.

SATURDAY 1:30-4:00
$47,500

Brand new, 3-bedrm, full-bsmt home with thermo windows, top quality carpeting, spacious kitchen in good area. Close to schools for small children. This is a gem and must be seen to be appreciated. Drive out and see for yourself.
MAY HAMILTON
656-4692 386-2911

970 Maddison St.

FRI., SAT., and SUN. 2-4 P.M.

If area matters to you, don't miss this neat 2-BR with electric heat, few steps and easy-care yard. On the border of Oak Bay and just a few blocks from shops and bus. MLS.
JO LENNOX — 478-2563
388-6275 pgr. 769
MARILYN MOORE — 382-8015

1270 Persimmon Cl. Wed. Thru Sat. 1:30 - 4:00 p.m.

Custom-built 2-yr-old home situated in desirable area. Both levels completed. Easy care lot. Drop around and view this delightful home and make us an offer on asking price of $76,000. MLS 28479.
ART EVANS
386-2911 386-0276

B.C. LAND AND INSURANCE AGENCY LTD.

Owner Transferred

The best location in Colwood, large treed lot, close to shopping and golf. 3 bedrooms up plus large living-room with fireplace, dining room and kitchen with an eating area. Down has 1 or 2 bedrooms plus rec. room. Asking only $56,900.

Try an Offer

Vic West. 4 bedroom older house, completely renovated. Vacant. Try your down pyament on asking price of $46,500.
Call B.C. Land Langford 478-5588 or Don Oakes, 478-4334.

Green Acres

4½ PER CENT
EXCLUSIVE
RESIDENTIAL

HENDERSON REALTY LTD.
385-9741 (anytime)

TODAYS BEST BUY REDUCED TO $59,900

Brand new 4-Bdrm., two four-piece bathroom home with full high ceiling bsmt. Situated on a no-through street close to all schools, shopping and bus line near Glanford and Carey. This fine home has been reduced $6,000 and must be sold. MLS 27516. To view call BUD HUDSON, 385-9741 or 479-3849.

3 LEGAL SUITES

Stucco Bldg — convenient location 2 Suites up and large suite down in 960 sq. ft. on each floor. Good Revenue on this small investment. MLS No. 29351
CHARLIE ARNOLD 592-6454
STAN TRONT 477-2629

GORDON HEAD — 3 BDRM TOWNHOUSE

Attractive end unit in well run complex including indoor pool and sauna. Unit includes L-shape living-dining room, fireplace, kitchen with eating area, sundeck on main floor. Up are 3 bedrooms and 4 pce. bath. Rec room, laundry, and 2 pce. bath in full cement basement. Reduced to $49,900. MLS.
BILL McCARTER 592-3970

DELUXE TOWNHOUSE

Well maintained 3 bdrm, 1½ year old unit in architect designed Gordon Head complex. Features thermopane windows, finished rec room in full basement, double carport, sundeck and landscaped grounds. Vendor says SELL. Price reduced to $56,900.
BILL McCARTER 592-3970

SPARKLING NEW

Cedar siding, 3 bedrooms, 1200 sq. ft. on main plus finished rec. room with fireplace. Sundeck, courtyard off master bedroom. Patio leading from rec. room. A super new house set on an interesting rock lot in area of specially good homes. Asking $69,500. Must be sold.
BILL McCARTER 592-3970

2350 VANCOUVER ST.

Well-maintained older home with original stained glass windows. Well-developed down with rec. room and den with fireplace. 2 bedrooms on 1200 sq. ft. main and 1 bedroom up. Room for development upstairs. Make offers on $56,000. Call
W. B. HEMMINGSEN 592-4479

JUST LISTED

Two immaculate 2-bedroom bungalows. Close to bus, schools and stores. No work needed in either home.
1—Oakland area. Age 16. $52,900.
2—Gorge Gulf area. Renovated. $49,900.
To view call
JACK PARKER 598-8352

WATERFRONT

Graceful waterfront living close to town. Enjoy this peaceful quiet location with beautiful sunsets and a large lot for privacy. Could be $400 revenue plus owner lives in or family home with in-law suite. Fully developed and hot water heat. Asking $94,000.
CHARLES ARNOLD 592-6454

JACK MEARS OAK BAY REALTY LTD.
Member
Relocation Services Canada
2194 OAK BAY 598-3321

QUIET AREA 4 BEDROOMS NEW LISTING

Immaculate 2-storey home offers ideal accommodation for the growing family. Spacious in-line living-dining room with floor-to-ceiling fireplace. Big sunny kitchen — with adjacent family room. Upstairs — 4 large bedrooms, plus 1 bedroom in full high basement. Situated on a larger than average, fully fenced lot, with 7 fruit trees. Close to schools and buses, offered at $71,000. DENNIS BERRY or ROSELLE JACKSON 479-5724 or 598-1093 or 598-3321.

DON'T DELAY— SEE IT TODAY

Do yourself a favor by viewing this 3 or 4-bedroom, 2-year-old home. Floor-to-ceiling fireplace in living room plus another attractive fireplace in family room. Sundeck, built-in dishwasher, extra wide 66-ft. lot that allows extra parking, also the yard is fenced. Carpet throughout. Price $68,500. To view call: MARJ NAPPER or MARKIE MUNN at 598-3321. Courtesy to all realtors.

JUBILEE HOSPITAL IMMEDIATE POSSESSION

$53,900

A real cosy starter or retirement 2-bedroom home. Living room with fireplace. Large kitchen and eating area. Full high basement with recreation room. Four-piece and 2-piece bathroom plus other bonuses. Please call: HAROLD WHILEY AT 592-2798 or 598-3321.

SOUTH OAK BAY CLOSE TO VILLAGE

Attractive 2-bedroom older bungalow in excellent condition with full dry basement and drive-in garage on small neat lot. Main floor is just over 1100 sq. ft. New furnace, updated wiring and plumbing. A comfortable home with low taxes in a very convenient location. Asking $54,900. To view please call: JOHN BARNES or PAT STYLES at 598-3321 anytime.

Island Homes Ltd.
2504 DOUGLAS
386-7545

GORDON HEAD

Quiet cul-de-sac — set back from road — 2 years old — 3 bedrooms — sundeck — sea glimpse — full high basement — double carport — built-in vacuum system — appliances to stay — very good family home in excellent area. Vacant — Quick possession for $69,500. Phone Bill Palfrey 386-7545 or 598-4210.

SOOKE

Custom Built — Only 2 years old — 3 bedrooms, lovely family home. Close to Golf Course — full high basement with level sliding glass door entrance. Good in-law suite potential — Priced to sell at $49,500. Bill Palfrey 386-7545 or 598-4210. MLS.

OPEN HOUSE
10385 Patricia Place
1-4 SAT. SIDNEY

8 YR. OLD - 3 BDR. NOW 54,900 IMMED. POSS.

Excellent value in this like new home. 1200 sq. ft. on main so all rooms are spacious. 1½ baths. Full basement with attached carport and sundeck. Low down payment if needed.
Howard Mitchel, 479-4818.

SAANICH BEAUTY NOW ONLY 52,700

15 days possession on this modern 3-Bdrm. home located on quiet street. Brick fireplace in living room, bright kitchen with lots of cupboards. Full high basement with finished rec. room. Low down payment if needed.
H. MITCHELL, 479-4818

NO DOWN PAYMENT
3 bedroom strata title duplex. $48,900. 386-9577.

MANN
T. L. MANN & ASSOCIATES LTD.

NEW HOMES

LEEDS PLACE It's Easy ! !

To buy a new home in Leeds Place.
1. LOW DOWN PAYMENTS
2. LOW MONTHLY PAYMENTS Below $500 with G.A.P.
3. FLEXIBLE FINANCING WITH NO LOCK-IN PENALTIES
4. and Trade-Ins!

Trade-in your old home. It's easy, talk to one of our professional realtors. Many of the folks now living in Leeds Place traded in their homes.

OPEN HOUSE
(Off Lodge Ave between Saanich and Quadra Sts.)
SATURDAY, 1:30-4 p.m.
SUNDAY, 1:30-4 p.m.

EXECUTIVE?

Are you looking for a beautiful townhome close to town? Or a large home with panoramic ocean views? Or a cedar and shake split level with many custom features? I have many executive homes with exciting extras that will please the most discerning buyer. Give me a call:
GERRY MARTIN
BUS.: 598-5144 RES.: 477-7050

YOUR PLACE OR MINE?

Now you can entertain in your own home. With help of A.H.O.P. financing, almost anyone may be a home owner for just $1,250 down. Payments as low as $200 depending on your income and dependants.
GERRY MARTIN
BUS.: 598-5144 RES.: 477-7050

ELK LAKE

—2 Full acres
—Park-like lot
—Mature trees
—Parking galore
—Privacy
—4-Bedroom home
—11 Years young
—Family room
—2 Full baths
—Spotless shape
—Trades considered
—Vendor will finance
—Asking $99,500
5681 OLD WEST SAANICH RD.
KEN MANN BUS. 598-5144 RES: 477-6773

LAKEHILL

You'll want this lovely home when you see it. Just 1½ years old with a cozy family room and fireplace, 3 bedrooms, lots of room for finishing in the basement. Owners are transferred and want to sell now. Priced at $67,500.
KEN MANN
BUS: 598-5144 RES: 477-6773

david burr LTD.
655 FORT ST. 384-9335

OPEN HOUSE 1260 GARKIL

SAT. 2-4 P.M.

Off Blenkinsop, 1 block from McKenzie so this 3-bedroom home is close to schools (Braefoot and Reynolds) and transportation. All the features are here from panelled den, laundry, etc. in the full basement to sundeck to fireplace in the living room. Coved ceilings, hardwood floors (W-W in living room and dining room) and on a quiet street.

$54,500
MICHAEL BURR
384-9335 598-2079

SEEING IS BELIEVING

This 6-year-old, no-step rancher features three-bedrooms, living room with fireplace, separate dining room and modern kitchen with adjacent laundry room. New wall-to-wall throughout. Nicely landscaped lot with rear fenced. Lots of parking. Drive by 514 Warren and then phone me to view the charming interior. You will believe that it is good value. (MLS 29112)

$58,500
W. E. (WIL) WILSON
384-9335 477-4328

REFRESHINGLY ROOMY

There are many homes available for $48,500 perhaps, BUT 1170 sq. ft., full basement, beautiful rock fireplace and the convenience this solidly-built home has to offer can't be beat. Large rooms, close to shopping, Oak Bay Theatre and all the recreational facilities you could want. The catch? Step in off Foul Bay Ave. and you won't even know the traffic is there.

$48,500
MICHAEL BURR
384-9335 598-2079

Engineered Homes
NEW HOMES IN

Northridge

Priced from $61,900. Follow The Orange Signs Off Vanalman Avenue.

Campus Views

In Gordon Head
On Osgoode Place Off Laval.

COME AND SEE OUR NEW SHOW HOME!

Cedar Shores

In Central Saanich
At James Island Road. And Lochside Drive. From $59,900.

COME AND VISIT US. WE ARE OPEN 2-8 P.M. TUES.-FRI. AND 1-5 p.m. WEEKENDS.
To View At Your Convenience Please Call

Engineered Homes
385-6211 19 Cadillac Ave.

NEW LISTING NO STEP

Small but cute, little, no basement bungalow, fantastic location near the Jubilee Hospital set back from the road onto neat lot. 2 bedrooms, (1 quite small), wall-to-wall carpeting, panelling. Fridge, stove, drapes, garden shed all included. Vacant — move right in! Financing all set up for low down payment! Priced to sell at $39,900! (Firm) Act quickly.

John E. Thomson
Northern Pacific Realty Ltd.
479-1687
(24 Hrs.)

SOUTH OAK BAY

4-bedroom character home updated, 2,300 sq. ft. finished, 2 bathrooms, living room with granite fireplace, dining room french doors to 20 by 14 sundeck, 10 by 14 eating area off modern kitchen, Tudor rec. room. $65,900 firm. Owner 598-5537.

PRIVATE $49,000
3 to 4 bedroom home. 1½ storey with full basement, 954 Tattersal Dr. 385-8580.

Montreal Trust

OPEN HOUSE Sat. 1:30 - 4 1576 McMorran

Totally modernized home done with quality and super taste. 3 or 4 B.R. home, rec. rm. with F.P., huge sundeck off kitchen, open L.R. with F.P. and deck. Property backs onto a park, separate garage. This home is loaded with extras ... Don't miss! MLS. $59,500.
386-2111 DON BECKNER 386-0588

OPEN HOUSE

2524 Jeanine Dr. Sat. 1:30-4

View this exceptional contemporary styled home located in a park-like setting. Approximately 2,000 sq. ft. of living space with 3 good sized BRs upstairs. Quality built. Features includes thermopane windows, heatilator, F.P., and many more. For further info Call:
386-2111 B. SCATTERGOOD 478-7368

Owners Transferred Central Saanich

2 yrs. old — 1340 sq. ft. Full high basement, 3 B.R.s., 4-pce. ensuite. Gardener's delight. 12,000 sq. ft. lot. Quiet cul-de-sac. Priced to sell at $65,900.
386-2111 WELLS HOOKER 652-3634

PHONE FOR INFO. ON THESE EXCITING HOMES . . .

VICTORIA $48,900
Sturdy, 2 BR home with F.P. Look off sundeck onto groomed yard, rose bushes, fruit trees, veg. garden, greenhouse . . . MLS.

DUPLEX $54,900
Great for live-in PLUS revenue. 3 BR, full csmt., main suite, 2 BR rental suite. Clean, sound condition, older conversion. EXC.

GORDON HEAD $63,900
New 4 BR, unique design, large kitchen with dishwasher and garburator, 2 full baths, located on a cul-de-sac. MLS.

ROYAL ROADS $62,900
SEAVIEW from L.R., D.R. plus large cupboard-filled kitchen. 4 years, 3 B.R., 1½ baths, rec. rm. and L.R. have F.P.'s.

METCHOSIN $89,900
2.02 naturally treed acres. Quality cedar panabode with over 2700 sq. ft. finished living area, horse barn and corral. Seclusion, minutes from Victoria. MLS.
386-2111 DON BECKNER 386-0588

BETTER THAN NEW — $69,900

Two year old, young executive's home in quiet area of Gordon Head. 3 BRs, 1½ baths, 1240 sq. ft., full undeveloped basement.

$57,500 IMMACULATE CONDITION

. . . is the only description that fits this 1100 sq. ft. 3 BR. home with its gleaming H.W. floors, brick F.P. and full undeveloped bsmt. with drive in garage and extra parking. Lake Hill area.
386-2111 A. D. WHEELER 477-4789

ARCHITECURAL MASTERPIECE CADBORO BAY SEAVIEW

WEST COAST CONTEMPORARY EXECUTIVE HOME. 2 yrs. old, built for owners, 4 B.R.s, 3 baths, 3 F.P.s, family room, rec room, den, dble carport. OPEN SPACE YET PRIVATE LIVING areas impressively planned on 6-way level design. Many thoughtful extras with modern and superb taste. Please call to arrange your private viewing ... MLs $159,900.
386-2111 DON BECKNER 386-0588

National Trust Realtor
3108 SHELBOURNE 595-2121
3960 QUADRA 479-7161

IMMACULATE

Cozy 2-bedroom home with heatilator fireplace. Situated on a large 60x126 treed corner lot. All this and more for only $40,700. Call today:
DAVE McFARLAND
479-7161 OFF. RES. 658-5927

LOW DOWN

Payments as low as $202 per month buys you a brand new, 3-bedroom townhouse with large private yard. East Saanich area, Call:
ROB ANGUS
595-2121 Off. Res. 383-4288
RICHARD RHODES
Res. 479-9241

BRAND NEW — $64,500 E. SAANICH AREA

Full basement, almost 1300 sq. ft., ensuite, extras like double glass, 5-year warranty. Call:
ROB ANGUS
595-2121 Res. Res. 383-4288
RICHARD RHODES
Res. 479-9241

COLWOOD

3 bedrooms, full basement, white rock fireplace, snake roof, H.W. floors. Full price $64,900.
R. W. RHODES
595-2121 Off. Res. 479-9241

$1,250 DN.

Plus B.C. grant moves you into a brand new, 3-bedroom home, fireplace, 1½ baths and depending on your income and No. of dependent children, your payments could be as low as $196 per month.
R. W. RHODES
595-2121 Off. Pager 388-5464 No. 728 or 479-9241

TRADE CONSIDERED 124 GOWARD ROAD

Outstanding six-year-old, four bedrooms, 3 bathrooms, sunken living room, over 2800 sq. ft. of spacious living. Unique family room with decorative brick arches, mirrored wall and many other features. Situated on high ¾ acre lake view lot minutes from town. Owner will consider suitable trade. Asking price $119,500. MLS 25796. To view please call:
DES DESJARDINS
479-7161 Off. Evgs. 385-8925

Cedric Steele Realty Ltd.
388-6258

SOMETHING DIFFERENT

In neighbourhood could break that dilemma in new home shopping when they all look alike. Drive by 4009 Travis Plc. (off Saanich off Lakeview) to see the difference. 3 brms, cathedral entrance, carport, slate fireplace, BUT the lot is 60x120 and see for yourself the setting. Competitively $65,000.
B. MacDougall 384-8075 Pgr. 343
Cedric Steele Realty Ltd.
388-6258

LARGE OLDER FAMILY HOME, 1½ blocks off the Gorge, 9 bedrooms, 4 bathrooms, 2 self-contained suites, large lot. Priced to sell at $120,000. T. Davies, 388-9181.

C.N. MONTAGUE CO. LTD.
Sales, Consultations, Rentals
1028 Blanshard St. — 384-9318

WHITTOME'S
ROYAL OAK BRANCH
4520 W. Saanich Rd.
479-1667

OPEN HOUSE 527 ACKLAND RD. Sat. 1:30-4:30

Lovely 5-bedroom home plus
Large 18x33 separate shop HOME has living rm. with FP, dining area plus breakfast area in arborite kitchen. Rec. rm., 2 bdrms plus 2nd bath down. SHOP has high 10' ceiling, industrial size door, benches, etc. All on extra large lot for $61,900. MLS.
479-1667 Doug Relf 479-5761

NORTHRIDGE

One-third acre — excellent 3-bdrm family home — everything top condition — perfect for the lge. family wishing to grow their own veg. needs. Open to offers at $66,000.
Lillian Hendy Mary McGuire
479-1667 (24 hours)

GOLD WATERFRONT

Both becoming rare and more difficult to obtain. .35 acre property with 100-ft. waterfrontage. 2-bdrm character home in good repair and totally charming interior. A must to inspect this close in property priced at only $67,500.
Lillian Hendy Mary McGuire
479-1667 (24 hrs.)

GREAT

A really great buy — better than new 3-bdrm on main floor — beautifully fully dev. bsmt. — 2 fireplaces, 2 baths — total 4 bdrms — gorgeous family room. Situated in Victoria-Gorge-Burnside area. Price only $57,500. Pay attn: only $57,500.
Lillian Hendy Mary McGuire
479-1667 (24 hrs.)

HAULTAIN BARGAIN

A pleasant surprise to find the finish and decor in this 3-bedroom (could be 4) home, with master ensuite, and 3rd bathroom down, rec. room and games room. This home is in a convenient location on a corner lot giving easy access to large separate garage and breezeway for boat. Excellent value at $62,900. Early occupancy. Wilfred Davis 479-1667 or 658-8884

J. H. Whittome & Co. Ltd.

SWINERTON'S REALTY WORLD

Starter $40,500

In quiet district near school, 3-BR bungalow includes 2-BR new addition. This unique home provides good accommodation for young family at a price you can afford. Garden lot. MLS. LYLE WICKS. 477-5151, 385-2481.

Open House Sat. 2-4 1213 Roslyn

Desirable Oak Bay 2-BR home in nice condition. Large living room and separate dining room. A number of excellent extras so should be seen. $62,500. MLS. LYLE WICKS, 477-5151, 385-2481

OPEN HOUSE SAT.-SUN. 2:00 - 5:00 P.M. 659 Strandlund Ave.

(Just off Millstream)

Attractive 3-bedroom bungalow. Ideal home for family with young children. Large lot (.38 acre) fenced in. Reduced, $47,900. MLS. BOB CARTER 598-6143, HOWARD HODGES 598-7156.

NOVEL DESIGN SWEEPING VIEW Convincing Value

Winning the approval of all inspecting it, this impeccable home smacks of QUALITY the moment you enter! Contemporary split-level with front-facing kitchen, spacious (432 sq. ft.) LR with stone fireplace, floor-ceiling windows to take advantage of the rear garden and patio scene and sweeping distant sea and mountain views. Natural woods, teak, walnut and mahogany, have been used extensively to add a feeling of warmth and comfort. Hardwood parquet floors, auto-oil HOT WATER heat and many fine extras. High view location on a quiet no-through street within the 1½-mile circle. New EXCLUSIVE. Clear Title. Terms.
PRICE $82,900
385-2481 ED JUPP Res. 592-1019

Swinerton's Realty World

VR Victoria Realty LTD
386-3585

— OPEN — IN FOR XMAS SAT. 1:30-4:30 8—3981 Nelthorpe

MORE than a house, this 3-bedroom townhouse, without outside work to do, offers spacious living room, "L" dining room, with fireplace, eating area in the kitchen. Full high basement, patio, private front garden, carport and parking space. MLS 27315. Priced at $53,500.
386-3585 Dave Roberts 477-1317

OPEN SUNDAY 1:30-4:30 4582 MONTFORD

Located amongst expensive new homes, every room of this beautiful split level should get rave reviews. The luxurious deep pile carpet thruout the sunken living room with its charm and warmth of lovely imported rock fireplace, the gourmet kitchen, dining room with special alcove for hutch, the spacious family room and its cosy Swedish fireplace to relax by on a cool evening, the fabulous master bedroom with walk in closet and 3-piece en-suite are just a few of the many things that tell you of the quality and character of this home, 4 bedrms in all, one especially located for multi use i.e. den or office. 3 baths, master with marble tub and vanity. Dbl. attached garage. Terrific value at $99,500. Ph. Morris Lund, 386-3585, 479-6688.

RENT TO OWN

No down payment — $345 per month. Puts you into this 3-bedroom, 1½ bath, strata duplex, with over 1400 sq. ft. finished, plus additional room for development in the full basement. Large lot, close to schools, quiet no thru streets in Colwood area. Lets make a deal. Jack Lidstone, 386-3585, 477-9262.

3 BR SPLITLEVEL ON A VERY good and private lot. Popular area. In line Living-Dining. Kitchen with very cozy nook. 1½ baths. $61,900 asking. Try your offer. 386-7414 W. Frebold Real Estate.

OAK BAY BORDER character home with fruit trees. 598-4075.

JACK MEARS OAK BAY REALTY LTD.
Member
Relocation Services Canada
2194 OAK BAY 598-3321

OPEN HOUSE

460 Obed Sat. 2 to 4 2 Bedroom $41,500

Vacant, settle in by Xmas! Perfect starter or retirement in the Gorge, close to all amenities on bus line. Presently C.M.H.C. financed, roof three years old. Sundeck, fireplace, drive-in garage and a tool shed! For more information or prior viewing call: MARKIE MUNN or MARJ NAPPER at 598-3321 anytime.

OPEN HOUSE

1020 Chamberlain Street Sat. & Sun. 2:00 to 4:00 Nice Neighbours

Want a young family to move into this charming 2 bedroom, Oak Bay border home. Recently renovated throughout with a kitchen to suit a gourmet cook. It's a perfect location for children — a quiet street yet close to shops and schools. Try an offer on $51,900. Presented by: CAROL THOMPSON at 598-3321 or 598-2282.

OPEN HOUSE

85 Cambridge Sat. & Sun. 2:00 to 4:00

FAIRFIELD CHARACTER HOUSE NEAR THE SEA. If you enjoy being close to the sea and Beacon Hill Park this grand old 3 bedroom home could be just what you are looking for. Charming features include a built-in hutch in beamed dining room, stained glass windows, and a fireplace in an entertaining size living room. Lage walk-in closets are a distinctive attraction in the master bedroom. Full high basement. Put an offer on $75,000. Presented by: CAROL THOMPSON at 598-3321 or 598-2282.

OPEN HOUSE

2033 Milton Street Oak Bay Sat. 1:30 to 4:00

If you want convenience to all amenities including the Oak Bay Rec Centre, we have it. Main floor has 2 bedrooms plus full bath. Living room with fireplace, separate dining room, modern kitchen. Downstairs we have laundry, workshop, 1 bedroom plus family room. Separate garage plus a very nice garden. For further information on this property at the asking price of $59,200 contact: BILL MOHR at 598-3321 or 598-6716.

OPEN HOUSE

2029 Milton St. Sat. 1:30 to 4:00

Cute and cosy is the word for this delightful 2 bedroom home. Living room with fireplace, separate dining room, new kitchen and new bathroom. All new carpeting throughout. Newly painted inside and out. All this plus a nice garden. For further information please contact: BILL MOHR at 598-3321 or 598-6716.

OWNER TRANSFERRED MUST SELL HOME IMMEDIATELY, SAVE ON REALTOR COSTS. FIRST-CLASS HOME SITUATED IN BEAUTIFUL GOLDSTREAM PARK, ASKING $69,500. PHONE FOR INFORMATION AND APPOINTMENT, 478-9870. DON'T MISS THIS BARGAIN !

1774 Orcas Pk Terr. Dean Park Estate

Most attractive family home in the Tudor style. All on one floor. Triple plumbing. Family room; and much more. Phone us to view (MLS)
$118,000
Leverton Rlty.
385-8012

OAK BAY

Beautiful treed lot - near U-Vic
4 BEDROOMS 3 BATHROOMS
Secluded cul-de-sac. Dbl. carport, 34 ft. rec rm. - 2nd fireplace. Built-in range, stove, dishwasher, plus washer, dryer, Vac. $96,500.
G. E. Bus Ryan 382-8135 anytime
(I'll call back within 20 mins.)
RYAN PROPERTIES LTD.

½ DUPLEX A.H.O.P. PRICE $45,000

Located on treed lot by Langford Lake. 1100 Sq. ft. - 3 bedroom. Fireplace. Excellent construction. H. Mitchell 479-4818. Island Homes Ltd. 386-7545.

$45,900

This is no handyman's special. Totally rebuilt 2-bedroom home. Brand new wiring, plumbing, insulation, drywall and new wall-to-wall carpet, repainted inside and out. Sits on a 60x120 lot, quiet street just back of Cedar Hill Golf Course. 3414 Willerton. 479-1365 or 479-2056.

Langford $47,500

These beautiful 3 bedroom strata title homes have real stone fireplaces, fully carpeted, partly landscaped, panoramic view, white stucco. Drive Byu Rainville, present offers 479-8301, 386-6275 pager 956.

$43,900 — WELL LOCATED
Spotless, 2-bedroom, no basement home with FP with third bedroom roughed-in upstairs if needed. MLS No. 28154.
385-7721 Cliff Salmond 477-3626
385-7721 Audrey Mont 598-7598
GARDNER REALTY LTD.

BY OWNER, MOUNT DOUGLAS Park, immediate occupancy, quiet street, cozy three level split, three bedroom, 1½ baths, dining room, living room with fireplace, large kitchen with eating area. Priced to sell quickly. A little TLC required, $61,900. 652-4170.

SIDNEY — BY OWNER
2 bedrooms, basement with garage, wall-to-wall, heavy insulation. Franklin, near town. Quiet, warm, solid, attractive. Was $49,500; now $47,500. 656-4717.

SIDNEY — TWO-BEDROOM, NO-step bungalow, immaculate inside and out. Electric heat, small lot, 2 blocks from shopping and beach. $47,500 — Phone 656-2355.

WESTMONT REALTY (1977) LTD. 388-4434
920 Hillside

ONE STOP LONSDALE PLACE

Choose one of these fine homes to fill your family Xmas stocking. You will be pleased with the thoughtful individual planning — custom designing and quality finishing that these homes offer.
—To save you dollars through the years — thermopane windows
—extra heavy insulation (to and exceeding B.C. Hydro Specs)
—Safety conscious — built-in smoke detectors as approved by the fire chief
DON'T DELAY
OVER 50% SOLD
OPEN HOUSE
DAILY 1 P.M.- 5 P.M. - 7 P.M. - 8:30 P.M.
FRI., SAT., SUN. 1 P.M.-5 P.M.
Personal viewing please call:
386-4434 ARNOLD MARR 477-6233

$50,400 — 1020 EMPRESS

Owners moving and must sell this 3-BR character home in good solid condition. Nice entrance foyer, comfortable LR - DR with fireplace. Large kitchen — full basement, with 2-piece bath. MLS
View with
388-4434 A. MARR 477-6233

$52,000 — 905 RICHMOND

Must be sold. A fine family home with 5 bedrooms. All new W-W carpets includes stove, fridge and dishwasher. View with — MLS
383-4434 A. MARR 477-6233

HOME ON THE RANGE 3.44 acres CORNER OF ALLISON AND BLENKINSOP 2000 SQ. FT. RAMBLING RANCH HOME

that blends farm and city living. Sunken living room with fireplace, nice family room with fireplace, 3 bedrooms or 2 with den. Closed-in garage plus 2 carports, attached boathouse for yacht. Large barn for horses and cattle is also included. MLS.
388-4434 ARNOLD MARR 477-6233

A BUNYAN BARGAIN!

I truly invite you to tell me of value to match the quality built very spacious 2 bedroom, 1½ bath, condominium located in a building on the WATERFRONT with view of the ships on the way to Vancouver and Seattle with the Olympics in the background. Many other features such as close proximity to downtown and parks, beach promenade, hobby room and lots of storage space to go with this home. Full price only $49,000. Exclusive with
388-4434 JOHN BUNYAN 383-7777

PLEASE HELP

Vendor has 2 children and requires a basement home. They wish to sell this comfortable 3-bedroom no step ranch style home. Nice panelled living room with fireplace. Quiet Rolston heights cul-de-sac close to bus, schools, and shopping. Asking $53,500. MLS.
388-4434 GERRY PARKER 595-4972

$48,900

Quiet area. 2 bedrooms, newly decorated inside and a new roof within the past one and one-half years. Good starter or retirement home. Large separate garage. A very pleasant home to view and price to sell at only $48,900. MLS. Try your offer:
388-4434 SANDY BANNER 658-8422

Century 21
J. D. BOSDET LTD.
388-4455
3293 DOUGLAS

OPEN

SAT. 1:30-4 124-1870 McKENZIE

Like new, sunny 2 bdrms, 1110 sq. ft. In-suite laundry, 4 sparkling appliances. Drop in Sat. or let us show this deluxe unit by appointment. Asking $40,000.
Ed Kraft 656-3659
Jean Lambert 656-3426

CHRISTMAS MORNING!

Wake up to the wonderous view of the passing ships and majestic Olympic Mountains. Of course, there's a Santa Claus! Concrete and steel two-bedroom condominium. You deserve the best, don't you? $65,900. MLS.
CALL:
MARGUERITE HOBBS
384-8375 Pager 961

OPEN

2065 Avondale SUN. 1:30-4:00 REDUCED TO SELL!

4 BDRMS., 4-LEVEL SPLIT ON LOVELY 73x136 EASY CARE LOT. CORNER FP IN LR, DR. SLIDING GLASS FROM DR TO SUNDECK. LGE. FAMILY ROOM WITH FEATURE FP, OPENS ONTO PATIO. SUNNY KITCHEN HAS AMPLE CUPBOARDS, E.A., GARBORATOR. 2½ BATHS.
JEAN LAMBERT 656-3426

$56,900

New listing in Fernwood area. Very modern home on duplex zoned lot. Large living room with cosy fireplace. Separate dining room and beautiful modern kitchen with eating area. Large picture windows and wall to wall carpets over beautiful hardwood floors. 2 large bedrooms plus 3rd down in full basement almost completely developed including 2nd fireplace and 3-Pce. bathroom. MLS. For Appt. to view call:
ANNE HOWARD 652-3206
J. D. BOSDET LTD., 388-4455

½ ACRE SECLUSION

Reduced from $57,000 to $51,900. Large older 3 Bdr. home, part basement on a lovely secluded ½-acre in Metchosin. Owner must sell. Ph.
AUDREY GRIMSHAW 388-4455

OPEN HOUSE 477 Meredith Cres. (off Whiteside) Thurs., Fri., Sat., 1:30-4 P.M.

3 bdrms, 1½ baths, sunken living room, separate dining room, large sundeck, carport, close to school, bus, shopping, $67,900. For prior viewing, phone 384-4586 or 384-3519.

CLEEVE WOOD ESTATES LTD.
998 ANNIE ST.

2300 sq. ft. $69,000. Situated on a 13,000 sq. ft. lot in Saanich, double enclosed separate garage, 2 full baths, large liv. rm., separate din. rm., large kitchen, 4 beds plus small den, rec. room or office, new hot water heat. 477-4906.

RENT TO PURCHASE

RENT FOR 6 MONTHS AND HAVE FULL AMOUNT APPLIED TO MAKE THE DOWN PAYMENT. $325 PER MONTH WILL HANDLE CHOICE OF PROPERTIES VALUED IN MID 40's. FOR MORE INFORMATION CALL RAVELLE MORTGAGE CORPORATION, 388-5454, EVENINGS, MARION WEBB, 384-0815.

BY OWNER $59,900

2 bdrm, plus den, 2 bath, 1280 sq. ft. unique fl. plan, large rms., view, F.H.C. basement, rock f.p., 5 years old. Will consider trade. 569 Kenneth, 479-0107 eves and weekends.

T/C TOWN AND COUNTRY REALTY
3579 Douglas Street 382-7276

$1000 DOWN

Genuine family home now reduced $8000. 8 years — full basement, 3 bedrooms, 2 full bathrooms, quality built home now being liquidated due to family plans being altered. 1 block from elementary. Call by appointment only. A Klenman 592-9771.

$1000 DOWN

Executive 3-bedroom brand new Gordon Head home can be reduced substantially for a family seeking the best and perhaps needing their cash in the business. Owner will give you this new home in time for Xmas and will carry a second mortgage at same rate as first if you can make substantial monthly payments. This is a luxury home with lots of space for extra rooms. Built to sell for $75,000 — now — substantial reduction for quick sale. Excel. Allan Klenman, 382-7276.

YOU CAN DO IT

You can have Christmas in your own home this year. We have exclusively listed a brand new 3 bdrm home with 2 full 4-pce. baths, living room with floor-to-ceiling rock fireplace; separate dining room with bay window; kitchen with loads of cupboards counter space, built-in dishwasher; and full basement with roughed-in fireplace and bathroom. This home is in Gordon Head and close to all school levels. Full price only $69,700. We will consider taking your older home in trade. Phone Jim Webber at 658-5977 or Brian Lawless at 598-8323.

OPEN HOUSE ROSEBANK— (FORT RODD HILL) SAT. 1:30-4:00 p.m.

Brand new side-by-side duplex on quiet, secluded cul-se-sac. Each side has 3 bedrooms; 1½ baths; L.R. and separate D.R. Kitchen with Crestwood cabinets; laundry on main; wall-to-wall throughout; ample closet space $45,000. AHOP financing available. In attendance

OPEN HOUSE 890 LAVENDER

SAT. 1:30-4:00 p.m.

Approximately 1100 sq. ft. on main and full basement, 5 bedrooms; 1½ baths; L.R. with fireplace — throughout. Large lot, ample parking. $52,000. M.L.S.

NEW—$60,900!

This home has been recently built by an experienced builder who is new to Victoria. His first home here is a fine example of his craftsmanship. Many extras have been included in this 3-bedroom, full basement home which you will not find in many new homes for this price. Close to city and all amenities. For further information please call
JOAN HOPPER
388-3547, 652-3103
City Brokerage Ltd.

SWEET & to the Point

YOU NEED A HOUSE?
YOU DON'T HAVE MUCH MONEY
AND YOU'RE TIRED OF RENTING

So-o now is the time to see this home. Immacculate and available. Two bdrms; LR with FP and bright kitchen. Nicely decorated throughout. Full bsmt. with lovely rec room; 4-pce. bath and 3rd bdrm. Views from livingroom. This is a beauty and a love at first sight. Call now. MLS 29298. Priced at:

$47,500

MAY HAMILTON
386-2911 — 656-4692
Homefinders, Wall and Redekop

BB BROWN BROS on LANSHARD
"People Helping People"

COUNTRY LIFE

North Saanich rural setting with lots of space to do your own thing. 3-Bedrm., stucco bungalow, 20'x32' heated workshop, 20'x30' garage, greenhouse, tack room, orchard and vegetable garden on 116'x250' lot. Must be sold. Asking $69,900. MLS 22920.
JOE RICKARD 656-1628
or 385-8771 (anytime)

FAIRFIELD
A gracious split level executive home with entertainment size living and dining rooms, overlooking Juan de Fuca Strait and Port Angeles. Large kitchen, complete with built-in dishwasher, cook-top oven and garburetor, separate eating area with bay window overlooking the city, family room off kitchen with sliding glass doors to the patio, den, powder room and laundry room off the family room. Upstairs are 3 large bedrooms with ensuite off master bedroom. Tastefully decorated, built-in vacuum system. Asking $124,800. Call 386-2598.

BY OWNER $44,900 $500 DOWN

CLEAN, UPDATED 3-BEDROOM Basement home next to children's park. Fridge, stove, washer, dryer included. Immediate possession. 479-1495.

IT'S A CUTIE SEARS AREA $2,500 DOWN

Big L.R. with newly built real old brick F.P. top of the line carpets. 2 large BRs, big family kitchen. Not a thing to do, just like brand new. Insulated floors, walls, ceilings. Custom ligh fixtures included. Call SHANE BEFURT, 386-6164 or 385-3664. Castle Properties Ltd.

OPEN 4 Brms

$43,500.
Sat. 1:30-3:30: 237 Sims Ave. Neat, spacious older home. No bsmt. Good lot close to all levels of schools. Blocks to rec park and shopping centres. One of several good buys in our stock.
B. MacDougall 384-8075 Pgr 343
Cedric Steele Realty Ltd. 388-6258

ALBERT HEAD

By owner. Corner Olympic View and Bradene. 2,604 sq. ft. of excellent construction on large landscaped lot, 100 yards from best beach in Victoria. See it to appreciate it! Price $88,500. Open to offers. Call 382-5958 or 478-1133. After 5 and on weekends.

LOG HOUSE

25x35 red cedar log house with loft and balcony. Laterial grove method of construction. Log work only. Will move to your lot, $11,000. Call 383-0386 or 642-4481 between 5-9 p.m.

BY OWNER
Well kept 2-bedroom bungalow, 1130 square feet, full basement, finished rumpus room, separate dining room, living room, fireplace, hot water heat. Large lot, Jubilee area. 595-6458 after 5:30. $53,900.

$40,900

High Quadra. Cosy, approx. 1000 sq. ft., 2-3 bedroom home. In nice area, treed lot, 50'x120'. 385-8262.

WHY RENT? AHOP DUPLEX nearing completion pick your own colours and carpets and move in for Xmas. $44,150 at 8¼ per cent. Phone 388-6634, . C. Enterprises Ltd.

SEA VIEWS
Large home with 4 sea view bedrooms. Open house Saturday and Sunday, 1:30-4:30. 1630 Hollywood Crescent. 598-7966.

SMALL TWO-BEDROOM HOME, large lot, Lake Hill area, $47,000. 479-5541, 479-1488.

HOUSES FOR SALE

OPEN SAT. 1:30-4:00
471 NELSON

Vendor transferred east. Urgent sale required on this beautiful 1380 sq. ft. home. Views of sea and mountains, 3 bdrms and 2 baths on main. Large entrance and halls, fireplace, dining room, high lower level, small easy care lot, quiet area, short walk to shops, bus and recreation area. Offers welcomed.
ALBAN BOWES
474-1234 OFF. RES. 479-5693

SIDNEY — OPEN HOUSE
Sat. — SUN., 1-4
9680 Restnaven. 8-yr.-old immaculate no-step home. Close to town, 2-bedrms and sewing room or could be 3-bedrms. Large living and dining area, convenient cabinet kitchen, 4-piece vanity bathrm, separate laundry rm. Approx. 1070 sq. ft., all w-to-w carpeted, low taxes, fenced backyard, large blacktopped area for parking, sundeck. Vacant now. Professionally redecorated throughout. $49,500. 656-3317.

OAK BAY $57,500
TIRED OF APT. LIVING? Then see this lovely 2-BR home situated on a quiet street just south of the sports complex. Very modern from top to bottom. Enjoy the warmth of a log burning fireplace and the pleasure a vegetable garden brings. EXCELLENT FINANCING AVAILABLE. Call John Shaver 388-5911, Douglas Realty Ltd. (MLS 28019).

JUBILEE HOSP. AREA
Attractive OLDER STYLE two-bedroom home, very close to the hospital. FULLY MODERN WITH LARGE SEPARATE DINING ROOM. Fireplace and full basement. GOOD FINANCING AVAILABLE. Asking $59,900 (offers). Call John Shaver 388-5911. Douglas Realty Ltd. MLS 28761).

1954 NEIL ST.
Lower Lansdowne near Foul Bay and shopping. Large 2-bedroom character home with extra bed down. Ensuite master with shower. Price $65,900. MLS.
BOWDEN REALTY — 383-5524

PHELPS — LANGFORD
4-bedroom home, all amenities, asking $60,000. 478-9278 or 386-8421.

3-BEDROOM HOUSE, FULL basement, Royal Oak area. Phone 478-8586.

253 COUNTRY HOMES and PROPERTIES

WHITTOME'S
SHAWNIGAN-MILL BAY
Branch
Shawnigan Lake, B.C.
P.O. Box 70 Phone 743-5311

Guided Tours
Our office is prepared to show you a substantial number of homes from $30,000 up to $80,000 in the Shawnigan Lake, Mill Bay and Cobble Hill areas. Some terrific values are available for the discriminating home buyer. Call collect (also weekends and evenings) to our office or our Sales Staff.
MARY CARSTON 743-5072
JOHN ETTEMA 743-2607
MARIE MALBON 743-5145
J. H. Whittome & Co., Ltd.

OPEN HOUSE
Sat. and Sun., Nov. 26 and 27
2-4 p.m.
2189 Bradford Ave., Sidney
Excellent family home in a good residential area of Sidney. Big, bright kitchen, four bedrooms, two baths and family room. Fenced back yard, patio, sundeck. Well maintained and nicely decorated. Make an offer on $51,500. MLS For details call
MRS. E. Farquharson, 656-5808

Sat., Nov. 26
9650 Fifth St., Sidney
No-step home close to Beacon Avenue. Secluded garden, fruit trees, attached garage and carport. Three bedrooms, 4-pce. bath, carpeted L-shaped living-dining room with fireplace. Electric cabinet kitchen and utility room. Estate Sale — try your offer on $41,500.
ART MAUGER, 656-6509
GORDON HULME LTD.
656-1154

NEW MLS 29330
—Beautifully developed 3.3 acre hobby farm
—Charming 5-Brm home
—Excellent stable and many top quality outbuildings
—Deep drilled well and year round creek
—Offers on $164,000
Call JIM PARK, Res. 652-4119 or 384-8075, Pager 493.

NEW MLS 29290
1½ acres — 200 fruit trees
—Beautiful custom built home, 2 years old
—1862 sq. ft. of finished living space
—Offers on $100,000
Call JIM PARK, Res. 652-4119 or 384-8075, Pager 493
PEMBERTON HOLMES LTD., 384-8124
1000 Government St.

PROSPECT LK. AREA
9.1 Acres
Situated off a country lane in a picturesque setting of rock and trees. Many excellent building sites and only ¼ mile from the lake. The other 3 lots on this new road sold before being advertised. Asking only $74,500.
BRIAN MARTIN 386-3124
Seaspray Properties Ltd.

5.89 ACRES
Secluded hide away with a 2-bedroom A-Frame. Room for expansion on existing building. Treed, in a natural setting plus 1-room cabin. Entrances off 2 roads. M.L.S. 28162. Priced at $59,000.
SOOKE REALTY LTD.
642-5426
BOB GEORGE 642-5670

½ ACRE
7 YRS OLD
In immaculate condition, 3 bdrms, large D.R., F.P., sundeck, ensuite bathrm, 4th bdrm down plus rec room down. McTavish Rd. area for private location, yet easy access to town. $72,500.
BOB HAHN
[illegible] 2231 595-1642 595-5340
[illegible] REALTY LTD

2 ACRE
HOBBY FARM
100 DURRANCE RD. (just off Wallace) OPEN 2 to 4 SAT. Well renovated home. Separate double garage, greenhouse. Southern exposure. Asking $71,000.
Bill Remple 477-1841 Ron Kerfoot
658-5794 652-2594
BLOCK BROS. REALTY LTD.

SHAWNIGAN
Near the Village this lovely two-bdrm. bungalow only 4 yrs. old, over 1,100 sq. ft. Large carport, separate garage or workshop tool shed, plus many fruit trees on flat level lot. $47,500. Call LARRY J. QUAGLIOTTI 479-4647 or 386-6164 Castle Properties.

REDUCED $6,000
2.49 acres — 5 horse stalls, large paddock and riding ring, 1350 sq. ft. home with sep. suite in basement. Reduced to $109,000. MLS. Call today. Bob KOHLRUSS, 386-6164 (24 hrs.) or 658-8360.
Castle Properties

$29,500 — 7 ACRES
Trees, views, good building sites, only 5 miles past Sooke at Otter Point.
478-5561 Norma Saunders 478-9132
478-5561 BILL LEWIS 478-5818
BLOCK BROS. REALTY LTD.

ELK LAKE AREA
Large 4-bedroom family home. With garage and carport, on 2 acres of good land. 552 Doyle Rd. 479-3010.

5-YEAR HUDAC WARRANTY
On a new home at 8854 Pender Park Dr. in Dean Park Estates. Panoramic views. Asking $124,500. 652-1673 and 652 4155.

SIDNEY REALTY LTD.
Real Estate — Insurance
Serving the Saanich Peninsula
656-3928

1 ACRE, 4-BEDROOM, 2 BATHS, VLA 19 year old. Happy-Luxton area. $67,000. 478-7833.

253 COUNTRY HOMES and PROPERTIES

malahat realty ltd.
P.O. Box 40
Mill Bay, B.C.
743-5525

Special Undercover Agents

We are at press time under a covering of snow but beneath that cold exterior blanket there lie many warm heart(h)s that we have listed in the Mill Bay, Shawnigan Lake and Cobble Hill Areas. So if you would like to see how cosy it can be in these homes—from 1 bedroom size and up to 3 and 4 bedrooms, give us a call. We will be happy to show them.
Pat Dougan 748-4566
Lisa Madigan 746-6990
Tom Burdge 743-9398

256 WATERFRONT PROPERTIES

ATTENTION
FLY FISHERMAN
Only two lots left now on the Cowichan River, just outside of the town of Lake Cowichan. Beautiful treed property in one of the best fishing spots on the river. Lot 9 on the north bank is 5.75 with road in at $36,000 and lot 31 directly opposite is 5.62 acres at $29,900. If you buy now you will still be in time for the rainbow run.

PROSPECT LAKEFRONT ACREAGE
This gorgeous 23.3 acre property is the last large parcel remaining on the lake. Located at the end of Stevens Rd., adjacent to the golf course, it offers the utmost in natural beauty, as well as quiet solitude. Excellent accessible lake frontage and many, many building sites offer almost unlimited possibilities. Vendor may consider interesting Victoria home in trade. FOR INFORMATION ON EITHER OF THE ABOVE MLS PROPERTIES CONTACT:
386-7521 PETER DUECK 656-6060
Boorman Investment Co., Ltd.
612 Fort St.
2045 Cadboro Bay Rd.

CORDOVA BAY
FABULOUS VIEWS
CHARACTER
HOME
This warm and charming home is on one of the largest waterfront lots in the area. We begin with a circular drive way, carport plus a garage. Inside we have a family style kitchen with built in dishwasher, stove and Jennair range. The living room and dining room are very cozy in a log cabin style. Immediately off the living room we have a conversation area overlooking the water. Upstairs we have a sunken marble bath tub in a cedar lined bathroom, plus a seperate shower and 4 bedrooms. The master bedroom also has a sitting room overlooking the ocean. Asking $145,000 vendor will consider smaller home and-or commercial property in trade. Appointments only to view this desirable waterfront home.
SPENCER LEE
595-5171 OFF. RES. 477-3593
Canada Trust

OPEN HOUSE
1:30-4 PM.
Saturday 26TH
LOOK
ALL TRADES CONSIDERED OR NO DOWN PAYMENT TO QUALIFIED PURCHASER
Other projects forces sale at this price and terms. $79,900. (Will hold second mortgage). Fantastic sea and mountain view, across from Deep Cove Marina, 10993 Madrona Drive. 3 bdrms, living room, dining room, 1½ baths, large kitchen-dishwasher, built-in vac system, carport, sundeck, large 100' by 120' lot. 10993 Madrona Drive. To view phone 384-4586 or 384-3519.

UPLANDS
WATERFRONT
On almost an acre of secluded waterfront property with 122' beach frontage, a 4-bedroom, no-step residence of over 3000 sq. ft., designed to take full advantage of this exclusive location. 35' reception hall, 27' drawing room, formal dining room, spacious den and a fully modernized kitchen with separate breakfast room. 4 bathrooms. Thermopane windows. 60x30 swimming pool with complete privacy, changing room with direct access from drawing room and 2 bedrooms. A unique property. Offered at $275,000.
Ted Walford
Res. 598-1420 Off. 477-1841
Block Bros. Realty Ltd.

WATERFRONT
Country living at its best. By the sea, wide variety of beautifully appointed condominium homes, all on oceanfront property. Many extras such as direct access to deep sea docking at your doorstep.
OPEN HOUSE
TUES.—SUNDAY
OCEAN VILLAGE
Noon-5 P.M.
or Call
642-5254

WATERFRONT
½ acre of treed land with sweeping views. Perc tested, water well drilled and capped. Among beautiful homes. MLS. $44,900.

ALMOST
WATERFRONT
2 — ½ acre treed lots close to the waterfront. Water well drilled and capped. MLS — $32,400 each.
385-7721 (24 hr. service)
477-3526 Cliff Salmond
GARDNER REALTY LTD

WATERFRONT!
Come and see these beautiful 2-bedrm townhomes. Beautiful views, large master bedrms., brick fireplaces. Large rec. centre. A great retirement home. Trade your home. Just 28 homes on 2.24 acres. Only $36,900.
OPEN HOUSE
11-5 p.m. DAILY
1987 KALTASIN ROAD
OCEAN PINES
642-1222
T. L. Mann & Associates Ltd.

OPEN HOUSE SUN. 2-4
5357 PARKER AVE.
Reduced to $113,500. Magnificent seaviews from this spacious and attractive one-level home. 2-bedrooms and den, 2 baths, family room, separate heated workshop. 658-8055.

SHAWNIGAN LAKE
7 beautiful treed acres with 85' lake frontage. Zoned for residential - 3 lots. $120,000 MLS. Edith Guemar 479-1657 or 592-1049.
J. H. WHITTOME and CO. LTD.
Royal Oak Branch

WATERFRONT ACREAGE ON B.C. sunshine coast, 8.5 acres, 150 ft. of sandy beach, with Hydro, water and B.C. Tel. $50,000 Short term investment. Could realize 100 per cent profit. Contact Gerald K. Lochbaum at 474-1201 or 474-2971.

SHAWNIGAN LAKE
Waterfront duplex or large single dwelling, 5 bedrooms, fireplace, lovely view, nearly one acre. $58,500 or trade. 652-3230 or (112) 743-4475.

PRIVATE LANGFORD LAKE, ½ acre southern exposure, 3 to 4 bedroom home, 2½ bathrooms, finished rec room with wet bar, and private wharf. 478-3684.

HALF ACRE, WATERFRONT
One building lot only. Swartz Bay. $44,900. Salem Sea-Sites. 479-7480.

256 WATERFRONT PROPERTIES

WATERFRONT-
SAANICH INLET —
Five fine properties . . .
1 An attractive Post and Beam A-frame home situated on Coles Bay with about .60 of an acre and 90' waterfrontage. Offered at $125,000.
2. A comfortable three-bedroom home (approx. 1400 sq. ft.) with a western exposure set in just over an acre of privacy. 142' of waterfrontage. Offered at $165,000.
3 A two story Colonial Style home set in just under an acre and situated on Thomson Cove. About 133' of waterfrontage with a boatdock. Offered at $195,000. MLS.
4 A Tudor style bungalow built in 1965 and set in four beautiful acres. 30' of waterfrontage on Thomson Cove. Offered at $149,500. MLS.
5. A rustic two-bedroom cottage set in five desirable acres (¾ clear) and situated on Patricia Bay. Waterfrontage being about 287'. Offered at $159,000. MLS.
Viewing of these special properties by appointment only with: PETER NASH at 598-3321 or 592-3473.
JACK MEARS
OAK BAY REALTY LTD.

PRIVATE COVE
1 ACRE
CORDOVA BAY
Almost 1 acre of total seclusion with 125' waterfrontage embracing a sheltered cove. Impeccable 3-bedroom, no-step residence, large master bedroom with full ensuite. Home is designed to accommodate separate guest suite. Library-cum-office with wet bar. Family room with fireplace. 3 bathrooms. Unique, fully equipped kitchen with breakfast room. Double garage, workshop.
Ted Walford
Res. 598-1420 Off. 477-1841
Block Bros. Realty Ltd.

258 CONDOMINIUMS and TOWNHOUSES

JACK MEARS
OAK BAY REALTY LTD.
Member
Relocation Services Canada
2194 OAK BAY 598-3321

OPEN TUES.-SAT.
2:00 to 4:00
1019 McCLURE
5 only left in this building so handy to the heart of downtown. All two bedrooms, 1½ baths. All have fireplaces and are corner suites. Prices start at just $43,700. Call: H. BLAKE at 598-3321.

OPEN DAILY
2:00 to 4:00
(Except Monday)
TOD HOUSE
Located right on the corner of Cadboro Bay Rd. and Hamiota. 10 remaining large corner 2-bedroom suites. 2 complete bathrooms. Concrete construction with thermopane throughout. Large fireplaces. All suites completely self-contained with range, refrigerator, dishwasher, washer and dryer. $65,000 to $99,500. W. MOHR or H. WHILEY at 598-3321. Private showings at anytime.

MARINA PARK APTS.
SIDNEY — $26,500
This 1-bedroom suite of approx. 790 sq. ft. is being offered at a very realistic price for quick sale. Located in a very well maintained building on waterfront lot. Low monthly assessment includes hot water heat. Very convenient for airport and ferries, fishing, boating. To view please call:
JOHN BARNES at 598-3321 or 598-4243.

$21,900
TRY YOUR OFFER
Why rent when you can purchase this clean cozy one-bedroom condominium situated close to shopping, buses and town. Priced within reach of you young couples starting out.
388-4434 LEO PIGERT 598-1975
EVAN WILLIAMS 388-4434

A BUNYAN BARGAIN!
I truly invite you to tell me of value to match this quality-built very spacious, 3-bedroom, 1½ baths, condominium located in a building on the WATERFRONT with views of the ships on the way to Vancouver and Seattle with the Olympics in the background. Many other features such as close proximity to downtown and parks, beach promenade, hobby room and lots of storage space to go with this home. FULL PRICE ONLY $49,000. Exclusive with
388-4434 JOHN BUNYAN 383-7777
WESTMONT REALTY (1977) Ltd.
920 Hillside, 388-4434

OAK BAY
$36,900
This 946 sq. ft., 1-bedrm. condominium is totally immaculate. Close to shopping and transportation yet affords peaceful privacy. The spacious 15.4x15.2 living rm. has a warm south-east exposure with in-line 11x8½ dining rm. Nice kitchen with stove, fridge and dishwasher. Low monthly assessments of $22.84. Call me for more good news. MLS.
BRUCE WRIGHT
477-7291 484-8085
Pgr. 425)
D. F. H. REAL ESTATE LTD.

DOWNTOWN Reduced
This ground floor suite is 1070 ft., has 2 bedrms., 2 full bathrms., hot water heat, luxurious carpet, secluded patio. Owner is moving. Flexible terms on $39,500. ML 28214. Lock box to all agents. JIM RANSON, Westgate Rlty. 388-9941, 479-5910.

CHRISTMAS MORNING!
Wake up to the wondrous view of the passing ships and majestic Olympic Mountains. Of course, there's a Santa Claus! Concrete and steel two-bedroom condominium. You deserve the best, don't you? $65,900. MLS.
CALL:
MARGUERITE HOBBS
384-8075 Pager 961
CENTURY 21 J. D. BOSDET LTD.

$32,000
3244 SEATON
Extremely pleasant and private, 1-bedroom, ground floor condominium. Custom bookshelves, plate rail in dining room. Floor-to-ceiling brick fireplace — including good electric log fire. Smaller building set among family homes on a quiet street. Four blocks from Silver Threads and stores. New MLS. Please call LYNETTE DELAHUNT for full details at 592-2407 or 592-9224
WHYTE & GOWER
OAK BAY PROPERTIES LTD.
2227 Oak Bay Avenue

ONLY $25,500
Well located, one bdrm., bright, clean suite. Low maintenance. Includes heat. My pleasure to show you this home and others, at your convenience.
SHIRLEY MOLLBERG
478-5327 386-2911
Homefinders, Wall & Redekop

258 CONDOMINIUMS and TOWNHOUSES

Oakdale Estate
3960 Cedar Hill Road
At McKenzie 386-6762

Victoria's
BEST VALUE
CONDOMINIUM
ASK The 22 PEOPLE Who Have Already Purchased
LOOK
TO ELEGANT LIVING
LOOK
To Oakdale Estate
OPEN
Weekdays 1:30 P.M. To 6 P.M.
Weekends 1:00 P.M. To 5 P.M.
LANDMARK PROPERTIES LTD.
386-6762

SPENCER CASTLE
Offering a Unique Concept in Condominiums!
—Large 2-bedroom units, 2 baths, hot water heating.
—Luxurious carpeting and finishes.
—Steel and concrete construction.
—Fireproofed and noise resistant.
—Design your own interiors with the assistance of our staff.
THE CASTLE offers seven guest bedrooms, covered heated pool, saunas, games, etc.
FOR A PERSONAL AND INFORMAL TOUR, PLEASE CALL
384-2944 386-3818
DANZO & FRANCO HOLDINGS LTD.

DIAMOND DEVELOPMENTS LTD.
BUY DIRECT AND SAVE
For a quiet location in the Rockland area close to all amenities you can't dispute the value at :
WOODSTONE PLACE
1039 Linden Avenue
(between Rockland and Fort)
Just good value — no subsidies or sale gimmicks on these two bedroom suites from $47,900 to $52,900.
OPEN DAILY 12 TO 5
JIM WEST
386-1255 595-4094

THE FINEST IN
CUSTOM
Condominium Living
PARKVIEW PLACE
928 Southgate St.
(Across From Beacon Hill Park)
—SEVEN Major Appliances
—Washer-dryer in each unit
—Recirculating fireplaces
—Your own kitchen window
Victoria's Very Best LOCATION
Open House Daily
1:30 TO 4:30 P.M.
Landmark Properties Ltd.
386-6762

OCEAN VILLAGE
WATERFRONT
MAGNIFICENT OCEAN FRONT condominiums and town houses located in four different and unique settings on beautiful Sooke Basin! This is your chance to own a WATERFRONT HOME at an affordable price.
FAMOUS SALMON FISHING crab, oyster and clams at your doorstep!
AMENITIES INCLUDE PRIVATE MARINA AND SOCIAL LODGES. Golf course, skating arena and shopping are all nearby. YOUR HOME INCLUDES range, fridge, dishwasher, built-in vacuum, lined drapes throughout and much more. EXCELLENT FINANCING — GUARANTEED HOME PURCHASE PLAN. COME AND VISIT US NOW!
(on Kaltasin off Sooke Road)
OPEN HOUSE DAILY
12-5 p.m. or PHONE 642-5254

Laurel Point
HARBOUR FRONT
Luxury Condominiums
$80,000 to $170,000
Spacious apartments with 1, 2 and 3 bedrooms and balconies. Some with den, fireplace, large patios, barbecues. Also luxury tri-level townhouses of 3000 square feet. Laurel Point facilities include its own library, clubrooms, workshop, swimming pool, saunas, underground parking.
5 minutes lovely walk to the Parliament Buildings and Empress Hotel. And, of course, your very own park in front — right on the water.
225 Belleville (3 blocks west of Parliament Buildings). On-site sales office: 386-7752 or call Cedric Steele Realty Ltd., 388-6258.

CLASSY!!
You bet she is! This beautiful 2-bedrm deluxe townhome has many custom features and is close to everything. Some of the many extras include beautiful pleated drapes that match the expensive broadloom, large rec room with skylights, expensive panelling. If you are looking for the convenience of a townhome but you won't settle for the ordinary, give me a call. Priced well below replacement at only $57,900. MLS.
GERRY MARTIN
Bus. 598-5144 Res. 477-7050
T. L. Mann & Associates Ltd.

BY OWNER, TWO BEDROOM CONDO. IN-SUITE STORAGE, REC ROOM, SAUNA, LAUNDRY IN BUILDING. CLOSE TO UNIVERSITY AND ALL AMENITIES. $36,900. 477-0061.

Butterfly Afghan

Crochet butterfly-bright afghan for warmth and charm.
JIFFY! Do 8 inch single crochet squares while you watch TV, then crochet butterflies and attach. Use knitting worsted in 3 colors. Pattern 692: directions, color schemes.
$1.25 for each pattern — cash, cheque or money order. Add 25¢ for each pattern for first-class mail and handling. Send to: Daily Colonist Pattern Dept., 60 Progress Ave., Scarborough, Ontario, M1P 4P7. Print plainly pattern number, your name, address.
SUPER VALUE—1978 NEEDLECRAFT catalog. 225 designs to choose from, 3 free inside. All crafts, Knit, Crochet . . . . . 75¢
Easy Gifts 'n' Ornaments . . $1.50
Pillow Show-Offs $1.50
Stuff 'n' Puff Quilts $1.25
Stitch 'n' Patch Quilts $1.25
Crochet with Squares $1.00
Crochet a Wardrobe $1.00
Nifty Fifty Quilts $1.00
Ripple Crochet $1.00
Sew & Knit Book $1.25
Needlepoint Book $1.00
Flower Crochet Book $1.00
Hairpin Crochet Book $1.00
Instant Crochet Book $1.00
Instant Macrame Book $1.00
Instant Money Book $1.00
Complete Gift Book $1.00
Complete Afghans #14 . . . . $1.00
12 Prize Afghans #12 . . . . . 75¢
Book of 16 Quilts #1 . . . . . . 75¢
Museum Quilt Book #2 . . . . 75¢
15 Quilts for Today #3 . . . . 75¢
Book of 16 Jiffy Rugs . . . . . 75¢

Sparkle Bright!

Deck the halls with dazzling, sparkling trims!
Lots of Christmas glitter for pennies. Crochet lovely angel, star, tree, bells, graduated balls—quickly, easily of gold or silver yarn. Pattern 546: directions for six.
$1.25 for each pattern — cash, cheque or money order. Add 25¢ for each pattern for first-class mail and handling. Send to: Daily Colonist Pattern Dept., 60 Progress Ave., Scarborough, Ontario, M1P 4P7. Print plainly pattern number, your name, address.
SUPER VALUE—1978 NEEDLECRAFT catalog. 225 designs to choose from, 3 free inside. All crafts, Knit, Crochet . . . . . 75¢
Easy Gifts 'n' Ornaments . . $1.50
Pillow Show-Offs $1.50
Stuff 'n' Puff Quilts $1.25
Stitch 'n' Patch Quilts $1.25
Crochet with Squares $1.00
Crochet a Wardrobe $1.00
Nifty Fifty Quilts $1.00
Ripple Crochet $1.00
Sew & Knit Book $1.25
Needlepoint Book $1.00
Flower Crochet Book $1.00
Hairpin Crochet Book $1.00
Instant Crochet Book $1.00
Instant Macrame Book $1.00
Instant Money Book $1.00
Complete Gift Book $1.00
Complete Afghans #14 . . . . $1.00
12 Prize Afghans #12 . . . . . 75¢
Book of 16 Quilts #1 . . . . . . 75¢
Museum Quilt Book #2 . . . . 75¢
15 Quilts for Today #3 . . . . 75¢
Book of 16 Jiffy Rugs . . . . . 75¢

258 CONDOMINIUMS and TOWNHOUSES

david burr LTD.
655 FORT ST. 384-9335

THE SAVOY
A 1-bedroom suite in this luxury condominium, downtown, close to everything. A steel and concrete building with undercover parking. The convenience of living here is superb. See this today.
$39,900
JOHN TODD
384-9335 598-7849

WHY NOT
Consider townhouse living? This is an excellent starter or retirement two-storey home in a one-year-old complex, which has a swimming pool and games house. The home has 2 bedrooms, lovely living room with access to sundeck. Good-size dining area and a step-save kitchen with stove and refrigerator included. The basement is partially finished as a rec. room. Early possession is possible. (MLS).
$43,900
W. E. (Wil) WILSON
384-9335 477-4328

DELUXE CONDOMINIUM
PANORAMIC VIEW
Spacious 2-bedroom, 2-bathroom (over 1,400 sq. ft.) unit in a superbly constructed steel and concrete building — in-suite washer, dryer, fridge, range, dishwaher and garborator. sundrapes. Additional amenities include large heated indoor pool, sauna, recreational facilities and guest accommodation. Situated on 4½ beaurifully landscaped acres, less than 10 min. from city centre. Immediate possession. Asking:
$74,500
MADGE ROBBINS
384-9072 384-9335

Patio Homes
Open 1-4 p.m.
Fri.—Sat.—Sun.
Seven semi-detached California styled patio homes (five sold). An alternative to townhousing. Quality comparable to $100,000 custom homes.
FEATURES INCLUDE: 3 bedrooms, 1½ bathrooms, family rooms, fireplaces, 3 garden patios, attached carports.
The ultimate in privacy. A first for Victoria; compare the planning and construction. Drive to Jolly Place, 1 block south of McKenzie and Glanford Intersection.
$61,500
592-0662

GORGE PARK AND WATERWAYS
CARRY IN PETS ALLOWED
ASKING $48,800
FEATURING THE FOLLOWING: 1216 SQ. FT. OF LIVING SPACE, 2 LARGE BDRMS., TOP FLOOR, THE END STE., VIEWS OF GORGE WATERS AND GORGE PARK ON YOUR FRONT DOOR. REC. ROOM, HOBBY AND CRAFT ROOM, EXTRA PARKING FOR BOATS, CAMPERS ETC. EXTRA STORAGE FOR DEEPFREEZE, ETC. FOR VIEWING CALL PATRICK SNOW, 592-3931, OR ISLAND HOMES, 386-7545.

Fernhill
$43,900
1,140 sq. ft. 2 bedrooms, 2 full bathrooms. Quiet pleasant garden outlook. Harvest Gold fixtures. Gold carpet. Suite 401.
$49,900
1,137 sq. ft. 2 bedrooms. 2 full bathrooms. Fireplace. Ocean and mountain views. Penthouse.
Open House 12 noon to 5 p.m.
EVERY DAY
614 FERNHILL PLACE
Turn at Esquimalt Arena
388-6691 JOE MANTON 382-5211
Roberts Investments Ltd.

BEAUTIFUL FAIRFIELD
Deluxe condominium apartments to rent featuring Kraus carpet, 30" self-clean ovens and frost-free, 2-door frigs. 2 bedrooms with en suite plumbing, controlled parking underground. Excellent location to Beacon Hill Park and downtown. For information about these exclusive adult rentals with option to purchase call
Mrs. Murray, 384-1776

PARK PLACE
2605 WINDSOR Rd.
Victoria's most luxurious condominium.
We have it all.
Why settle for second best.
Open to view, 1:30-5 p.m. daily except Sunday.
From $70,000 — $200,000.
Phone 598-2411 or 385-0991 answering service, or 598-4260.
Direct purchase from owners, Windsor-Newport Holding Ltd.
Courtesy to Realtors
Another Development by Greenbank Designs, contact Division Ltd.

½ DUPLEX
1600 SQ. FT.
This 1600 sq. ft. architecturally designed no-step home is unique in every way. Attractive private outdoor patio in middle of the house. Wall to wall brick FP. Master bedroom with 4-pce. ensuite. 3 bedrooms. Double carport. Dining room looking onto private strata titled duplex. Thermopane windows throughout. JUST $59,900.
385-7721 KENT KacLEOD 595-4273
GARDNER REALTY LTD.

$450 DOWN
Monthly (PIT) $220—AHOP 8 per cent interest Minimum income requirement $700. Priced from $28,900. 1 and 2 bedrooms. 830 Esquimalt Rd. Open weekdays 9:00 to 12 and 1-7:30. Sat. and Sun. 1-5 p.m. Byron Price and Assoc. Ltd. 385-2458.

JAMES BAY
Really good financing on this one. A one-year-old town house with thee bedrooms and one and a half baths. Good parking, low overheads and the price is right, $47,700. Close to the water. IRENE DALZIEL, 386-6164. Castle Properties.

$43,900 TOWNHOUSE—CITY
Private sale by Owner. At cost.
3 BEDROOMS, 1½ BATHROOMS
Age 4. Carpeted. 4 appliances. On a quiet cul-de-sac away from the usual noise and traffic, yet close to stores, bus lines. Only 5 minutes to downtown. Details from Ryan Prop., 382-8135 anytime.

$38,900
Just listed, 2 yrs. old, 3 Brs. Hall thru Din. plus Liv. Rm wall to wall carpet. Storage on 4th floor. Call LARRY QUAGLIOTTI 479-4647 or 386-6164 Castle Properties Ltd.

JAMES BAY
1-bedroom condominium. Ground floor, controlled entrance. Walk to beach and shops. Only $23,500. Exclusive. Call; JOHN (JAY) ROGERS, 477-4569 or 595-5171.
Canada Trust

LARGE 1-BEDROOM — BEACON Hill Park, many amenities, owner will sell or lese for one year with option to buy. Phone 386-1021.

UNIVERSITY BORDER
Deluxe 1-bedroom condominium, all amenities, South view, call 477-0460 to view.

3-BEDROOM TOWNHOUSE WITH appliances. $52,500. Owner 479-5453 or 479-4655.

SIDNEY TOWNHOUSE
3 bedroom $37,900. 656-2206. No. 2 10070 Fifth St.

258 CONDOMINIUMS and TOWNHOUSES

Park Pacific Presents
Somerset House
FORT and PANDORA
at OAK BAY JUNCTION
Open every day of the week
10 A.M.-9 P.M.
—Architect designed buildings with an exciting flair. Joined by superb garden courts, and close by Stadacona Park's lovely gardens and 6 regulation tennis courts.
—105 Luxurious apartment-homes priced and designed to provide you with a solid and appreciating investment.
—Spectacular central courtyard gardens with beautiful trees, reflecting pools and fountains; there is nothing to compare with it in Victoria!
—Designed for individuality, privacy and gracious convenient town living.
—Beautiful fixtures and appointments, all styled and colour-co-ordinated to provide a warm and pleasing atmosphere.
—Superb swimming pool, swirlpool, sauna and recreational rooms.
—Full range of convenience shops right in the centre.
—Ample underground parking for owners and visitors.
OFFICE 595-3132
OR J. B. Young 598-1818.
Park Pacific Investments Ltd.

Stadacona Centre 595-3132
Oak Bay Junction, corner of Fort and Pandora

GIMMICKS
We have none!
Good Sense, Good Value, Good Workmanship add up to a good buy at
McKENZIE HOUSE
After you have seen all the giveaways, gimmicks and so-called free items, take the time to view our units at 1490 Garnet Rd. near the new library at the corner of Cedar Hill and McKenzie Rds.
OPEN DAILY NOON - 8 P.M.
Tel. 477-0176
TOD HACKETT Construction Ltd.
Our Business Is Building . . . Every Day!

A Beautiful Place For You to Live
RUDYARD KIPLING
1420 BEACH
—6th floor
—front suite
—1264 sq. ft.
—2 large BRs
—2 4-pce. baths
—lots of cupboards
—all appliances
Overlooks Oak Bay Marina. Beautiful view of Bay, San Juan Islands and mountains. Sheltered side of Island. Immediate possession — asking $90,000.
386-2111 E. W. PROKOSCH 477-2194
386-2111 ROY KAISER 477-6813
MONTREAL TRUST CO.

Western HOMES Ltd.
1037 Cloverdale Ave. 386-3494

PRICE DRASTICALLY REDUCED
FOR QUICK SALE
TO $43,900
Unit No. 2 — 1701 McKenzie Ave. — 1300 sq. ft. townhouse — near UVic, Racquet Club, all levels of schools, shopping, bus line. 3 bdrms, LR with Acorn FP, Dining Area, 1½ baths, Sep. Laundry rm. plus fenced and private back yard. W.W. carpet throughout, a well constructed beautifully maintained complex. MLS 26449.
BILL WILSON, 386-3494 (24 hrs.)

$45,000
3-Bedroom
AHOP Townhouses
VICTORIAS FASTEST SELLING FAMILY ACCOMMODATION
$1250 DOWN
Open House Daily
734 WILSON ST.
1:30 TO 4:30 P.M.
LANDMARK PROPERTIES LTD.
386-6762

TOWNHOUSE
Two-storey Townhouse with basement. 3 Bedrooms, living room, dining room, modern kitchen and an 8x10 Breakfast nook. 1½ bathrooms. Balcony, plus covered car parking at your door; list price $54,950.
385-3435 JOHN EVANS 477-4452

GORDON HEAD
Cedar style townhouse in smaller complex in excellent area. Full basement with rec. room, LR with FP, 3 BRs, 1½ baths, 3 patios, all 5 appliances. Suitable for family or couple. Must be sold. Asking $58,500. Call HAZEL CAMPBELL, 384-8001 or 592-0632. Royal Trust.

PASSMORE PLACE
Available immediately, 2-bedroom, fridge, stove, washer and dryer, living room and dining room drapes, own outside entrance, rec. centre. School and bus close by. $330 per month. Phone 479-9274.

LAKE HILL
Make an offer on asking price of $47,000 for 3 BR, 1½ bath, part basement, 2 covered parking, 2 patio townhouse in small well cared for complex. Call HAZEL CAMPBELL today to view, 384-8001 or 592-0632. Royal Trust.

DELUXE CONDOMINIUM: 2 bedrooms, sundeck, wall-to-wall carpet, separate dining room, eating area, kitchen plus coloured appliances, 2 full sized bathrooms. Sacrifice sale, by owner, leaving town. $42,500., or offers. 382-8419.

BEACH DRIVE
2 BR, 1½ baths in concrete bldg. with underground parking. One of Victoria's finest bldgs. Priced to sell at $65,000. To view any time call HAZEL CAMPBELL, 384-8001 or res. 592-0632. Royal Trust.

TWO BEDROOM WITH NEW car, bright corner ground level apartment, 5 appliances, also sauna, whirlpool, underground parking. Will sell with 1978 Ford Fiesta car at $43,950. Call 658-8459.

258 CONDOMINIUMS and TOWNHOUSES

TWO BRS.
1½ BATHS
CLOSE-IN ROCKLAND
$39,900
Located in one of the most sought-after condoninium areas in Victoria — a few short blocks to town, the park and all amenities — this modern luxurious two-bedroom apartment-home is in immaculate condition. The sauna, swirlpool, billiard room, workshop and elevator are at your service. Stove, fridge, parking and excellent storage are included in the value-packed price. For additional information or appointment to view call ROBERT YOUNG 388-6275 (Pager 821) or 383-4124 anytime. Park Pacific Investments Ltd.

Park Pacific

KNOWLES REALTY LTD.

LAST BUT NOT LEAST!
QUALITY built One Bedroom plus DEN condominium home, can be YOURS for ONLY
$33,500
"THE HILLSHIRE"
Located at 1525 Hillside Ave. Colored appliances, games room, hobby room, laundry facilities on TWO floors.
384-8101
Or any of the following numbers for an appointment to view, 384-8075 pagers 307 and 398. 595-3022, 385-9921.

the Permanent
For Sale
1125 DOUGLAS ST. 382-9191

WELL PRICED CORNER SUITES
One BR and den, bright L LR and DR, wraparound balcony, ens. storage, 1½ miles to city centre, bus at door, 1 block to shops. Asking $29,900. ML 26704. Immediate possession.
Top floor, views over city. Conc. building. 2 BRs, balcony, appliances, covered parking. Owners leaving city. Offered below cost at $32,500. ML 28122. Downtown convenience.
To view above 2 ads, please call HERB McDANNOLD, 382-6768 or 382-9191.
CANADA PERMANENT TRUST COMPANY

FARMER
INVESTMENTS & REALTY LTD.
825 Bay Street 382-2134

DELUXE UNIT
3 BEDROOMS, 2 BATHROOMS. GUEST ACCOMMODATION REC. CENTRE. BEAUTIFUL LANDSCAPING. FIRE RESISTANT CONSTRUCTION. ASKING PRICE $76,900. R. L. BERGSTROM. PHONE 592-0109.

DRASTIC!
Reduction in price for a quick sale. Its a lovely 1100 sq. ft. 2-bdrm. suite in this handsome building at 625 Admirals Rd. Now over $6,000. Less than others in the same building. Absent owners must sell and will accept an offer as low as $31,500. Includes appliances and sun drapes. Low maintenance. Ample parking. free laundry facilities, children welcome. Vacant, move in for Christmas. See it today, just call:
384-8124 MR. GREENE 385-0795
PEMBERTON HOLMES LTD.
1000 Government St.

UNIQUE
New, two-level condo, close to Oak Bay Marina. Superior construction. Over 1700 sq. ft., 2½ baths, spiral staircase, fireplace, warm carpets and interior decorated to your instructions. Extras include: roof garden, courtyard and recreation level with swimming, swirlpool, sauna, steam and lounge. MLS. For further details call: ALAN PETERSEN 592-2431 or 386-0652. Lansdowne Properties.

Central Park Place
909 PEMBROKE
LOWEST PRICED
OPEN 9 to 9
PH. 384-7164

MAKE AN OFFER
Deluxe townhouse only a stone throw from the parliament buildings — 2 bedrooms plus skylight loft — fireplace, 1½ baths, 5 major appliances, Xmas special — Make an offer.
595-2121 OFF. R. W. RHODES
Pger 377-5464 No. 728 or 479-9241
National Trust

HEY-NEAT-O!
Neat little condo with 1 bedroom, living rm.-dining area and a really neat little kitchen, but the NEATEST thing is the PRICE! Only $24,500. As Bill Cosby says, "HEY NEAT-O!" MLS 28874.
386-3124 TED BROWNE 658-8412
SEASPRAY PROPERTIES LTD.

NOTHING DOWN
Just take over low mortgage payments and move right into this 1140 sq. ft. two bedroom condominium with large galley kitchen, huge master bedroom with walk-in closet and free laundry. 383-3848.

ATTRACTIVE TWO BEDROOM condo close to city and shopping area, adult oriented, low assessment and taxes, immediate possession. 652-2736.

$35,500 SIDNEY TOWNHOUSE
No down payment, 3 bedroom, 1½ baths. 656-4873.

258 CONDOMINIUMS and TOWNHOUSES

WHY RENT?
A DOWN PAYMENT OF
$450
(With $1,000 B.C. Gov't Grant)
A MONTHLY PAYMENT OF
$220
(Includes Principal, Interest, Taxes)
INCREDIBLE
8% AHOP
MORTGAGE
AND AN INCOME OF
$700
QUALIFIES . . .
you to buy a condominium home at
Princess Maquinna
830 Esquimalt Rd.
COMPARE PRICES!
1 bedroom from $28,900
2 bedroom from $34,600
2 bedroom and den from $35,600
AND WHAT'S MORE
We look after ALL LEGAL COSTS. Drapes, continuous clean hot point range, deluxe frost-free fridge, balcony and sundeck, recreation facilities ARE ALL INCLUDED IN THE PRICE.
OPEN WEEKDAYS 9-12 AND 1-7:30
SAT. AND SUN. 1-5 P.M.
BYRON PRICE & ASSOCIATES
385-2458 or 385-2551

Like Nature Walks With a Sea View?
You Can at
Admirals Harbour View Townhouses
933 Admirals Rd.
Priced From
$54,500
FOR:
—Two or three bedrooms
—Fireplaces — Carports
—Basements in many
—Patios — Landscaping
—Cedar and Stucco exterior
—4½ acres of terraced Parkland
—Fully insulated
—Electric heat
—Thermopane windows
Model Home
Open Daily
Sat. & Sun.: 1-4
VICTORIA REALTY LTD.
386-3585

PEOPLE WALKING ALL OVER YOU?
NOT HERE! Extremely spacious (over 1200 sq. ft.) TOP FLOOR, CORNER ste. with APPEALING layout providing 24x15.3 LR, dining rm. with WINDOW and built-in shelving, 3 appliances in CARPETED kitchen, 16x13 master with super WALK-IN closet and lgs. EN-SUITE, SECOND bdrm. with dble closet, APPEALING W-W throughout, tranquil outlook over trees and landscaped gardens. Excellent STORAGE and splendid amenities. $42,500. MLS. NEW parents say "sell" so make your offer today! Call
DONNA FOSS
477 7291 384 8075 (Pgr. 504)

2 BDRMS.
IN-STE. LAUNDRY
$39,900!
This spacious (1110 sq. ft.) ste. located in the UNIVERSITY area, features popular south-west exposure, distinctively laid-out rooms, lge. BALCONY, good-sized bdrms, 4 coloured APPLIANCES (incl. full-size washer-dryer), good STORAGE. Owners will consider TRADES and may assist in FINANCING to qualified purchaser. For more details, call
DONNA FOSS
477-7291 384-8075 (Pgr 504)
D.F.H. REAL ESTATE LTD.

OPEN HOUSE
SUN. 1:30-4:00
No. 807, 640 BROADWAY
$42,900!!
Now is the time to see this immaculate 4-bedroom townhouse. Large kitchen, sliding doors to private patio. Pool and playground great for the kids. Easy financing available.
CALL NOW
JOANNE YELLOWLEES
BUS: 598-5144 or 384-8075 No. 489
T. L. Mann & Associates Ltd.

OAK BAY
Waterfront
2768 Satellite St.
OPEN HOUSE
Sat., Sun. 2:00-4:00
Retire by the sea in this cosy 1-bedroom co-op suite, good view of sea and Mt. Baker. Move in before Christmas. $42,000.
MRS. WEBB 477-3095
HOWARD HODGES 598-7166
Swinerton's Realty World

$2,000 DOWN OR
Trade in boat, car, truck, lot, home on this like-new 1-bedroom apartment condominium with large storage room, kitchen with fridge and stove, living room and dining room. Located in quiet area, offers waterview from all windows and balcony. Security, comfort, privacy and location will please the most discriminating home seeker. For information or viewing call me anytime. MLS 26513.
652-1141 FRANK CSINOS 652-3202
388-6275, PAGER 2826
SEABOARD PROPERTIES LTD.

THIS ONE IS REALLY NICE
All the advantages you seek in a townhouse, central location, 3 bedrooms and a rec. room on 3 floors for space and privacy for each member of the family, PLUS 2½ bathrooms. Imaginative planning inside and out OFFER you a Townhouse with a difference. MLS 28843. $59,500.
386-3124 TED BROWNE 658-8412
SEASPRAY PROPERTIES LTD.

REDUCED $3,000
The recent price reduction on this spacious 1-bedroom suite in beautiful Royal Woods, makes it a fantastic buy. Qualified buyers need a very low down payment. Priced at $34,500, it is actually less than the original price two years ago. Worth investigating, call any time.
BERNEIDA TAYLOR
477-0191 592-9485
GALE CHRISTENSON
477-0191 477-7047
The Royal Trust

FAIRFIELD
Start the new year in this spacious 2-bedroom and den, top floor corner unit. This beautifully, private suite is only 1 year old, and located within walking distance of shops and Beacon Hill Park, with the bus right at your front door. Financing can be arranged to suit your downpayment. Only $42,000.
CHARRONNE DOUGLAS
VIDCO
388-4232, 388-6568

LARGE 1 BEDROOM LUXURY apartment, McKenzie - Quadra area, 1179 sq. ft. Wall to wall carpet, gold appliances with dishwasher, unique 369 sq. ft. loft could be used as library, den or second bedroom. Phone evenings 479-2588 or days 598-66673. For sale by owner, no agents.

Quiet Retirement
Lovely two-bedroom condominium featuring fireplace in bright living room, large glassed-in balcony, corner location, immaculate property. One owner. Priced to sell at $43,000. MLS.
Bill Palfrey, 598-4210
Island Homes Ltd., 386-7545

ONLY $850 DOWN
3-bed family condo. Near school, playground, shopping plaza. Reduced to $29,950. Eves. 477-7750.
BOWDEN REALTY 383-5524

CONDOMINIUM TWO BEDROOM for sale by owner, 602-250 Douglas Street. For appointment phone 383-3577.

258 CONDOMINIUMS and TOWNHOUSES

TOWNHOUSE
GORDON HEAD
MAKE AN OFFER
Owner has bought so available below appraisal.
—3 bedrooms
—2 bathrooms
—Fireplace
—Family room
—Private yard
—2 car parking
Now vacant and ready for immediate occupancy. MLS.
BRIAN HIGGINS 658-8402
PACE PROPERTIES LTD. 595-2414

WOULD YOU BELIEVE
Total Price $44,150!! Includes your choice of color decor — 3 bedrooms — fireplace — spacious storage area — in by Xmas — A.H.O.P. financing — strata title duplex — attractive Colwood area — Bill Palfrey, 386-7545 or 598-4210. Island Homes Ltd.

263 GARAGES FOR SALE, RENT OR WANTED

WANTED: GARAGE OR LOT TO store antique car, close to UVic, 477-8136.

WANTED TO RENT FOR 5 months in Vic West area. 385-7414.

265 HOUSES WANTED TO BUY

WANTED OLDER HOME
I have a purchaser who has sold his house and is now looking for an older character style home. Must have separate living room and dining room. Good size lot preferred. Price range can vary between $55,000 and $75,000 depending on condition.
ANITA TAIT
386-2911 488-6275 Par. 38
Homefinders, Wall & Redekop

WANTED
Home for young executive with family: 5 bedrooms (on main floor and upstairs), family room, formal dining room and large lot. Uplands, Oak Bay or Gordon Head preferred. $100,000 bracket. Call:
477-0191 JOHN LUND 384-9279
The Royal Trust

WANTS FAIRFIELD
Dockyard employee and wife who works at the hospital require a well maintained 2-bedroom full basement home no more than 35 years of age. Call CHRIS GREIG 386-6164 or 478-5953. Castle Properties Ltd.

YOUNG COUPLE
Require 2 or 3 bdrm home with bsm't in any good area within 8 miles of town. Up to $55,000. Thinking of selling, call RICK O'KANE 479-5533 or Castle Properties 386-6164 anytime.

OLDER LADY WISHES TO BUY, urgently. Up to $55,000 in any good area. Basement preferred but not mandatory. Quickly call DANNY GREIG 386-6164 or 382-3028 Castle Properties.

RETIRED GENT
Requires 2-bedroom home preferably close in with room for workshop. Up to $50,000. Cash. Call CHRIS GREIG 386-6164 or 478-5953. Castle Properties Ltd.

CASH FOR SMALLER OLDER home if price is right. No agents. 479-9436.

268 LISTINGS WANTED

LISTINGS WANTED
HAVE PURCHASERS WANTING TO BUY
—Waterfront property, with moorage on the Saanich Peninsula.
—Acreage suitable for building, 2 to 3 acres on the Saanich Peninsula, seclusion a must.
—Duplex or fourplex in reputable area.
—3-brm. character home in Oak Bay with seclusion and seaviews.
—2-brm. Starter, suitable for renovations with basement in the Greater Victoria Area.
—2-brm. no-step, no basement, retirement bungalow, close to all amenities.
—1 to 2-brm. House in University Area.
Please contact:
IAN D. MACDONALD
Home 595-4279
PEMBERTON HOLMES LTD.
1000 Government St. 384-8124

LISTINGS WANTED
We have sold several properties and are in need of residential and commercial listings for interested clients. Call Scott Munro or Alan R. Willis for expert real estate service.
SCOTT MUNRO (RES.)
598-6761
ALAN R. WILLIS (RES.)
595-8858
Seaboard Properties Ltd.
479-7138
3947A Quadra Street

Charman Pacific Realty Ltd.
608 Broughton Street

WANTED — LISTINGS OF ALL TYPES URGENTLY NEEDED — QUICK ACTION — APPRAISALS — FINANCING LEAD TO SATISFACTORY SALES. EXPERIENCE COUNTS — PLEASE CALL ALLAN KLENMAN, 592-9771 or TOWN & COUNTRY REALTY, 382-7276.

270 EXCHANGE REAL ESTATE

SELL OR TRADE
CA 3 zoned downtown commercial lot. 60' x 120'. Ideal for office building. Adjoining lot also available. Retired owners will sell or consider trades on revenue property, condos, houses, etc. Feel free to give me a call on anything you may have.
385-7721 (24 hr. service)
477-3626 Cliff Salmond
GARDNER REALTY LTD.

HOME FOR LAND OR?
Have an owner of a 2-yr. old home willing to trade for land, lots, or smaller home, or what have you. Call PETER SYKES, 386-2955 or 382-3216, GEORGE WALL, 386-2955 or 477-0548. CENTURY 21 Mayfair Realty.

WANTED—SOME REVENUE Property or what have you in exchange for 1350 sq. ft. 2 Bdrm. condo Jubilee area.
B. MacDougall 384-8075 Pg. 343
Cedric Steele Realty Ltd.
388-6258

271 LOTS FOR SALE

SEA VIEWS
WOODED SECLUSION
On a quiet no-through avenue close to Margaret Bay in Gordon Head. 120x100. $55,000.
Ted Walford
Res. 598-1420 Off. 477-1841
Block Bros. Realty Ltd.

BEAUTIFUL ONE ACRE TREED and view lots on blacktop, hydro, phone and piped water. Serviced by school bus. In lovely Sheringham Estates just 13 miles past Sooke. Some zoned for mobile homes. Will sell as low as $2,000 down, lots starting at $14,900. Call owners c-o 384-5122.

ONE OF A KIND
¾ acre lots, subdivision, serviced, 4 with waterfront. LANDSEND ROAD. R. Sartorius, 384-3155.

NEW AREA
Large building lot on a quiet cul-de-sac in an area of nice homes. Priced at $25,000. Call Grant MacFarlane, 479-8528, or office 386-3585, anytime. Victoria Realty Ltd.

FULLY SERVICED ⅓ ACRE Backing onto Butchart Gardens. Secluded, Municipal water, sewer, underground services, street lighting. Only $27,900. Builder will build to suit if required. Call now Tom Evans 652-2620 or Island Homes Ltd. 386-7545.

LOT FOR SALE, SOME TREED, Brentwood area, $22,500 and up, 652-2710, 652-2910.

½ ACRE SEA VIEW LOT, experimental farm area, $37,000 terms available, 658-1061.

271 LOTS FOR SALE

DEAN PARK ESTATES
Totally planned and controlled to protect its special environment and your investment. All one third acre lots priced from $28,000 to $49,000.
Located on the side of the mountain adjoining John Dean Provincial Park and overlooking the Dominion Agricultural Farm with views of the Straits of Georgia, Gulf Island and Mount Baker. Dean Park Estates is Vancouver Island's answer to Vancouver's world famous British Properties — features include complete underground services, own water supply, own sewer system, curbs and well lit streets.
All offers dealt with in a most cooperative manner.
Nearly every lot in this development has at least a glimpse of the sea — over 60 sold.
Entrance close by Panorama Recreation Centre on East Saanich Road — From Pat Bay Highway — Turn off at McTavish.
OPEN DAILY
11 A.M. TO 4 P.M.
SALES OFFICE
656-7041
OR
GEORGE BLACK
382-2426
Pager 2478
ANOTHER QUALITY DEVELOPMENT FROM
Park Pacific

CHOICE LOTS
UPLANDS — Approximately .45 acre. Tennis court, heated pool, greenhouse on property. Sunny lot. Near Uplands Park. Asking $75,000. Bill McCarter, 592-3970.

ARDMORE — 1-acre partially cleared. Proven well. Underground hydro. Seclusion. $39,900. MLS. Bill McCarter, 592-3970.

HILLCREST AREA — 5 choice lots. Minimum 70,000 sq. ft. priced from $30,500. Bill McCarter, 592-3970.

LOT
High secluded lot only minutes from town. Almost 14,000 sq. ft. Blasting for home site and driveway already done. Owner will build if desired. Adjoins Christmas Hill Park. $37,500. MLS.
BILL McCARTER 592-3970

CEDAR HILL—MT. DOUG
Last lot on quiet cul-de-sac 8400 sq. ft. on high ground. Asking $29,900. ML.
FRED SUTTON 652-1857
HENDERSON REALTY LTD.
385-9741

CHOICE BUILDING LOTS
Reduced to $21,000
—only 13 remaining
—area of superior homes
—15 minutes from downtown
—excellent terms
Off Trans-Canada Hwy. at Selwyn to Mill Hill Road.

Commercial Lot
8820 Sq. Ft. Langford
Ideal for lawyer or ——. Priced at $45,000

—2 LOTS — GOLDSTREAM AREA (on Sooke Lake Road). Suitable for mobile home or move on house. Asking $20,000 each.
LORRAINE HETT
478-2430 386-2911
Homefinders, Wall & Redekop

RECREATION ENTHUSIASTS INVESTORS
If your curious as to why persons from VICTORIA HAVE invested over $1,000,000 at SUDDEN VALLEY since April 22nd, 1977— One reason could be our location. We are less than 20 minutes away via airplane. All our properties are fully serviced with underground, water, power, sewer, cable TV, telephone and FM radio. All roads are paved. 24 hour a day private security system. Lake front with private beaches. Private 18 hole golf and country club, ice skating, fishing, waterskiing, private campground, one stop shopping and recreation. 7 miles from downtown Bellingham. One hour from Vancouver, B.C. Prices begin at $5900 with full 10-year financing. Phone 479-6334.

DISCOVER THE ADVANTAGES OF CUAULTA HEIGHTS
We offer you as exclusive agents this large well-planned subdivision. Offering seclusion and spectacular water and mountain views. Lot sizes range from .31 acres to 2.35 acres, and prices start at $26,000. From Victoria, turn left off Sooke Road onto Fulton, right onto Bexhill to end of Bexhill. Salesperson on property 1:30 to 4:30 Saturday and Sundays or by appointment.
Please call 385-3435
P. R. BROWN & SONS LTD.
762 Fort Street

MELODY PLACE
What's in a name? The song of birds, the call of wildlife, the whisper of tall trees and the sweet sound of a ½-acre property at only $22,500, an offer you cannot refuse! MLS.

GOD'S LITTLE ACRE
This .8 ac. parcel must be the prettiest place in DEEP COVE to build your country home. Level, partly treed with Oak, Fir, Cedar and Fruit trees and on water mains. MLS. Only $34,500.
656-4000 K. DROST 656-2427
SAANICH PENINSULA PROPERTIES LTD., SIDNEY

BRENTWOOD
THE LAST NINE LOTS
MARCHANT ROAD
—virgin land
—lovely trees
—good soil
—6,100-9,300 sq. ft.
—drains, sewers
—prefer private builders
—$23,000 starting
652-2346

SEA VIEWS
Half-acre serviced lot. Ready to build on. Offers to $28,500. Call JIM PARK, Res. 652-4119 or 384-8075 Pager 492.
PEMBERTON, HOLMES LTD., 384-8124
1000 Government Street

GIVE ME LAND
LOTSA LAND
5 acres of beautiful treed land within 6-mile circle. Well drilled but needs improvement. Fenced and ready for building.
(Mrs.) PAT FORBES
477-1841 477-0580 477-1781
BLOCK BROS. REALTY LTD.

CHOICE PARCEL BY OWNER. Under 5 acres. Paved road. Electricity, stream, soil. Large trees. New. Elk Lake, 658-5812.

GORDON HEAD LOT FOR SALE. Near all amenities. $27,500. Call 652-3572.

DEEP COVE
4 half-acre view lots, $32,000 to $35,500. 656-3463.

SOUTH OAK BAY 13,500 SQ. FT. level treed, secluded, residential building lot, $59,000. 592-4260.

LOT FOR SALE, SERVICED, 70 by 114 ft., 974 Clark Rd., Brentwood Bay. Phone 652-1424.

GORDON HEAD, BY OWNER, fully serviced lot, on quiet cul-de-sac, $28,500. 477-1056.

DIRECT FROM DEVELOPER, 2 Craigflower service lots, 477-4674.

271 LOTS FOR SALE

Falcon Ridge . . .
10 Acre View Lots
overlooking
the Gulf Islands, Mt. Baker, the Olympic Mountains and the Saanichton Valley. Conveniently located just 20 minutes from downtown in Central Saanich. Join the 8 other family's who have already chosen their spot at Falcon Ridge. $69,900 with terms available. Call Rick at D. Hawkes Ltd. 384-7128 or res. 477-7074.

LOT
SOUTH OAK BAY
Beautiful building lot one block from the ocean, very nice surroundings. Available for immediate building. If you are interested in this exclusive I will look at all offers to $49,500. Please contact: BILL MOHR at 598-3321 or 598-6716.
JACK MEARS OAK BAY REALTY LTD.

TOWNHOUSE SITE
APPROVED PLANS
All ready to go with registered land use contract. Start your foundations before end of 1977 and retain 10% C.C.A. 16 units approved — price $200,000, possibility of 8-10 more for additional $60,000.
JACK MEARS AT 598-3321.
JACK MEARS
OAK BAY REALTY LTD.

LOT—SOUTH OAK BAY
Beautiful building lot one block from the ocean. Very nice surroundings. Available for immediate building. If you are interested in this exclusive lot I will look at all offers to $49,500. Please contact: BILL MOHR, 598-3321 or 598-6716.
JACK MEARS
OAK BAY REALTY LTD.

BEAUTIFUL
Excelsior Rd.
—Off Goward
—Near Observatory
—5 and 10 acre lots
— Subdivision with services.
R. Sartorius 384-3155

YOUR OWN PLANS?
If you're looking for a lot to build your dream home, inspect these 6 exclusively listed lots in Gordon Head. Full asking price $27,900. Complete details by phoning Jim Webber 658-5977 or Brian Lawless 598-8322. Town & Country Realty 382-7276.

Cordova Heights
a million dollar view, for only $28,500, one of the last remaining building lots in Cordova Bay, with breathtaking views. Plans for a custom home, also special engineering plans for the lot are available. Please call Vaughn Thompson, at Victoria Realty Ltd. 386-3585, res. 658-8541.

Gordon Head Area
6 choice lots for sale. This week only no commission on sales. First time offering. Price $$26,500-$27,000. All services underground, good view, high location. Cedar Hill Rd., south of Torquay. Home 477-2533. Office 477-6964 or 656-6465.

PRICED RIGHT
McMorran Ave., off Shelbourne, near Mt. Douglas Park, 20 fully serviced lots (4 already sold) from $25,650, low down payment, 12% terms.
Another quality development of Island Enterprise Ltd., 382-7251. Evenings, 382-0077 or 592-2830.

NORTH PENDER
½-acre treed lot overlooking Shingle Bay. Only $11,900. Ideal for cottage, home or trailer. Call: JOHN (JAY) ROGERS 477-4569 or 595-5171.
Canada Trust

LOTS OF LOT HERE
in Gorge area. 55'x200; on sewer. Has fruit trees. Make your offer on $29,000. Olive Webber 385-7721 or 479-5661 (on pager).
GARDNER REALTY LTD.

DEEP COVE
One acre, deep garden land. Holding lot until Maple Road is completed. Asking $19,800.
Call W. LATIMER, F.R.I. 656-2355
A. E. LePAGE WESTERN LTD.

CHOICE 2.29 ACRE LOT ON CUL-de-sac Yorkshire Place in Goldstream. Price $29,900. Contact: GERRY MARTIN
BUS: 598-5144 RES: 477-7050
T. L. Mann & Associates Ltd.

Lot 70x154 next to 1271 Hastings sewers going in within a short time, only $25,000. Call today IRENE DALZIEL 386-6164 or 477-6380, Castle Properties Ltd.

4 LOTS
Glanford and McKenzie, varied sizes, present offers, 479-8301, 388-6275, pager 956.

LEVEL LOT
167x57, close to the water at beautiful Brentwood. $25,500. Phone Ron Crow 592-3931 or Island Homes Ltd. 386-7545.

2.14 ACRE LOT, METCHOSIN, well treed, partially cleared, hydro, water, etc. available. Asking $38,000. 478-2095.

273 PROPERTY FOR SALE

CANADIAN COUNTRY PROPERTIES. Our 62nd Year. Free Catalogue. Tax Sale Service, Suite 404-VC, 85 Bloor Street East, Toronto, Ontario M4W 1B5.

FOR SALE IN SHAWNIGAN area 2½ acres near West Arm of lake. Road and power in. Victoria Press Box 575.

274 PROPERTY WANTED

CASH
Builder developer needs raw land or projects at any stage of development, all areas. No projects too large or too small, quick decisions. Courtesy to all agents. Unicon Homes Ltd., 386-0130.

WANTED: LOT IN GORDON Head with 70' frontage, $24,500 maximum. 386-0266.

280 ACREAGE FOR SALE AND WANTED

REDUCED
This 4.7-acre parcel is truly fine value. Located just minutes from Sidney, it is completely treed and is ideal for building or investment. Our vendor must affect immediate sale and has dropped his price from $60,000 to $53,000. Call now for details.
SCOTT MUNRO 598-6761
Seaboard Properties Ltd.
479-7138

1.98 ACRES
4 BEDRM.
Rancher style home, country kitchen, family room too! Fenced. M.L.S. 28164. Sidney. Close to all amenities. Asking $99,500. LOUISE WILTERMUTH 477-6307, FLO PELLING 384-5024. Castle Properties Ltd. 386-6164.

10 ACRES
SEA VIEWS
$106,000 — FIRM
MLS 29269
Call JIM PARK Res. 652-4119 or 384-8075 Pager 493
PEMBERTON HOLMES LTD., 384-8124
1000 Government St.

NEARLY 2 ACRES OF SUBdividable land, suitable for apt. townhouses, trailer court, or single dwelling lots, plus 4 bedroom 2 bathroom home. Could be converted to in-law suite or duplex. Spacious 2 car garage. Only 10 minutes from downtown Victoria. 478-9486. Sincere parties only please.

5 AND 10 ACRES
Located off Goward Road on way to Prospect Lake. New development priced from $60,000. Wells included. Exclusive. Call:
CURT SHUBROOK
386-2911 477-4586
Homefinders, Wall & Redekop

VIEW ACREAGE
FULLY SERVICED READY FOR BUILDING, 5 ACRE LOTS. LOW DOWN PAYMENT AND BALANCE AT LOW INTEREST RATES. JOHN KENNETT, 385-1491.

10 LOVELY ACRES
Lightly treed with rock outcroppings but many large pockets of grass for grazing. Valley and sea views. Pond and creek. Deer and grouse. $75,000.
478-5561 FRED CRAIG 642-5886
BLOCK BROS. REALTY LTD.

280 ACREAGE FOR SALE AND WANTED

10 ACRES
TREED LOTS
$49,900
Metchosin
What an investment opportunity! These 10 acre lots must be sold. Now reduced from the original price of $60,000 to $49,900 with $4,990 down and easy financing. These heavily treed pictudesque properties (come with lovely views) may be the opportunity you and your family have been waiting for. Buy as an investment or develop your own country estate or farmette. Close to golf, fishing and beaches on Neild Road off Happy Valley Road. Imagine the peace and privacy of your own 10 acre Homesite. I will be on the site Sunday from 1 to 4 p.m. with maps and details.
LORRAINE HETT
478-2430 386-2911
Homefinders, Wall & Redekop

CHOICE HOBBY FARM SITES
4-5 ACRE PARCELS
BRENTWOOD VALLEY AREA
PRICED FROM $59,000
MUNICIPAL WATER
PAVED ROADS
A RARE FIND. Lovely acreage home sites situated between Brentwood Village and BUTCHART GARDENS in a beautiful picturesque valley. SEVEN SEPARATE PARCELS priced from $59,000 —$70,000 each. MLS Victoria Realty Ltd. 386-3585, Colin Munro, 652-3383.

ACREAGE
HIGHLANDS
916 acres, 7 parcels of 84 to 160 acres.

EAST SOOKE
550 acres, 3 parcels, 161 to 207 acres.

Priced at $800 to $900 per acre. Exclusive Financial Survey Ltd.
M. E. BRAITHEWAITE, 384-9305
Res. 592-0638.

FIVE ACRES
$45,000
Ever dream of owning 5 acres in the SAANICH PENINSULA? Make your dream come true!! Seven lots available. Invest in the future today. MLS. For additional information call anytime.
GALE CHRISTENSON
477-0191 477-7047
The Royal Trust

Playfare Pacific Ventures Ltd.
10 ACRES—$39,800
57 ACRES—$78,900
60 ACRES—$84,900
Cobble Hill. By owner. Good terms. $2900 down on 10 acres. 388-6875. Call for brochure.

BY OWNER 1½ ACRES METchosin area, well treed, creek on property, 478-1864, evenings.

285 UP-ISLAND PROPERTIES

SEAVIEW HOME
COWICHAN BAY
Beautiful location on Pritchard Road, 3-bedroom mobile home with additional family room. Large lot with subdivision potential. Home fully furnished. A terrific buy at ONLY $30,000.

FOR ONLY $500 DOWN
You can buy a pretty, treed half-acre south of Duncan. Ideal home site, secluded yet close to most amenities. Asking $15,000 with $500 down and monthly payments of $143. No. 223.
For more information on the above please call VERA AUCHINACHIE at J. H. WHITTOME & CO. LTD. 252 Trans-Canada Highway in Duncan 748-0381 or 746-6509 evenings.

PROPERTIES
8.35 ACRES IN MAPLE BAY
This terrific holding property is not in A.L.R. Two to three acres in pasture, the remainder is beautifully treed. Open to offers. Priced at $66,900. No. 114.
70 ACRES of subdividable land within the Village limits of Tofino, excellent investment potential. Reduced now to $126,000. No. 164.
For more information on any of the above please call: MARTIN WALL at J. H. WHITTOME & CO LTD., 252 Trans-Canada Highway in Duncan, 748-0381 or 478-4449.

Parksville
$30,900
Adult Oriented
For sale deluxe 2 bedroom townhouses 933 sq. ft. Fantastic investment, ideal for retiring, walking distance to beach. 100% financing can be arranged. Owner is open to offers and trades. For information phone collect 112-534-4551.
OPEN SUNDAYS 1-4.
AT 309 MOILLIET ST.

½ ACRE LOTS—
MILL BAY
Fantastic lots very well treed, 1 block from the ocean. City water, paved roads and completely private. Located near new homes. Suitable for mobile homes. Asking $18,000. Please call:
478-5561 JOHN ADANK 479-8125
386-3231 MIKE REID 478-6651
BLOCK BROS. REALTY LTD.

SALTAIR VIEW LOT
Large corner lot overlooking STUART Channel, in new subdivision with nearby beach access. Asking $18,000. For more information please call:
OLIVER DOUGLAS
386-8441 598-3926
TED WILKINSON
386-8441 652-2739
J. H. Whittome & Co. Ltd.

QUALICUM BEACH AREA. NEW prestige 2-bedroom retirement home, ½-block from Eagle Crest golf course. Built for easy living, priced below replacement at $51,900. Phone 248-5840 or write Box 195, Coombs, B.C.

DOLPHIN BEACH ESTATES
Year-end Specials
Several attractive lots still available at prices from $8,950.
BEACH REAL ESTATE LTD.
468-7628 NANOOSE, V.I. 752-6550

HONEYMOON BAY BY OWNER
Cosy 3 bedroom home, double garage, landscaped, fruit trees, $18,000 or offer. Phone 749-3919.

BY OWNERS — 2 ACRES PLUS, near Shawnigan Lake, beautiful land, near level, evergreen, arbutus trees. Asking $21,000. 743-5635.

290 FARMS FOR SALE AND WANTED

ARDMORE FARM
A BEAUTIFUL AND PRODUCTIVE acreage dotted with mature oak trees, not far from Saanich Inlet. The comfortable modern house is surrounded by orchard and landscaped grounds. There is a large aluminum barn and cattle shelter each with concrete floor, and a comprehensive line of excellent farm machinery. Two ponds are stocked with coho and trout. 1720 ft. of 3 and 5-inch aluminum pipe provide ample irrigation capability for the entire 47 acres. You will look long and hard and not find a property to match this one in appeal and value. Price $285,000.
GILES PERODEAU 656-4525
JOHN BELL 477-2562
PEMBERTON HOLMES LTD.
384-8124 1000 Government St.

290 FARMS FOR SALE AND WANTED

REALSPAN PROPERTIES LTD.
1031 VANCOUVER ST. 388-6454

OWNER LEAVING
MAKE YOUR OFFER
ON
12.6 ACRES
LARGE NEW HOME
HORSE BARN
This is a beautiful acreage with a 6 month old home that has all the amenities. This is in an area of similiar holdings and is ideal for those who wish to get away from the hustle and bustle of the city. For private viewing call

6022 OLDFIELD ROAD
CENTRAL SAANICH
12 ACRES
Treat your family to a drive in the country and view this "way of life". Family home, indoor pool, barns, riding trails, etc., etc., etc. Priced below appraised value at $210,000.

TRADE YOUR HOUSE
FOR 5 ACRES
NORTH SAANICH
Trade your city life for 5 acres of level, easily developed land in the beautiful Saanich Peninsula. Priced under $60,000. Call for details.
JOHN F. COLWELL
388-6454 592-9828

FOR SALE BY OWNER, BEAUTIFUL estate in the Cariboo country. 1900 square foot hand-crafted log home, log barn, 72x20 garage-workshop, other outbuildings. Well-stocked 10-acre lake surrounded by trees. All on 71 acres, approx. 40 acres cleared and seeded. Five minutes from airport. Full price $110,000.00. Contact Mrs. Nancy Howlett, No. 17 Webber Rd., R.R. No. 4, Quesnel, B.C. V2J 3H8.

293 GULF ISLAND PROPERTIES

DENMAN ISLAND, OCEAN front, ½ acre with new 2-bedroom cottage, piped water, hydro and telephone, $45,000. 112-335-2262.

294 MAINLAND AND OUT OF PROVINCE PROPERTIES

LEASE TO PURCHASE
75 ACRES, CARIBOO
LAKEFRONT RANCH
BY OWNER
75-acre Cariboo, B.C., lakefront ranch or private recreational retreat. Well treed, rolling meadows, snowy mountain peaks as backdrop, crystal clear lake, good fishing and hunting. Year-round access with all facilities nearby. Unexcelled views in beautiful Cariboo cattle country. Will lease up to five years at $1,000 per year with all payments applied toward full price of $58,000. Purchase price well under current and comparable values. Contact owner, 1568 Vinson Creek Rd., West Vancouver, B.C., for further details, maps and photos.

ARIZONA
RETIREMENT or INVESTMENT
Beautiful, Green Santa Cruz Valley just south of Tucson Homes, Ranches, Small Businesses, Condominiums, and Townhouses. Sizes and price to suit your needs. Established communities or country living or Artist localities. Extensive recreation facilities available.
Call or write — CENTURY 21, Sheldon Rlty. No. 59 G. V. Mall, Green Valley, AX 85614. Phone 1-602-625-2140.

NORTHEASTERN ALBERTA — Concrete block — precast plant qualified government grant and loans. WESTERN WEAR and Saddlery Store — Bonnyville, Alberta. Excellent potential. Terms Contact: Val Realty Ltd., Paul. 112-403-826-3147, Bonnyville, Alberta

FARM LAND, 160 ACRES $38,000 near Saskatoon, Saskatchewan. Phone 306-244-7028. L. Martlew, 29 Noble Cr., Saskatoon, Sask. S7K 1B5.

SUNNY GULF OF MEXICO, SERviced building lot on Padre Isle. By owner. $11,900. 479-0657.

SPELL
IT
OUT
When you have something to sell, the easiest way to find a buyer is to spell it out in print! You do that by placing a low-cost in the newspaper, telling our Classified A readers what you have to sell. We'll help you Give us a call today. at 386-2121.

Deaths and funerals

305 DEATHS and FUNERALS

BOOTSMAN — On November 24, 1977, at Resthaven Hospital, Sidney, B.C., Abraham Bootsman, aged 81 years, a long time resident of Victoria. He is survived by his loving wife Annie; daughter, Mrs. Flora Draper of Victoria; son Herbert of Mill Bay, B.C.; 6 grandchildren; 3 sisters and 1 brother. He was a long standing member of the Salvation Army.
Funeral service in McCall Bros. FLORAL CHAPEL, Johnson and Vancouver Sts. on Tuesday, Nov. 29 at 1:00 p.m. with Brigadier V. Underhill officiating.

CROWE — On November 24, 1977, at the Victoria General Hospital, Lawrence Crowe, aged 70 years of 303-1000 Esquimalt Rd., a resident of Victoria since 1919. He is survived by his loving wife Peggy; daughter and son-in-law, Diane and John MacRae of Victoria; sister and brother-in-law, Winifred and Howard Shemitt of Victoria; brother and sister-in-law, Harold and Mabel Crowe of Victoria; numerous nieces and nephews. He was a partner of the View St. Garage.
Service in the Trinity Presbyterian Church, 2964 Tillicum Rd., on Monday, Nov. 28th at 10:00 a.m. with the Rev. Gilbert Smith officiating. (Flowers gratefully declined. Memorials, if desired, may be made to the Trinity Presbyterian Church Building Fund, 2964 Tillicum Rd.) McCall Bros. Funeral Directors in charge of arrangements.

EYFORD — In Sidney, B.C. on November 24th, 1977, Mr. Oswald Barney (Sonny) Eyford, aged 47 years, born in Athabaska, Alberta and a resident of Sidney, B.C. for the past 7 years, late residence, 10490 Resthaven Drive; formerly of Edmonton, Alberta. He leaves to mourn his passing, Mary, son Dean and daughter, Christina, at home; daughters, Clarice, Shurli and Marnie of the Victoria area; his loving parents; brothers, Don, Bob and Hume and his sisters, Marjorie, Darlene and Sandra. Mr. Eyford was the T.V. programme Co-ordinator for Channel 10 and was active in many Sidney community affairs. He will be sadly missed by a host of friends.
Service in the Sands Funeral Chapel of Roses, Sidney, B.C. on Monday, November 28th, 1977 at 1:00 p.m. Rev. Monty F. Moore officiating. Cremation.
SANDS — SIDNEY

GAY — In Victoria, B.C. on November 24th, 1977, Mrs. Dorothy Mildred Gay, widow of Gerald Leigh Gay; aged 72 years, born in England and a resident of Victoria for the past 69 years, late residence, 1551 Rockland Ave. She leaves her sisters, Mrs. Frank E. (Pearl) White, 1551 Rockland Ave. and Mrs. Clarence (Maude Irene) Elliott, Halfmoon Bay, B.C.; nieces; nephews and great nieces and great nephews.
Service in the Sands Mortuary Limited, "Family Chapel of Memories" on Monday, November 28th, 1977 at 1:00 p.m. Archdeacon G. H. Greenhalgh officiating. Interment at the Royal Oak Burial Park. Flowers gratefully declined. Those so desiring may contribute to the B.C. Heart Foundation, 1008 Blanshard St., Victoria, B.C.
SANDS — VICTORIA

HARRISON — On November 24, 1977 in Victoria, Mr. Walter E. Harrison, aged 45 years, of 4172 Bracken St., Saanich, a resident here for 26 years, born in Toronto, Ont. He leaves his loving wife Vivian; 1 son Douglas of Victoria; 2 daughters, Lynda of Victoria and Katherine at home; his stepmother, Mrs. Grace Harrison of Weston, Ont.; 1 sister, Mrs. J. (Mary) Lostchuck of Kleinberg, Ont.
Funeral service in McCall Bros. Chapel, Johnson and Vancouver Sts. on Monday, Nov. 28 at 1:15 p.m. with the Rev. G. A. McMechan officiating. (Flowers gratefully declined. Donations, if desired, may be made to the Victoria Cancer Clinic, 1900 Fort St., Victoria).

MAHON GRACE — In Victoria, B.C. on November 24th, 1977, born in Amoy, China, age 97 years. Predeceased by her loving husband Capt. Wm. Mahon in 1936. Survived by a son William of Victoria, 3 daughters; Mrs. Gwendolyn Knudsen of Brentwood Bay, B.C., Mrs. V. M. (Jack) Russell of Victoria, Mrs. Frances Costain on the Isle of Man, also grandchildren and great-grandchildren.
Private family services were held. Rev. G. Struthers officiated (cremation). Flowers are declined with thanks. Arrangements by the Memorial Society of B.C. and FIRST MEMORIAL SERVICES LTD.

MONK — On November 23rd, 1977 at Duncan, B.C., Mrs. Bernice Catherine Monk of 475 La Fortune Road, Cobble Hill, aged 56 years. Born in Vancouver, Mrs. Monk had been a resident of B.C. all her lifetime. Predeceased by her loving husband Ivan in 1957, her father, Bruce McKelvie, in 1960 a brother Douglas in 1970. Besides her mother Mrs. Monk is survived by a brother Donald at Mill Bay. Several relatives both on the Mainland and Vancouver Island. Services will be held on Monday, November 28th at 2:00 p.m. in St. John's Anglican Church, Cobble Hill, with the Rev. R. H. Howson officiating. Sands Funeral Chapel (Duncan) are in care of arrangements.
SANDS — DUNCAN

SWIFT — In Victoria, B.C. on November 24th, 1977, Mr. Harold Maxwell Swift, aged 84 years, born in London, England, late residence 125 Sims Ave., Victoria, B.C. He leaves his daughter and son-in-law, Irene and Arnold Nieman, Saanich, B.C.; son and daughter-in-law, William and Juanita Swift, 1727 Carrick St., Victoria, B.C.; 5 grandchildren and 4 great-grandchildren.
Services will be held on Monday, November 28th, 1977 at 11:00 a.m. in the Sands Mortuary Limited, "Family Chapel of Memories." Interment at the Royal Oak Burial Park.
SANDS — VICTORIA

THOMAS—On November 25, 1977, in Victoria, B.C., Mr. Evan John (Jack) Thomas of R.R. No. 1, West Road, Shawnigan Lake, aged 53 years, well known as co-founder of Thomas & McAlpine Insurance Agencies. He leaves his loving wife Jean; five sons, Robert of Kent, Washington, David of Port Alberni, Bill and Paul of Victoria and Ian at home; six grandchildren; one sister, Mrs. Ethel Neelands of Winnipeg; nieces and nephews.
Funeral service in McCall Bros. FLORAL CHAPEL, Johnson and Vancouver Sts., on Monday, Nov. 28, at 2:30 p.m. with the Rev. Dr. E. Smiley officiating. (If desired, donations may be made to the Cancer Clinic, 1900 Fort St., Victoria.)

WOO — In Victoria, B.C. on November 24th, 1977 Mr. (Ken) Sew Kuon Woo, age 87 years. Born in Canton, China and had been a resident of Victoria for the past 60 years, late residence 1631 Teakwood Place. He leaves 2 sons, Chow Jung and Hon Jung Woo; 2 daughters; many grandchildren and great grandchildren, all of Victoria, B.C. Service will be held in the Sands Mortuary Limited "Memorial Chapel of Chimes" on Friday, December 2nd, 1977 at 1:00 p.m. Rev. Steve Wong officiating. Interment at the Royal Oak Burial Park.
SANDS — VICTORIA

308A CARD OF THANKS

We wish to thank our relatives and friends for their comfort to us during the recent loss of Audrey Jones. Many thanks to the doctors and staff of the Jubilee Hospital. Also special thanks to Archdeacon Handey. Also to the staff of the T. Eaton Company and those who donated to the Cancer Fund. Your thoughts and words were very comforting to all of us. Sincerely Bud, Joan and Doreen.

We wish to extend a sincere "Thank you" to all our friends and neighbors for their cards, memorials and other expressions of sympathy at the time of our recent bereavement. We are truly grateful. — Myrtle Morley and family.

309 IN MEMORIAM

THEY SHALL GROW NOT OLD AS WE WHO ARE LEFT GROW OLD, AGE SHALL NOT WEARY THEM, NOR THE YEARS CONDEMN. AT THE GOING DOWN OF THE SUN, AND IN THE MORNING, WE WILL REMEMBER THEM.
WITH GRATITUDE, SANDS

310 FUNERAL DIRECTORS

Sands
COMMUNITY CHAPELS
DEDICATED TO SERVING
Vancouver Island Families
—SENSIBLE PRICES
—REMOVAL and SERVICE ARRANGEMENTS
Covering Vancouver Island
—INTERNATIONAL FLIGHT CARE
Specializing in forwarding to and from anywhere
—WORLD WIDE FUNERAL INFORMATION SERVICE
Cable "Mortuary Victoria"

FOR INFORMATION CALL	
VICTORIA	388-5155
SIDNEY	656-2932
COLWOOD	478-3821
DUNCAN	746-5212
LADYSMITH	245-2331
NANAIMO	753-2032

We Care About
Vancouver Island Families
Sands

McCall's
MONDAY
CODLING, Mrs. Mary Esther
10:15 a.m.—FAMILY CHAPEL
HARRISON, Mr. Walter E.
1:15 p.m.—FLORAL CHAPEL
THOMAS, Mr. Evan John (Jack)
2:30 p.m.—FLORAL CHAPEL
TO BE ANNOUNCED
CROWE, Mr. Lawrence
McCALL BROS.
Floral Funeral Chapels
385-4465

Haywards (B.C. Funeral Co.)
Thomson & Irving
Funeral Chapels
1625 Quadra St.
386-3505

CUNNINGHAM
FUNERAL CHAPEL
1155 FORT ST.
Phone 384-5512 or 384-8626
Offering dignified moderate service for all. Geo. S. Cunningham, owner, manager.

FIRST MEMORIAL SERVICES
Serving the Public and Exclusive Undertakers for the Memorial Society of B.C. 458-5244.

HOW TO WRITE
A GOOD
CLASSIFIED ACTION AD

1—IT'S BEST to start your ad with the name of the article or service you have to offer. If you have an apartment, room etc., for rent, or property for sale; start your ad with the location.

2—BE CLEAR. Readers respond more quickly and favorably when given complete, definite information. Always include the price in your adveertisement.

3—MAKE IT EASY for the reader-prospect to reach you. Always give your telephone number or your name and address. If you do not have regular hours, state a preferred time for the prospect to get in touch with you.

4—PLAY SAFE. You get the greatest reader attention by using consecutive insertions. A six-day order is best and costs less, and you can, of course, stop your ad as soon as you get the results you want. You pay only for the days your ad appeared. Lower yearly rates are available to those who wish to keep their services or products before the public.

5—PLACE YOURSELF in the reader's position and ask yourself what you want to know about your offer. The answer you give will make a good Want Ad.

6—GIVE YOUR PROSPECT every inducement you can with good copy. Classified action ad readers have the money and are already interested in buying the merchandise or service you have to offer; the details and information you give are the most important.

7—TO PLACE YOUR AD, call 386-2121, your direct line number to fast Want Ad action. A courteous, efficient advisor will be glad to help you word and place your order. And remember, Classified Action Ads afford you the most complete coverage. Telephones are open 8:00 a.m. to 6:00 p.m. for you daily, Monday through Friday; 8:00 a.m. to 5:30 p.m. Saturday. Don't allow the reader to speculate

311 MONUMENTALS

MORTIMER'S
MONUMENTAL WORKS
New MODERN Location
709 KINGS RD. at Douglas
100 years of service to
Vancouver Island and the Islands
383-6421

STEWART MONUMENTAL
Works Ltd.
ESTABLISHED 1896
Marble fireplace and tabletops
1403 May St. 384-3452
Memorial of Distinction

313 MISCELLANEOUS

IN MEMORIAM DONATIONS
to be used exclusively for
CANCER RESEARCH
should be directed to
CANADIAN CANCER SOCIETY
857 Caledonia Ave., Victoria

TO PLACE YOUR CLASSIFIED AD PHONE DIRECT 386-2121

"Notice is hereby given that PACIFIC PAVING LTD., is not now and never has been associated with the firm Pacific Paving Company of Victoria, B.C. and justly so is not and will not be liable for any encumbrances incurred by same."

NOTICE TO CREDITORS
AND OTHERS
JOSEPH WILKINSON, Deceased
NOTICE is hereby given that creditors and others having claims against the estate of Joseph Wilkinson, deceased, formerly of James Bay Lodge, 336 Simcoe Street, Victoria, B.C. are hereby required to send them to the undersigned solicitor for the executor, in writing, to Suite 201, 1012 Douglas Street, Victoria, B.C. before the 31st day of December, after which date the said executor will distribute the estate among the parties entitled thereto, having regard only to the claims of which he then has notice.
PATRICK JOHN SINNOT
Executor
Patrick John Sinnot
Solicitor

BRITISH COLUMBIA HYDRO
AND POWER AUTHORITY
Invites tenders for Rental of Backhoe/Front End Loader equipment "all found with operator" on an as required basis for the period 1 December 1977-30 November 1978 for the Duncan Power District.
Reference No. Q7-3987
Closing Date: 14 December 1977
Sealed tenders clearly marked as above-referenced will be received in Room 1026, B.C. Hydro and Power Authority Building, 970 Burrard Street, Vancouver, B.C. V6Z 1Y3, until 11:00 a.m. local time, 14 December 1977.
Details may be obtained from the office of the Purchasing Agent, 10th Floor, 970 Burrard Street, Vancouver, B.C. V6Z 1Y3, telephone 663-2577 and 663-2560.

SCHOOL DISTRICT NO. 63
(SAANICH)
NOTICE TO AUTOMOTIVE DEALERS: Sealed tenders marked "TENDER FOR BUS" and bearing the name of the tendering company, are invited by the Board of School Trustees for the purchase of a 73 passenger school bus. General conditions, specifications and tender forms may be obtained from the School Board Office, Sidney, B.C. Tenders will be accepted by the undersigned up to 2:00 p.m. on Friday, December 16th, 1977. The lowest or any tender will not necessarily be accepted, and the Board of School Trustees reserves the right to reject any or all tenders. No tender having any qualifying clauses whatsoever will be considered.
R. S. Ingram,
Secretary-Treasurer
School District No. 63
(Saanich)
P.O. Box 2010
9751 Third Street
SIDNEY, B.C. V8L 3S4

MINISTRY OF FORESTS
NOTICE TO CONTRACTORS
Sealed tenders for installing a power pole and connecting to a porta-building at Dewdney Seed Orchard, Saanich, B.C. will be received by the undersigned at Victoria, British Columbia, 525 Superior Street, Room 102, up to 3:30 p.m. (local time) on December 7, 1977.
Plans and specifications may be viewed after November 28, 1977 at:
1. Construction Association of Victoria, 1075 Alston Street, Victoria V9A 3S6
Plans may be viewed and/or obtained after November 28, 1977 from:
1. Engineering Division, British Columbia Forest Service, Parliament Buildings, Victoria (Phone: 387-6659)
All inquiries should be made to the Engineering Division in Victoria.
Tenders must be made subject to the conditions of tender and submitted on the forms and in the envelopes supplied.
No tender shall be considered having any qualifying clauses whatsoever, and the lowest or any tender will not necessarily be accepted.
L. W. Lehrle
Forester-in-Charge
Engineering Division
Parliament Buildings
Victoria, British Columbia
File: 0301501-C

INVITATION TO BID
QUALIFIED SUBTRADE TENDERS ARE REQUESTED BY
GRIMWOOD CONSTRUCTION CO. LTD.
1193 KINGSWAY
VANCOUVER, B.C. V5V 3C9
PHONE: 876-8848
FOR THE
CONSTRUCTION OF THE ROYAL BANK
MAIN BRANCH, VICTORIA, B.C.
Proposals should be submitted by December 13, 1977

"Yes, I use the Classified Ads to tell people about my business . . . it's effective and inexpensive."

"The Classified Ads found me a job and a place to live . . . it's a great place to save money!"

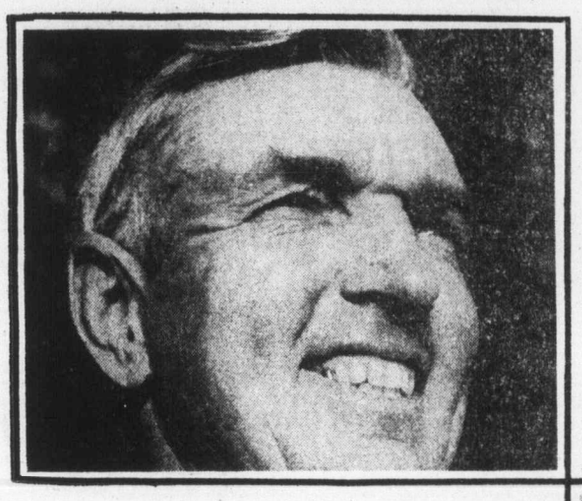

"I use the Classified Ads whenever I have an item around the house to sell! And when I want to buy something, then I read them!"

"It's important to save money when you're a young family . . . we use the Classified Ads and shop for our needs there too . . . because it's convenient and it saves us money."

"It's surprising how quickly you can sell things with a Classified Ad!"

"The Classified Ads really work!"

The Daily Colonist
Victoria Times
CLASSIFIED ADVERTISING
386-2121
Mon.-Fri., 8 a.m.-6 p.m.
Saturday, 8 a.m.-5:30 p.m.

No harm, New Brunswick court told

Humans subjected to insecticide tests

FREDERICTON (CP) — A study in which six human volunteers were given regular doses of the insecticide used to kill spruce budworms in New Brunswick forests showed that the amounts used in the annual aerial spraying program in the province had no discernible poisonous effects, the New Brunswick Supreme Court was told Friday.

But the author of the study—commissioned by lawyers for the spraying company, owned mainly by the provincial government—also said some of the symptoms Abram Friesen and his wife reported after their farm was sprayed last year might be attributable to the spray.

Dr. Morris Shelanski said the spray might have acted as an irritant, as dust did, causing the runny eyes and breathing problems they complained of.

Shelanski, president of Product Investigations Ltd. of Pennsylvania and formerly involved in working on nerve gas for the United States armed forces, was testifying during a law suit by Friesen against the spraying company, Forest Protection Ltd.

Friesen, a university professor and part-time farmer, is claiming damages for symptoms suffered by himself and his wife, the death of several farm animals which he attributed to the spray, and a severe asthma attack in one son, a lifelong asthmatic, after the spray planes went over May 21, 1976.

Shelanski, declared by Mr. Justice David Dickson to be an expert witness in clinical pharmacology and toxicology, rejected the idea that the asthma attack was caused by the insecticide fenitrothion.

In the face of the many other things the boy was allergic to, said Shelanski, and considering the amount of spray he might have been exposed to, "that would not have been sufficient to start an asthma attack."

The doctor also rejected the idea that the Friesens' symptoms were caused by insecticide poisoning, although he agreed that some of their symptoms were consistent with insecticide poisoning.

The study had shown that at least 35 milligrams of insecticide would be safe for a person weighing 150 pounds, he said, and by breathing as they walked through the forest back to their home, the Friesens would have received less than one-tenth of a milligram.

The experiments on which he said he based his conclusions were conducted on two groups of three women and three men each, with each person given varying amounts of fenitrothion in various ways.

The result, said Shelanski, was that "in no case, either in group one or group two, were there any complaints which we could attribute to the intake of fenitrothion."

He agreed, however, under cross-examination by Friesen lawyer Warwick Gilbert, that a number of factors affected the poisonous effect of insecticides, and that some individuals were particularly susceptible.

He also agreed with Gilbert that fenitrothion broke down into other chemicals. One of them was fenitrooxon, which he described as 10 times as toxic as fenitrothion. However, he said, the Friesens would have only been subject to .05 milligram of fenitrooxon, and that would not be toxic.

In other testimony Friday, a senior research scientist with the Sumitomo Chemical Co., the manufacturer, also said "very definitely the compound is quite safe under the present usage in this province."

Junshi Miyamoto, also said Shelanski's study had shown a 150-pound person could be exposed to at least 35 milligrams of fenitrothion without any effect.

Cultism blamed after boy, 6 starves to death

INDIANAPOLIS (AP) — A six-year-old boy was found dead of malnutrition and dehydration Friday and five other children living in the same house were taken to hospital, two in critical condition, authorities said.

Police said the children had been fed large quantities of salt water, possibly as part of a religious rite to ward off demons.

Trula Bush, 35, mother of three of the children, and Willa Mayes, 40, grandmother of the other three, were charged with involuntary manslaughter and three counts each of child neglect and were jailed in lieu of $20,000 bond.

Homicide Sgt. Joseph Lackey said the two women told police conflicting stories of having fed the children three meals a day and of not having money to feed them. He said there was no food in the refrigerator when police went to the one-storey home in a deteriorating neighborhood in the northeast section of the city.

Dr. Josefino Aguilar said the dead child, Daniel Bush, weighed about 35 pounds—20 to 25 pounds underweight.

"He was very much undernourished," said Aguilar, who conducted an autopsy. "Really, he looked like a kite, all skin and bone."

The autopsy showed the presence of salt water in the boy's kidneys. He had not been fed solid food for at least one day, Aguilar said.

In hospital in critical condition were William Bush, 8, and Katherine Bush, 7. The other three children—Billy Williams, 8; Michael Collier, 7, and Sabrina Collier, 5—were listed in good condition in the hospital's pediatrics ward.

The two surviving Bush children were unable to stand or walk when police arrived, Lackey said. The detective said he gave the children water to drink, but the liquid ran out of their mouths.

Ann Richardson, director of public relations at Wishard Memorial Hospital, said the salt water was intended to drive out evil spirits, but Lackey said he was unable to confirm that.

Mrs. Bush and Mrs. Mayes are members of a small religious cult called the True Spirit of St. Jude, police said.

Lackey quoted the women as saying the children were fed small portions of tuna salad Thursday.

Lackey said all six children were living in the home's basement, where police also found several religious items, including prayer altars fashioned out of boxes. The upstairs of the one-storey house was rented, he said.

Police said neighbors reported possible cases of child abuse at the address about two months ago, but their investigation at that time had not shown sufficient evidence to justify action.

UN's resolution condemns Israel

UNITED NATIONS (AP) — The UN General Assembly adopted a resolution Friday night condemning Israel's continued occupation of Arab territories, ignoring Israeli Ambassador Chaim Herzog's warning that the resolution would be an obstacle to Middle East peace.

The vote for the resolution, drafted by non-aligned countries, was 102 to 4, with 29 abstentions.

The roll call on the resolution ended a four-day Middle East debate in the assembly.

The resolution called for Israeli withdrawal from all Arab territories occupied in the 1967 Arab-Israeli war and early reconvening of the Geneva peace conference—with participation of the Palestine Liberation Organization—to work out a just and lasting peace.

Canada, the U.S. and El Salvador joined Israel in voting against it.

The resolution mentioned an Oct. 1 Soviet-American statement calling for a new Geneva conference that would include Palestinian representatives, but did not mention Egyptian President Anwar Sadat's visit last weekend to Israel.

The resolution, cleared with Arab countries bordering Israel, is only a recommendation and has no binding effect on UN members.

Those abstaining were Japan, Australia, New Zealand, Samoa, Papua-New Guinea, Fiji, Barbados, Costa Rica, the Dominican Republic, Guatemala, Haiti, Honduras, Nicaragua, Panama, Paraguay, Uruguay, Austria, Norway, Sweden, Iceland and the European common market—Britain, France, West Germany, Ireland, Denmark, Belgium, the Netherlands, Luxembourg and Italy.

China, Albania, Iraq, South Yemen and Swaziland did not participate in the vote. Cambodia was absent, but all other Communist countries, several European countries and the Third World generally voted for the resolution.

In the 1976 assembly, a similar resolution was adopted by a vote of 91 to 11 with 29 abstentions.

In debate preceding the Friday vote, Herzog urged the assembly to reject the resolution at a time when the Sadat visit "promises the first real hope for peace in our region."

He asked the assembly to "desist at this crucial turning point in history from placing obstacles such as this resolution on the path to peace."

"Let us rather reject fanaticism and hatred and give peace a chance."

Glace Bay 'pauper'

HALIFAX (CP) — Municipal Affairs Minister Glen Bagnell of Nova Scotia confirmed Friday that the town of Glace Bay is in financial trouble and has been cut off from further credit by the Bank of Montreal.

Bagnell said his department is working to cure the problem.

The minister said the town is not getting its fair share of revenue from the Atomic Revenue of Canada Ltd. (AECL) heavy water plant there.

rb auction

UNRESERVED AUCTION
PRELIMINARY NOTICE

DATE: Tuesday 13th December, 1977 — 10 a.m.

no.1 PLACE:
12021 Musqueam Drive,
SURREY, B.C.
(Sale Site Phone No. (604) 525-0166

Equipment includes:
CRAWLER TRACTORS, WHEEL LOADERS, CRAWLER LOADERS, MOTOR GRADERS, FORKLIFTS, SKIDDERS, HYDRAULIC EXCAVATORS, PICKUPS AND SERVICE VEHICLES, TRUCK TRACTORS, DUMP TRUCKS, TRAILERS, 1975— TELSMITH CONE CRUSHING SPREAD COMPRESSORS, LARGE SELECTION OF MISC. EQUIPMENT.

auction calendar
Nov. 30/77 SMITHERS, B.C.
Dec. 1/77 TORONTO, ONT.

Write or phone for FREE Brochure.

RITCHIE BROS. Auctioneers Ltd.
B.C. Dealers Licence No. D01076A

HEAD OFFICE
9200 BRIDGEPORT ROAD, RICHMOND, B.C. V6X 1S1
TELEPHONE (604) 273-7564 TELEX 04-355580

Special Offer

FOR PRIVATE PARTY CLASSIFIED ADVERTISERS

Use this handy coupon to place your Classified Advertisement and save money.

Name .....
Address .....
Phone No. .....
Signature .....

FILL OUT AND MAIL TO
SPECIAL OFFER
Victoria Press Ltd.,
P.O. Box 300,
Victoria, B.C.
V8W 2N4.

OR,
DELIVER IN PERSON TO
2621 Douglas St.,
Victoria, B.C.

No. of Insertions ..... Amount Enclosed $ .....

Your ad will run as soon as possible upon receipt of this coupon and payment, or please specify consecutive dates

Classification Number ..... 10 WORDS MINIMUM

10 Words for 1 insertion in The Daily Colonist and Victoria Times: $1.00
10c for each additional word.

10 Words for 3 insertions in The Daily Colonist and Victoria Times: $2.50
25¢ for each additional word.

10 Words for 6 insertions in The Daily Colonist and Victoria Times: $4.00
40¢ for each additional word.

Victoria Press Box Charge $3.00 per month.
☐ Replies to be mailed. ☐ Replies to be held for pickup.

All ads must be written in regular classified style, and run on consecutive days.

All real estate, mobile home, rental and business advertising is considered to be commercial advertising and will not qualify for this special offer.

SEND CHEQUE or MONEY ORDER
— NO REFUNDS —

THE DAILY COLONIST AND VICTORIA TIMES

THE DAILY COLONIST
AND
VICTORIA TIMES
CLASSIFIED ADVERTISING DEPT.

386-2121

PHONE: MON.-FRI. 8 a.m.-6 p.m.
SAT. 8 a.m.-5:30 p.m.

Liquid diet bans falter

WASHINGTON (AP) — U.S. government officials say they are facing tough legal obstacles in attempting to halt the sale of predigested liquid protein, which they consider a potentially deadly product.

The problems are expected to prevent the Food and Drug Administration from proposing Monday, as had been planned, a regulation declaring the popular diet aids unsafe and ordering them off the market.

Liquid protein "is a top regulatory priority at this moment, and we are working to come to some decision on how to control this problem," said Jack Walden, spokesman for food and drug commissioner Donald Kennedy. "We are looking at all the options, including declaring it a prescription drug or a food additive."

10 Deaths

U.S. health officials have blamed the deaths of at least 10 women on liquid protein diets and have received reports that the modified fast, popularized as the "last chance diet," may be implicated in the deaths of as many as 26 men and women across the U.S. The 10 deaths were all attributed to heart irregularities.

Walden said a proposed regulation requiring that liquid protein containers bear warning labels would be published "in a matter of days" and should take effect in about two months.

The legal obstacles to moving more aggressively against the liquid protein formulas revolve around the definition of the products, promoted and sold primarily as substitutes for normal food for people seeking quick weight loss through a diet consisting solely of a few ounces of liquid protein a day for weeks or months.

Since publication last year of The Last Chance Diet by Pennsylvania osteopath Robert Linn, Prolinn, the liquid under about 50 different brand names have flooded health food, drug and discount stores.

Horrid taste

Scientists who have analysed the dark syrupy liquids say they contain low-quality, partially digested protein derived from cattle hides and tendons. Artificial flavors and saccharin are added to disguise the otherwise horrid taste.

Although Linn advised his readers to think of the liquid as a "medicine," he said in an interview with The Associated Press that it was a food, not a drug.

If it is a food, the FDA has little power over it, except to ensure that it is accurately labelled and free of contamination. The agency has considerably more power in dealing with food additives and drugs.

Safety tests

The law permits it to require manufacturers of food additives to prove their products safe. No new drug may be sold until its manufacturer has satisfied the FDA that the product is not only safe but effective in treating the medical problem for which it is intended.

Any attempt by the FDA to define liquid protein as a drug or food additive will face a virtually certain challenge in federal court. Agency officials concede it would not be easy, on the basis of what they know now, to prove that predigested liquid protein is anything other than a poor-quality, bad-tasting food.

Plane slams wall, six die

BECKLEY, W. Va. (AP) — A twin-engine airplane slammed into a brick wall at a federal mining academy and burst into flames, killing all six persons aboard. The victims, members of an Illinois family, apparently were on their way to a Thanksgiving gathering here.

It's happening at the Bay

Christmas Tree Service
A specialized service for businesses, clubs, churches, organizations and professional groups. Give us your gift list and we'll select, gift wrap and name tag your presents for you. For further information phone 385-1311 and ask for the personal shopper.

In The Gallery
Exhibit of wildlife sketches by well-known artist, **Pat Wright,** ends Saturday. Be sure not to miss this display and sale.
Monday, Nov. 28, through Saturday, Dec. 3, see an exhibition of still lifes by artists, **Joyce Gains** and landscapes by **Dave Cooke.** Joyce specializes in oils of flowers and Dave works with oils and acrylics for his landscapes. Be sure to see the display of works by these two talented artists, in the 4th floor Gallery.

Needlepoint and Petit Point Demonstration
Saturday, 10 a.m. to 4 p.m., Mrs. H. Boettcher will be in the 2nd floor Needlework dept. demonstrating the craft of needlepoint and petit point. You'll see examples on display and she will be pleased to offer help and answer your questions.

Delicatessen Special Nov. 26-Dec. 2
Beer Sausage—
½ lb. reg. 1.59
Special, ½ lb. ... **1.37**
Let the Bay's Fine Foods Delicatessen help you entertain with party plates of fancy sandwiches, cheese, meats and pickles. As gifts or for your own table, see the wide selection of gourmet food baskets. If you prefer, you can choose your own goodies and have them wrapped for a basket. For further information, phone and ask for local 257. The Bay, main floor.

Baron of Beef Sandwich
with French dip, tossed salad and French fries. A delicious Saturday break in the Nonsuch Buffet, downstairs.
2.05

Microwave Oven Demonstration
Saturday 11 a.m.-3 p.m. see what our Baycrest microwave oven can do for you. Enquire about the Microwave Oven Cooking School where with your purchase of any oven from the Bay you'll receive professional instruction by experts.

For bargains . . . it's the Bargain Bazaar!
The place downstairs on the Baymart floor for beautiful buys at terrific savings. Discontinued lines, odds and ends, broken size and colour ranges, gathered from throughout the store and brought together in one convenient location. Come in and see for yourself . . . the bargains are terrific!

christmas sale days

the Bay — your merry christmas store

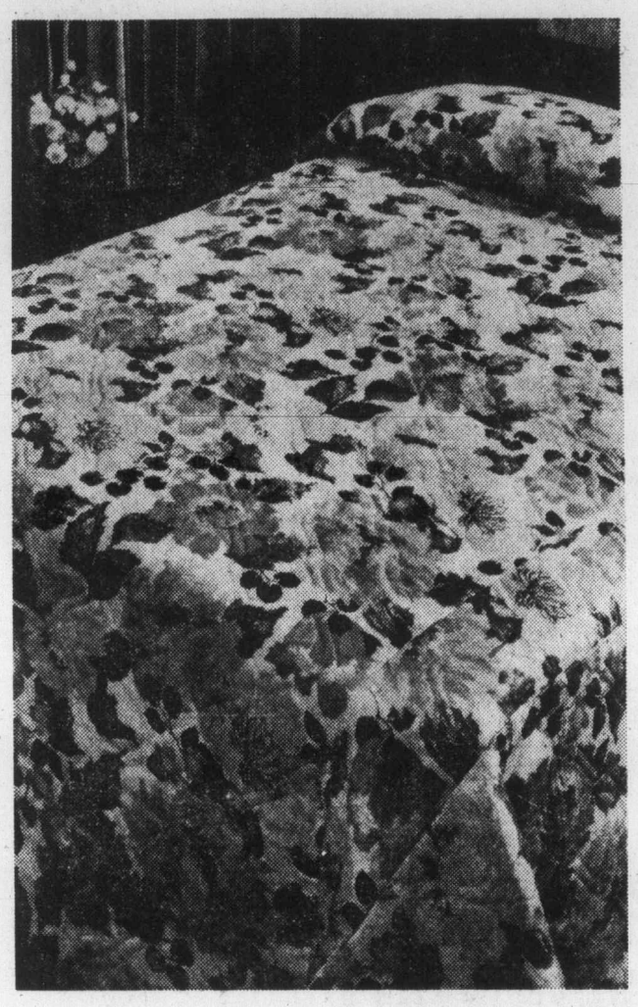

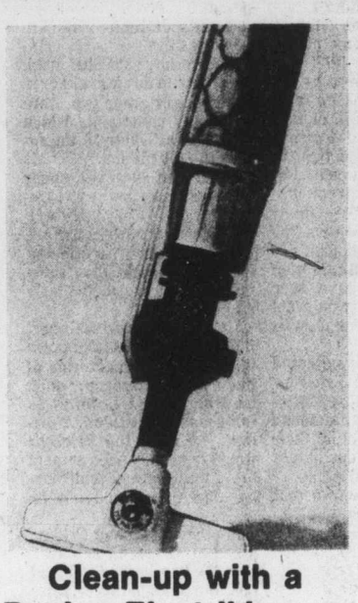

Clean-up with a Regina Electrikbroom
Lightweight, easy to handle and store, this is the machine with cleaning power equal to the toughest vacuum jobs with its strong one speed motor and special air flow system. No filter bags necessary. And you get Regina's exclusive rug pile dial. In gold colour complete with 18' cord and 1 year guarantee.
Sale **39.99**
Floorcare, Fourth Floor

Junior pants and assorted tops
Great looking everyday pants for girls in assorted fabrics and styles. In grey, brown or camel. Sizes 7 - 15. Assorted knit and fleece lined tops for comfortable casual wear. Choose from cowl neck, hooded, or collared style. In red, navy, royal, wine, and green. S, M, L.
Pants Sale **9.99** Tops Sale **6.99**
Baymart Young Apparel, Downstairs

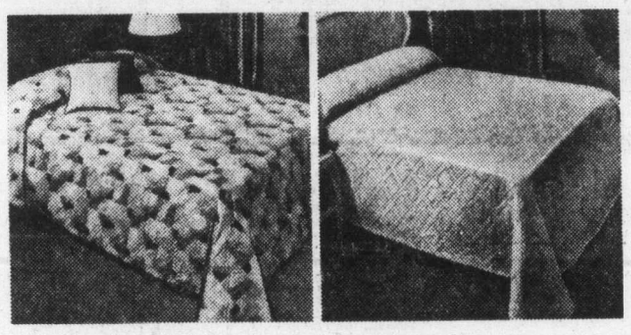

Special purchase quilted bedspreads
Perk up the guest room for the holidays; add new colour to your own room; make it a gift for someone special, but don't miss this great bargain! High quality bedspreads from a leading manufacturer in a large assortment of colours and patterns in contemporary or floral designs plus some plain antique satins. Throw style with rounded foot corners. Double or queen size, both at one low price.
Sale **34.99**
Drapery, Fourth Floor

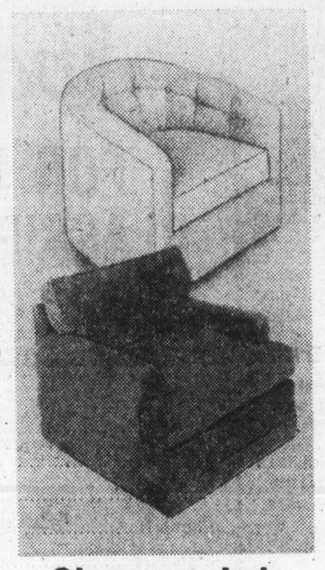

Choose a chair for Christmas
Get the extra living room chair you've been needing and save! Manufactured by Precedent in four styles, each in a different fabric. Choose from swivel style in Haitian cotton, beige nylon swivel, cocoa velvet arm chair or brown arm chair. Scotchgard included. Choose your chair early as stocks are limited.
Sale **$179**
Furniture, Fourth Floor

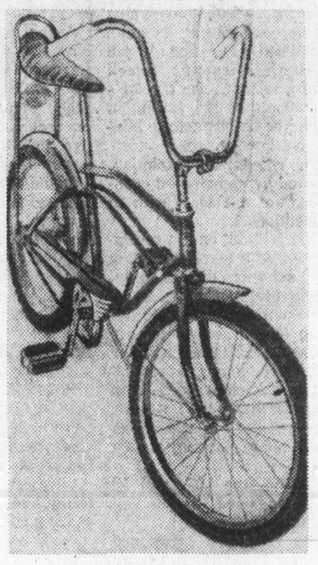

Boys' & girls' hi-rise bike
For the boy or girl who asks Santa for a bike! A sturdy, well made hi-rise bike with banana seat and hi-rise handle bars. Features chrome plated handlebars and fenders plus large rear tire for added stability. Suitable for ages 7-12 years. 14" frame, 20" wheel.
Sale **64.99**
Sporting Goods, Downstairs

Ladies' Jumpsuits Sale Priced
Can be worn as is or dressed up with a satiny blouse or soft cowl top. 65% polyester/35% viscose with zipper front and elasticized waist. Brown, navy or black in sizes 9-10 to 15-16. Reg. $26.
Sale, **16.99**
Upstairs Budget Fashions, Second

Save on Acrylic Cowl Neck Sweaters
A super wardrobe accessory to team up with a jumpsuit. Plains or stripes in navy, black, beige or brown. S.M.L. Reg. $9.
Sale, **5.99**
Jeunesse, Second

Ladies' Utex Ski Jackets
The great "knock-about" jacket in a choice of 3 styles. Red, blue, navy, pink, yellow, beige and green in sizes 10 to 18. Perfect for cold weather wear. Reg. $36 and $40.
Sale, **28.99**
Ladies' Coats, Second

Olympus Trip 35mm Camera
The popular compact 35mm camera that features automatic exposure, simple focus, underexposure warning and shutter lock. Produces pictures with amazing colour and sharpness. Reg. 69.99
Sale, **64.99**
Cameras, Main Floor

Shetland Sweaters From Jeunesse
Long sleeve, cable knit pullover with round neckline. Choose beige, brown, grey or black in sizes S,M,L. Reg. $15.
Sale, **9.99**
Jeunesse, Second

Cords for Gals from Pulse and Tribal
Tribal cords with elastic waistband and zipper front. Triple waistband cords from Pulse with zipper front. Brown, navy, green or black in sizes 7-14. Reg. $23-$25.
Sale, **18.99**
Jeunesse, Second

Cowl Neck Sweaters Are Cosy and Warm
A luscious pullover of fur blend lambswool, angora and nylon. Choice of pink, blue, cream, grey or camel in sizes S,M,L. Regular $22.
Sale, **16.99**
Jeunesse, Second

RCA 26" Console Colour Television
Has famous XL100 solid state chassis, 26-inch matrix colour picture tube and automatic fine tuning. All in a furniture styled console cabinet. Model GB688. Regular 799.95
Sale, **$769**
Home Entertainment, Fourth

Save Saturday on Pants by Tribal
A basic wardrobe builder styled with elastic back and zipper front. Green, beige, brown, black or navy in sizes 7 to 14. Reg. $23.
Sale, **16.99**
Jeunesse, Second

60" Nugget & Gold Oracle Prints
Print sheers and print jerseys with Lurex thread to give a holiday lift to your evening wear fashions. Assorted colours. Regular $8 per yard.
Sale, **5.99** yd.
Fashion Fabrics, Second

"The Hardy Boys" & "Nancy Drew" Books
Choose from various titles in this series of famous detective stories for young readers. A great Christmas gift idea.
Each, **1.99**
Books, Main Floor

Public Systems Band AM/FM Radio on Sale
Features variable squelch control for filtering unwanted signals, crank style tuner, AC/DC operation and earphone jack. Regular 39.95.
Sale, **29.99**
Radios, Fourth Floor

Magician Tony Eng at the Bay Saturday
You'll be amazed! You'll be astounded! as well-known magician, Tony Eng, demonstrates the art of magic using magic kits from the Bay's Toyland. Don't miss the shows Saturday at 12 noon, 1 p.m., 2 p.m., 3 p.m. and 4 p.m.

You too can be a magician with magic kits from the Bay.

Magic Hat
Easy to follow illustrated booklet shows how to perform 12 amazing acts plus the secret method for two bonus specials.
12.99

Hat full of Magic
Features 45 easy-to-perform tricks for magicians of all ages.
11.99

Hocus-Pocus
With full instructions for 35 tricks, you can put on a jumbo magic show for all your friends.
10.99
Toyland, Third Floor

STORE HOURS: MON., TUES. & SAT. 9:30-5:30. WED., THURS. & FRI. 9:30-9:00
TELEBUY 385-1311. ONE HOUR FREE CUSTOMER PARKING IN THE 3-LEVEL PARKADE

Hudson's Bay Company

Island
435 Trunk Road
Financial Centre
Duncan

The Daily Colonist.

Showers, high 8
Weather Details on Page 2

Vancouver Island's leading newspaper since 1858 ★★★

No. 288 — 119th Year | Victoria, British Columbia, Saturday, November 26, 1977 | *** | 15¢ Daily, 30¢ Sunday

Salt Spring air crash kills four Islanders

— Colonist photo by Alex Barta.

Al Lafek Bill Hitchin mend broken Goldstream cable

Plane lost in fog

The pilot and three occupants of a single-engine light aircraft were killed Friday when the plane crashed into fog-shrouded Mount Erskine on Salt Spring Island.

The plane had taken off about 2:45 p.m. from Cassidy Airport, south of Nanaimo, for a 200-kilometre flight to Seattle.

RCMP said the two men and two women were from Vancouver Island. No names were released until next-of-kin had been notified.

Eyewitness Charles Baltzer, who lives about a quarter mile from the crash-scene, said the plane appeared to be lost before it crashed into a stand of arbutus trees at the 500-foot level of the 1,300-foot mountain.

"The plane was circling; the pilot appeared to be lost," he said.

Baltzer, who was with his wife and daughter in the livingroom of their Mount Erskine Road home, said the plane circled over his house just before the crash.

"He's going to crash, I told my wife.

"I went outside and heard him crash into the mountain."

Baltzer, who directed police and firemen to the scene, said the Cessna hit the trees and bounced off them into the rock face.

A volunteer Ganges fireman told the Colonist the pilot appeared to hit a bad fog patch.

"It seems the pilot was looking for a gap to take him to Pat Bay, but the fog was so dense he just got lost."

The plane crashed just above Collins Road on the northwest corner of the island and the four died instantly, the spokesman said.

Police, who arrived at the scene at 3:40 p.m., 20 minutes after the crash, said the four were trapped in the wreckage.

Transport ministry investigators sifted through the wreckage until dark attempting to determine the cause of the crash.

First ministers

Slump huddle coming

CHARLOTTETOWN (CP) — A spokesman for Prime Minister Trudeau said Friday that Trudeau plans to call a federal-provincial conference on the economy following the series of meetings with provincial premiers.

Trudeau said that at the end of the talks, he would disclose "not one industrial strategy for all of Canada, but a series of strategies."

He said structural changes in the economy will be needed because "there can be no immediate turnaround of our fortunes."

Trudeau also said there would be no federal-provincial conference to discuss the constitution until after the Quebec referendum on separation.

New talks 'wrecked' by Sadat

● UN resolution condemns Israel for holding Arab land. Page 55

DAMASCUS (Reuter) — Syria said Friday night that Egyptian President Anwar Sadat's visit to Israel last weekend had wrecked any chances of new Middle East peace talks in Geneva.

Syrian Information Minister Ahmed Iskander told a news conference that Sadat's initiative had created divisions among Arab countries which prevented them from negotiating with Israel as a single delegation.

"Consequently there will be no Geneva," he said.

Iskander said the Egyptian leader's visit had also strengthened Israel's position and increased what he termed its intransigence.

Inside Today

Smithfield Square died on Friday — Page2

Bennett offers inflation strategy — Page 10

More mercury found in natives — Page 19

	Page
Background	5
Bridge	41
Church News	22, 23
Classified	40-54
Comics	36
Crossword	42
Editorials	4
Entertainment	30, 31
Family	33-35
Finance	12, 13
Marine Calendar	39
Names in the News	39
Provincial Court	38
Sports	26, 29, 32
Your Good Health	35

Public the pawns in phone dispute

By DON COLLINS
Colonist Reporter

The length of the B.C. Telephone Co. strike-lockout appeared Friday to depend on the answer to one question: Will there be a serious deterioration of service?

The union involved says there will be and that if it becomes bad enough the federal labor department will force a settlement and return to work. It says it has been told as much by Ottawa.

But the company, with 2,000 supervisory personnel manning the switchboards, trucks and offices, predicts service can be maintained at up to 80 per cent efficiency. Its task is made somewhat easier by the fact that the system is highly automated.

No one is discounting the possibility of the standoff lasting longer than the six-week strike of 1969, something that would leave the Telecommunications Workers Union walking the picketlines at Christmas.

"If it happens that way, then we're ready for it," a TWU official said Friday as the full-blown strike-lockout moved through its second day. "But there's no way anyone has of knowing just how long it's going to last. The company could suddenly ask if we were all ready to go back at once and I'm told we would be ready.

"Of course, that's not to say we wouldn't return to the rotating strike method."

Before the second day was out the dispute appeared to be turning into a four-corner affair.

The public was being drawn in as pawns of a sort in the strategy of both union and company, and the RCMP were becoming more visible in their search for vandals who have been sabotaging company equipment.

The latest serious damage was reported in the Victoria division Friday with the cutting of a cable at two locations along the Island Highway.

The action left some 50 subscribers without phone service in the Malahat area, according to Ken Horodyski, public affairs manager for the company's Island division.

He said supervisors working as repairmen fixed a cable that appeared to have been chopped with an axe near the point where it entered the ground just north of the Sooke Lake Road. When more trouble was reported to the north, they followed the underground cable to a bridge near Goldstream Park and discovered it had been "cut clean" beneath the bridge.

Union officials say they have no knowledge of the damage and stress that the union does not condone such action.

As a result of earlier vandalism, B.C. Tel has posted a $5,000 reward for information producing arrests and conviction.

Cable-cutting incidents earlier in the week near Nanaimo brought the RCMP into the picture. At that time only about one-third of the 10,000 TWU members were idle because of rotating strikes and lockouts.

The company claims considerable action was taken to disrupt service as the last 7,000 union members poured out of the offices and plants Thursday to join the 3,000 already off the job.

One strategic move on the part of the union has already ended plans to televise the Vancouver Canucks-Chicago Black Hawks NHL game from Vancouver tonight. Instead,

Page 2 — B.C. Tel

A white Grey Cup?

MONTREAL (CP) — With no sign of an immediate end to the city's transit strike which began five days ago, traffic for Grey Cup weekend was expected to be disrupted by 15 centimetres of snow forecast for today. The game is at Olympic Stadium Sunday.

DOLLAR DIP DEEPENING

LONDON (Reuter) — The U.S. dollar suffered badly on European foreign exchange markets Friday and in Tokyo the Bank of Japan bought between $50 million and $100 million in defence of the ailing U.S. currency.

In Frankfurt the U.S. dollar hit a record low until central bank support enabled it to close fractionally higher.

500 Fund

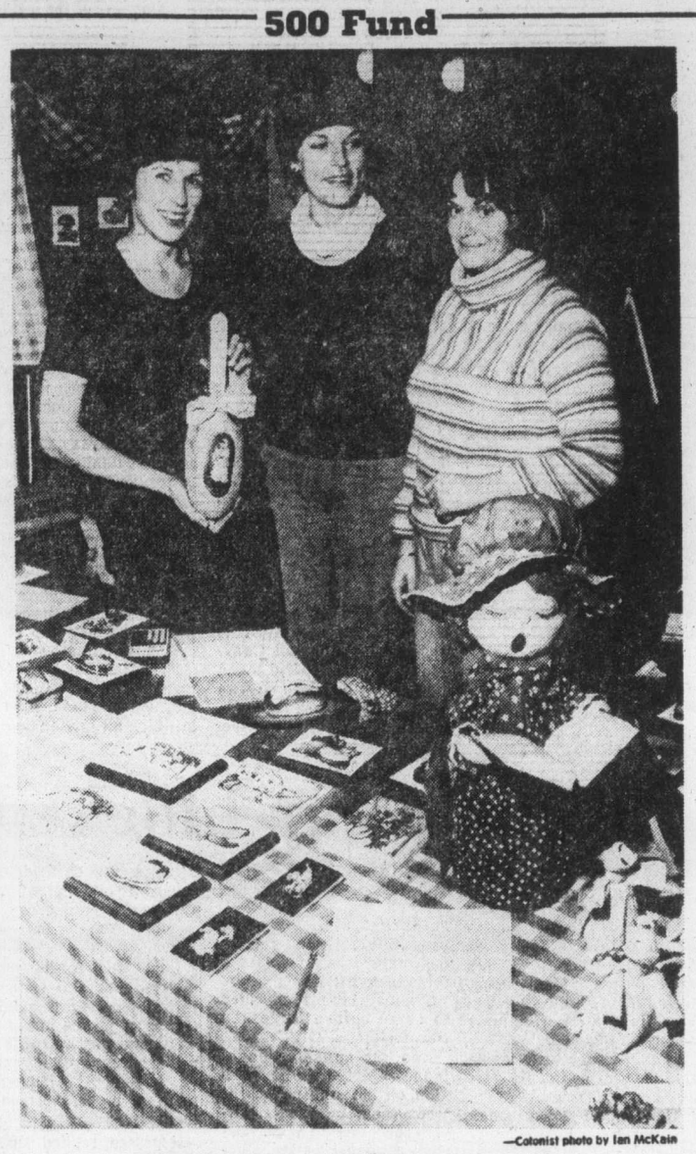

—Colonist photo by Ian McKain

Helping handiwork

Members of the Victoria Tole Club created these three-dimensional paintings and crafts and have donated them for sale, with proceeds going to the Colonist's 500 Christmas Fund. With gifts on sale today at Hillside Mall are, from left, Jan Stewart, Gloria Quarless and Christie Mantell. Latest donations have brought proceeds to date to $5,547.75. (List of donations and gift dropoff points on Page 2.)

Fox is foiled again in probe-delay bid

MONTREAL (CP) — Solicitor-General Francis Fox failed Friday for the second time this week to force a Quebec commission of inquiry into police wrongdoing to suspend all hearings for 10 days.

Associate Chief Justice James Hugessen of Quebec Superior Court rejected Fox's request for a stay in proceedings on grounds the commission was performing a valuable function by investigating illegal police acts and presented no immediate threat to national security.

"In the circumstances of the present case ... I am not disposed to paralyze, even temporarily, the proceedings of a commission which has the goal of enlightening the public," he concluded in an 18-page written judgment.

The judge ruled that given the lack of evidence the commission would endanger national security, it had a right to continue its investigation of RCMP involvement in illegal acts on Quebec territory.

Hugessen also noted the solicitor-general had not chosen to use all the legal means at his disposal to prevent the commission from treading on forbidden ground.

Since this decision was taken by the minister, he "is ill-advised to ask the court to bring him comfort in the circumstances," the judge added.

Fox's lawyers said after the hearing they were studying the possibility of appealing the decision. But a commission lawyer said ear-

Page 2— Probe

Ex-RCMP chief quits press panel

EDMONTON (CP) — Former RCMP commissioner George McClellan has resigned as chairman-elect of the Alberta Press Council because of the conflict of interest between the attacks on the RCMP and the job he was to begin Jan. 1.

McClellan, in a letter made public Friday, said:

"Since I agreed to serve as chairman, the Royal Canadian Mounted Police, in which I served for 35 years, has come under bitter attack in the press, on television and in the House of Commons.

"Indeed, the force has been accused, tried, convicted, and editorially punished with no opportunity to defend itself.

"My loyalty to the force I served so long does not allow me to take a dispassionate view of the increasing fury of these attacks."

Blonde bombshell defects to Canada

MONTREAL (CP) — A beautiful Russian blonde with a taste for mink coats and Montreal culture has chosen to defect rather than return to the Soviet Union.

An immigration official said Friday that Natalia Morosova, an interpreter at the United Nations-affiliated International Civil Aviation Organization here, has applied for political asylum in Canada. Her three-year contract with the organization would have expired next week.

"She reported to an immigration office in Toronto early this week and asked that her case be considered on humanitarian grounds," the spokesman said. "We expect to interview her in mid-January."

Miss Morosova disappeared last weekend, after telling the superintendent of her Montreal apartment she was moving out her personal belongings. The superintendent and police said Soviet diplomats in Montreal, backed by city police who guarded her $185-a-monthapartment for 24 hours, blocked an arrangement she had with a moving company to make the move this week.

The superintendent of her fashionable highrise apartment building, who asked not to be identified, said he met briefly Wednesday with the lawyer representing her but did not recall the lawyer's name. The lawyer had given no indication of Miss Morosova's whereabouts.

An ICAO associate said Miss Morosova was "an extremely attractive woman" who had surprised no one with her apparent attempt to remain in Canada.

"She was interested in culture, music, clothes and—oh yes—mink coats," her associate said.

An ICAO spokesman said it was the organization's first defection since it was set up here 30 years ago.

Her colleagues had planned a going-away party for her this week, in preparation for her return to the Soviet Union at the end of November.

Islands Trust: Loss of jobs

By NANCY BROWN
Colonist Reporter

An unpleasant side-effect of Municipal Affairs Minister Hugh Curtis's Islands Trust Act amendments will be the loss of jobs for four members of the Capital Region Board's planning staff.

Two of those to be laid off will be temporary staff members. Regional planner Peter Hammer has been told to decide which two of the permanent staff should go.

Members of the local planning and zoning commission reluctantly made the decision to cut staff after wrestling with the proposed 1978 budget for three hours Thursday afternoon.

Amendments to take effect at the beginning of 1978 will move responsibility for land-use in the Gulf Islands to the Islands Trust.

At first glance the proposed requisition presented by Hammer appeared modest at $364,890, up from $334,838 last year.

However, board chairman James Campbell noted that last year seven electoral areas shared community planning costs, which this year will be shared by only five. Salt Spring Island and the Outer Gulf Islands between them last year paid $105,000, or 31 per cent of the total cost. That money will not be available next year.

The committee was told the changeover would mean that Langford, which has paid 20.4 per cent of community planning costs, will have to pay 29.86 per cent of the requisition next year. The proposed requisition would mean that Langford's share of costs would increase from last year's $69,000 to $109,000 unless reductions were made.

The committee managed to whittle $5,900 off the proposed requisition in various portions before executive director Dennis Young pointed out that the only way substantial requisition reductions could be made would be through staff cuts.

Metchosin director Mac Tipton suggested that Hammer be asked to return with a budget reduced by the amount contributed last year by the Gulf Islands.

"There isn't any justification for doing anything else, and if I were working here I would be trembling in my shoes," Tipton said.

Young pointed out that it would be impossible to decrease the requisition by one-third, since certain costs remained the same however many people were served. Such items as rental costs, electricity, and salaries for those people remaining on staff would remain constant, for instance, he said.

Young said the only way to achieve a reduction to compensate for the reduced tax base would be to cut the equivalent of 3½ people from the staff. He said that would include one temporary employee, and the services of another temporary employee who currently works for both community and regional planning departments.

The committee agreed to the instructions, and Hammer was told to return to the committee with a revised requisition proposal based on the afternoon's decisions.

'Bawlf better ferries head'

The appointment of Victoria MLA Sam Bawlf to head the B.C. Ferry Corp., announced Thursday in Langley by Premier Bennett, was widely applauded around Vancouver Island.

Don Nixon of the Victoria Visitors Information Bureau called the dumping of Transport Minister Jack Davis as the ferries chief in favor of the Recreation and Conservation Minister Bawlf "a step in the right direction.

"It's going to help us tremendously," he said.

As expected, "there were no tears shed," as a former union executive put it, among members of the B.C. Ferries and Marine Workers' Union over the news of removal of the corporation from Davis' transport ministry.

Only Victoria New Democrat MLA Charles Barber went slightly to Davis's defence, calling his removal "political in its origin and its outcome.

"It humiliates Mr. Davis and turns the department of transport into a hollow shell," said Barber, adding that the move did not make administrative sense.

NEWT LARGE
SATURDAY SPECIALS
ON
New GMC TRUCKS

1. ¾ TON—454, 4-speed, Camper Special, blue with blue interior.
$6521

2. ¾ TON—454, automatic, Camper Special, silver with blue interior.
$6890

See me personally early for complete information on these and other units.

NEWT LARGE
EMPRESS
PONTIAC BUICK GMC LTD.
382-7121 (Bus.) or 479-8434 (Res.)
11-25 (D.L. D1227A)

Arthur Murray's says:
"You can't fake it anymore!"

Take our word for it: DANCING!
Real dancing is not only great fun; it's a skill. And half the fun is learning—to do it right, to do it better.
Move with the times. Move with the music—the Arthur Murray way!
Start today and tomorrow. You'll wonder why you waited so long.

CHRISTMAS OFFER
4 Hours of Private
4 Hours of Semi-Private
4 Social Parties
$30.00

Arthur Murray
715 YATES STREET
385-1476

WE ARE OVERSTOCKED SALE

SALE ENDS SATURDAY, NOVEMBER 26 at 5:30 p.m.

THE AFFORDABLES You don't have to spend a fortune for good furniture. Just check out the good styling and values in the Standard's Import Shop.

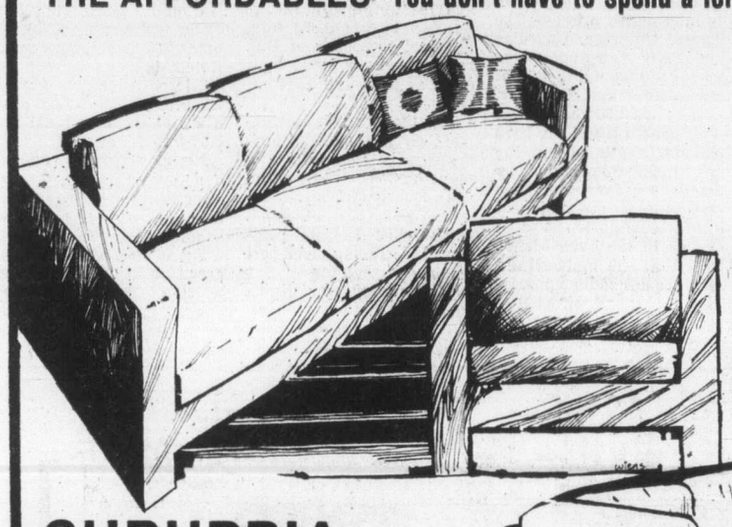

SUBURBIA

A great 2-piece suite with the light airy look, distinctly modern design and craftsmanship to please the most discerning and at a price welcomed by the average budget. 2-piece chesterfield and chair, only

769.00

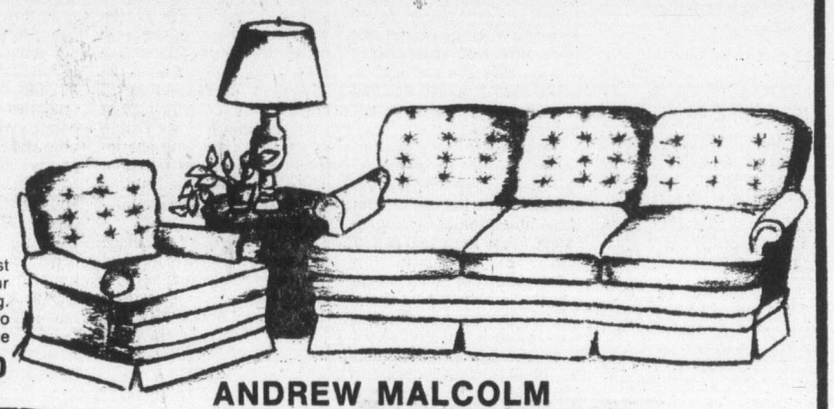

THE OASIS

Corner section. With this corner section you are not just buying another sofa, you are buying a little oasis of your own. Super comfortable and lush, just right for relaxing. It has been our best seller this year and we are happy to be able to offer it to you and again only in a good choice of covers.

899.00

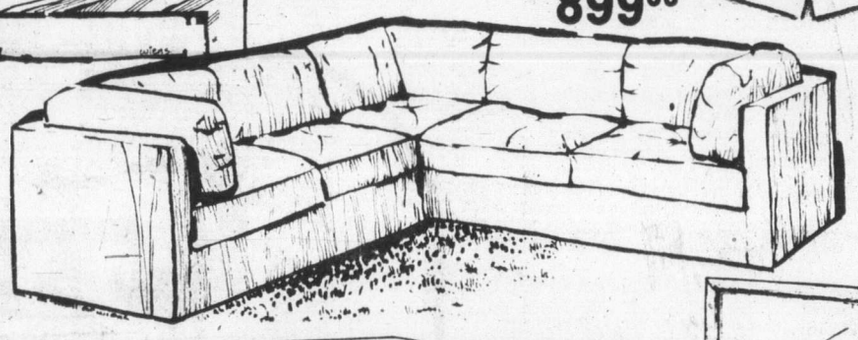

ANDREW MALCOLM A TOUCH OF TRADITION

This classical styled sofa and chair are designed to give you pleasure for years to come. Some of its many fine features include a deep toughted back, soft rolled arms, reversible cushions and a smartly tailored skirt. Comes in a choice of two smartly colored brocades.
Special from Andrew Malcolm 869.00

Matching Loveseat 459.00

Bedroom Suites

Versatile 3-piece bedroom suite from Broyhill. Constructed of oak solids and oak veneers and selected hardwood solids. The nine-drawer triple dresser, with mirror, has dustproof drawers with metal drawer guides. The suite also includes a 5-drawer chest of drawers and queen-size headboard. Save 100.00

For you 699.00
Matching night table 145.00

3-drawer chest, Reg. 199.00, **just** 149.00
Large hutch with light, Reg. 189.00, **Now** 139.00
Small hutch, Reg. 149.00, **Priced Now at** 99.00

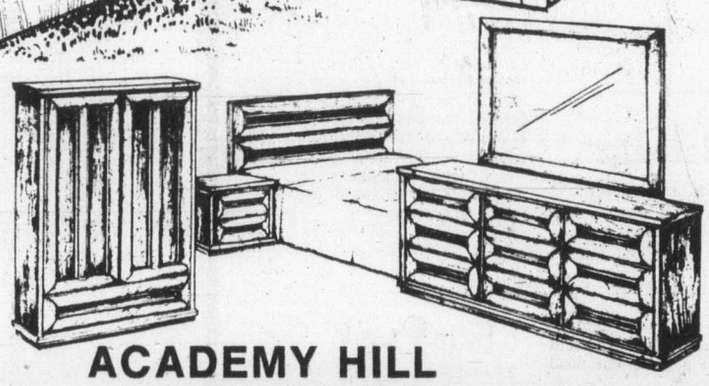

ACADEMY HILL

Choi Pecan finish. Contemporary 3-piece bedroom suite from Deilcraft. Ideal for the large bedroom. Suite consists of 9-drawer triple dresser, large armoire, queensize headboard and extra large landscape mirror. The quality dresser and armoire have dustproof drawers and dovetail construction with metal drawer guides.

Special Sale Price 729.00
Matching night tables 99.00

Here's One You Can't Afford to Miss!!!

This 3-piece traditional style bedroom suite in dark fruitwood finish is lightly scaled for the small bedroom. It consists of a 9-drawer triple dresser with mirror, 5-drawer chest of drawers and a queensize headboard.

Regularly priced at 639.00
Sale Price 369.00

LET SEALY ADD A NEW DIMENSION OF COMFORT

SPECIAL VALUE
SEALY
TRAVELAIRE

Woven fire retardant cover, sisal and full flexator, vertical pre-built border, two needle scroll quilt, flange construction, Dura-guard foundation.

Single size, each piece	94.95	Queen 2-piece set	259.95
Double size, each piece	114.95	King 2-piece set	369.95

From the makers of the famous Sealy Posturepedic.

11-25

ELECTROHOME CABLEMASTER

Electrohome introduced Cable Master. The feature that provides the many extra available stations that up until now could only be received with a cable converter. You can receive all the usual television stations plus all the extra cable channels now available in "midband" and "superband" ranges. This feature should be understood and given serious considerations by the consumer in cities where cable service is not presently available but will be in the future. Electrohome Cable Master, the television set with the built-in cable converter.

589.00
*3 years Parts and Service

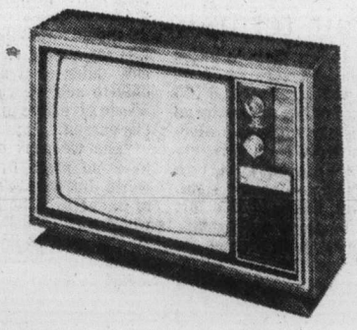

STANDARD FURNITURE

*FREE DELIVERY
*EASY CREDIT TERMS
737 YATES ST.
382-5111
Downtown

Good Company
Paul Mann 10 till 2pm
CFAX 1070

The Daily Colonist.
Section Two Saturday, November 26, 1977 Page 25

STILL SOME BRAND NEW
1977 FORDS
AT CLEARANCE PRICES
BUY NOW!
PETER POLLEN FORD

Alberni realtor puts ball in council's court

PORT ALBERNI — Stirzaker Realty Ltd. has refused to comply with a city proposal that it share equally in the cost of having land involved in a proposed exchange between the city and the firm, professionally appraised.

It was this exchange which met stiff opposition from two city aldermen and was the basis of one of the major election issues in the recently-completed civic elections.

Several of the candidates in that election had made opposition to the proposal a part of their platforms. It was claimed that the property which the city had offered to exchange for acreage owned by Stirzaker had a much higher market value than the firm's land.

Ald. George McKnight, who was re-elected on Nov. 19, and Ald. Walter Behn, who was ousted in this third-term bid for a council seat, had succeeded in getting a motion passed in council last week which called for a professional assessment of the two properties, with the real estate firm to participate equally in the cost.

In a letter to council, firm president Harry Stirzaker pointed out that the land the city had decided to exchange for his was chosen by the city, with no direction from himself.

"I feel it is up to your council to satisfy themselves that the exchange is fair and equitable if they have any doubts," the letter said.

Since he was satisfied that the proposed exchange was a "reasonable deal," the letter said, he did not feel that he should be asked to participate in the cost of satisfying council that such was the case.

On receipt of the letter, Ald. Jim Robertson, the new mayor-elect, moved that it be tabled until the cost of the appraisal on the two parcels had been set. With McKnight declining any further discussion, the motion passed unanimously.

At the same meeting, council received a letter from Donald Sing of Progress West Holdings Ltd., concerning the same exchange.

Sing claimed that within the terms of reference in which the city was dealing in proposing the exchange, a simple appraisal was inadequate.

He proposed instead that the city should evaluate the transaction by an analysis of cash flows arising from the acceptance or rejection of the proposal, taking into account "certain intangible aspects" which he had noted were involved in the deal.

His letter was moved to committee for further investigation and possible recommendations.

McKnight again declined any comment on the move.

Festival for holiday

PARKSVILLE — Growing more popular every year is the annual Festival of Christmas Decorations sponsored by the Anglican Parish of Parksville and set for Dec. 3 at the Parish Hall and the Legion hall between 11:30 a.m. and 4 p.m.

This is the sixth annual festival to be held here and it is patterned after a similar show held for many years in the Empress Hotel, Victoria.

As the name implies, it is a showcase for creative talent and ingenuity in fashioning Yuletide decorations in a wide range of classes for both adults and children.

The competition is open to all, not just members of the parish, and cash prizes will be awarded for first, second and third places, while challenge cups are presented for top points.

The festival is held in conjunction with the annual pre-Christmas bazaar and an added feature this year is a men's boutique offering hand-crafted items and plants for sale.

A beautiful hand-made quilt created by women of the parish will be a door prize, with an attractive afghan as second prize.

Among the competitive classes in the festival are miniature Christmas trees, door displays, Christmas festive tables, mantlepiece arrangements, religious themes, driftwood, frosted arrangements, Christmas corsages, novelties, etc.

Children's classes are 12 to 16 years, under 12 and preschool. Mrs. P. Kuchenthal heads the festival committee.

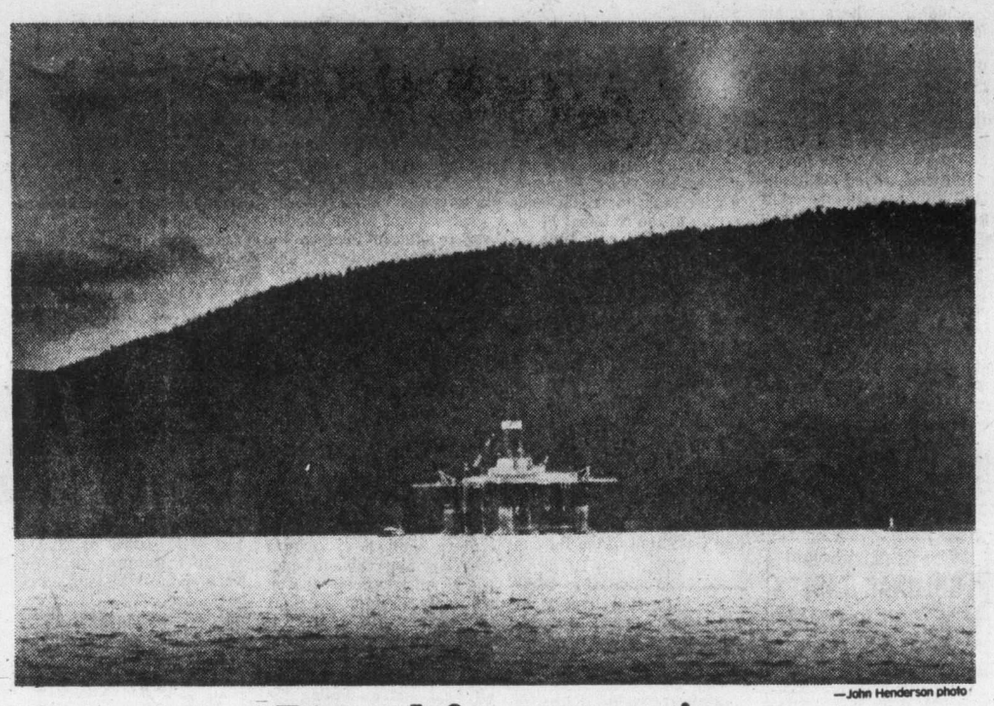

—John Henderson photo

Rigged for a surprise

Strange "ship" in harbor at Port Alberni has caused many a second look by residents. It's not a ship at all, of course, but one of deepsea drilling rigs being used off Alaska coast and towed to Island port for refurbishing and repair during winter months.

Police chase boy

Nanaimo RCMP had in custody a 14-year-old boy who led police on a hair-raising big-speed chase over 25 miles in a stolen car on the Trans-Canada Highway early Friday.

The chase, which reached speeds of more than 160 kmh (100 mph), began in Nanaimo and ended at Westholme Road nine miles north of Duncan where the stolen car rammed two police cars in a roadblock, demolishing all three vehicles.

The boy escaped with only minor scrapes and was taken to Cowichan District Hospital where he was treated and released into RCMP custody.

He appeared in Family Court in Nanaimo charged with criminal negligence and theft on an auto.

A police spokesman said damage to the cars amounted to about $8,000.

The incident began at 2:55 a.m. when Nanaimo RCMP tried to stop a car reported stolen overnight in the city.

At Ladysmith, the stolen car skirted a police roadblock and kept going.

Police radioed ahead for another roadblock which was set up jointly by officers from Chemainus and Duncan on a straight stretch near the intersection with Westholme Road.

Police said the driver of the stolen car apparently didn't see the roadblock until too late.

The impact spun both police cars around.

Public hearing likely soon

Perseverance, optimism helping Woodgrove plans

NANAIMO — It's taken $500,000 and "a lot of optimism," but it looks as though the land-use contract for the $30 million Woodgrove shopping centre, seven miles north of here, is ready to go to public hearing.

At a meeting of the city's shopping centre committee Thursday night, almost all of the problems with the centre's land-use contract were ironed out, said committee chairman Ray Brookbank.

The few problems that remain should be solved by Monday, in time for council to vote on sending the land-use contract to public hearing, he said.

This could result in a public hearing on the project before Christmas.

In an interview earlier this week, Woodgrove developer Deane Finlayson said that his firm has put about $500,000 and a good measure of optimism into bringing the project to this stage.

His group first started assembling land for the project in 1971, he said.

The shopping centre is only one part of a planned $100 million staged development, Finlayson said.

Also planned for the 62-acre site: A professional-business building, a full-service hotel and multi-family housing, including senior citizen accommodation.

The city's requirement that the project go ahead under a land-use contract has made the planning awkward, Finlayson said, because a land-use contract spells out in specific terms what will be built.

This is difficult to define for a project that is staged over several years, he said.

Under the terms of the land-use contract, construction must start within two years, or the contract expires.

The site, located at the Island Highway North, Aulds Road and Mary Ellen Drive, will be an easy one to get into and out of, an important factor in shopping centre planning, Finlayson said.

He said that he sees the centre as a regional one, serving the area from north of Duncan to Qualicum.

He said that analysis of growth patterns plays an important part in planning for a centre as large as Woodgrove. The money that goes into the project has a 25-year repayment period, he said, so the project must be viable for at least that long.

The studies on Woodgrove indicate that its location would make it a viable project, he said, or they would not be investing money in it.

Eaton's and Woodward's are the desired two major tenants for the project, Finlayson said, and although both are interested, there has been no announcement yet as to the two major department stores in the centre.

The shopping centre committee Thursday night gave approval in principle to the ninth draft of the centre's land use-contract, and left it to staff to iron out the few minor problems remaining.

Closure or price boost?

Beban crunch getting closer

NANAIMO — Complete closure, partial closure and the increase of user fees are among the alternatives that will be studied for Nanaimo's Beban Park Recreation Complex before Tuesday.

Ray Brookbank, chairman of the Nanaimo Regional District's parks and recreation committee, said in a press conference that the region will be studying any and all alternatives for Beban Park.

Voters Nov. 19 turned down a mill-rate increase, from three mills to five mills, that would have kept the two-year old $6.5 million complex open.

Brookbank attributed the referendum's defeat to adverse publicity, apathy of the voters and a general reluctance of the public to see taxes increased.

"People are saying that they're just fed up with tax increases," Brookbank said. They have no input into increasing municipal or school taxes, he said, but the Beban Park referendum was a chance for the public to express their dissatisfaction with rising taxes in general.

He said that the 26-per-cent over-all turnout indicated voter apathy.

Brookbank said that regional staff and his committee are meeting this week to discuss and calculate cost of various alternatives for Beban Park. What they come up with will be topic for discussion at next week's special board meeting. A representative from the provincial municipal affairs department will also attend the meeting.

Brookbank said that the region has been told by the municipal affairs department that another referendum could be held right away, if the region decided to do so.

He said that during the campaign for the referendum he told people that shutting down Beban Park was a very real alternative. But, he said, "many people, I think, didn't believe this."

It takes about 2.68 mills of the current three mills simply to pay the debt charges and insurance on the complex, he said. This year, the region was given special permission to raise the rate to 3.5 mills.

Initial projections of cost for the building were $3.5 million in 1973. By the time construction was completed, in 1976, that had risen to $6.5 million.

The projected 1978 budget for the complex was $1.5 million. Of that, $1.096 million would have been raised by the increased mill rate, and $404,000 by user fees.

The three-mill levy would raise only $600,000, Brookbank said, leaving the region about $400,000 short for 1978, he said.

It had been calculated by regional officials that the user fees would have to be raised by 250 per cent to make up the mill rate increase, and this was assuming the same rate of usage.

Brookbank said that he did not want to see any of the 21 permanent staff members at the complex out of a job, and for that reason, the Canadian Union of Public Employees has been invited to the special board meeting.

Whatever the decision about Beban Park, Brookbank said, it will have to be made quickly, and he hopes there will be enough information at Tuesday's meeting for that decision.

Hello Dolly hello

PORT ALBERNI — The Port Alberni Orchestra and Chorus Society will present the popular musical comedy Hello Dolly on the stage of the Alberni District high school on the evenings of Dec. 7 through Dec. 10.

The musical has been a perennial favorite on Broadway, with some five different productions over the years starring such luminaries as Mary Martin and Pearl Bailey in the leading role, and has twice been made into films starring Shirley Booth and Barbra Streisand as the scheming Dolly Levi.

Set in the New York area round the turn of the century, the story line evolves around professional matchmaker Dolly's plan to get storeowner Horace Vandergelder to marry her instead of her supposed choices for him.

During the course of the play, such tunes as the rousing title song, Before the Parade Passes By, and It Only Takes a Moment, make for major productions.

Rehearsals for the local production, under the direction of John Andrews, who has successfully produced Oklahoma and My Fair Lady in the past years, are continuing.

He has called upon experienced hands like Joan Rees, who was Aunt Eller in Oklahoma, and Gordon Scoffield, the Henry Higgins of My Fair Lady, for his lead parts of Dolly and Horace.

Secondary roles will go to George Marshall as Cornellius, Blaine Roning as Barnaby, Robin Powell as Irene Molloy and Karen Watson as Mimie.

Seatbelt show planned

DUNCAN — An unusual demonstration to convince people of the value of seatbelts will be provided for the people of the Cowichan Valley Dec. 1-3 in the Duncan Mall shopping centre.

The Insurance Corp. of British Columbia and the B.C. Safety Council will be presenting their Seatbelt Convincers, a crash simulator which demonstrates the effectiveness of seatbelts.

Members of the public will be able to test the "convincer" free of charge during regular mall hours. As part of the display the 16-minute film Unrestrained Flying Objects, depicting the value of seatbelts in traffic accidents, will be shown several times daily.

To ride the convincer, one climbs a short staircase, settles into a comfortable automobile seat mounted on a sturdy frame, is strapped in and given a final safety check by the operator.

On release, it takes only a few seconds to travel the 12½-foot incline and experience a 65-kmh crash.

The abrupt stop at the bottom pushes you forward, even though you remain secure, and makes you aware of seatbelts.

During the four-month program, the convincer will visit virtually every area of the province.

Inaugural stamped by problems

Clouds cooked Blais' goose

NANAIMO—It was to be a big postal day here Friday but instead it turned out to be stamped with problems.

Friday was intended to be a gala day in Canada's postal service, with its No. 1 man, Postmaster-General Jean-Jacques Blais coming to ol' little Hub City all the way from his lofty perch in burgeoning Ottawa.

The occasion was to be a double-barrelled one--first of all, the official opening of Nanaimo's new Post Office Building; secondly, a disclosure that the memory of Capt. Cook would be enriched via a special post office stamp issue.

Everything was set to be kicked off at 11 a.m. at the new post office building.

But it was not to be, as at 11 a.m., Blais was still on a ferry from Vancouver, having missed his originally-planned flight due to the bad weather.

And so the whole thing was much less officious and much simpler, and a post office official read a statement on the new stamp issue on Blais' behalf.

"I am pleased to say that the unseen wind has set our course for us," the statement read.

"Early next year the Captain Cook bicentennial celebrations will be marked by a new Canadian stamp issue.

"I know it will compare favorably with those issued by other countries that have celebrated the extraordinary work conducted by this explorer who captained the ship on which George Vancouver served."

Travel chief named

Veteran travel man Fred Tanner of Victoria has been approved by the Vancouver Island Publicity Bureau as its regional co-ordinator.

He succeeds Michael Heppell, who retired at the request of the provincial government last June. The retirement was announced amid controversy and resulted in the resignations of bureau president George Manning and treasurer Walter Dodsworth.

The bureau, an independent volunteer organization, gets 60 per cent of its financing from the provincial government's tourism ministry. The co-ordinator's position is the only paid one on the executive.

The province is divided into eight regions and the Island one is second only to that of Vancouver, both in terms of visitors and dollars generated by tourism.

Tanner, 53, who has been engaged in the retail and wholesale travel industry on the Island for the last 10 years, is a 30-year resident of Vancouver. He owned and operated Victoria Photo Supply prior to his work in travel.

"I think that we're a bit too fragmented in our approach to the travel problem here on the Island," Tanner said Friday. "The people up in Campbell River, for instance, have their salmon fishing which they can handle very well. Those in Victoria of course feel that they're the hub of all the activity but we all have to start thinking on an Island-wide basis.

"If you can sell the Island, as an entity, you'll get the business," was Tanner's advice to those working in the tourist industry.

258 CONDOMINIUMS and TOWNHOUSES

TOWNHOUSE
GORDON HEAD
MAKE AN OFFER
Owner has bought so available below appraisal.
—3 bedrooms
—2 bathrooms
—Fireplace
—Family room
—Private yard
—2 car parking
Now vacant and ready for immediate occupancy. MLS.
BRIAN HIGGINS 658-8402
PACE PROPERTIES LTD. 595-2414

WOULD YOU BELIEVE
Total Price $44,150!! Includes your choice of color decor — 3 bedrooms — fireplace — spacious storage area — in by Xmas — A.H.O.P. financing — strata title duplex — attractive Colwood area — Bill Palfrey, 386-7545 or 598-4210. Island Homes Ltd.

263 GARAGES FOR SALE, RENT OR WANTED

WANTED: GARAGE OR LOT TO store antique car, close to UVic. 477-8136.

WANTED TO RENT FOR 5 months in Vic West area. 385-7414.

265 HOUSES WANTED TO BUY

WANTED OLDER HOME
I have a purchaser who has sold his house and is now looking for an older character style home. Must have separate living room and dining room. Good size lot preferred. Price range can vary between $55,000 and $75,000 depending on condition.
ANITA TAIT
386-2911 488-6275 Pgr. 38
Homefinders, Wall & Redekop

WANTED
Home for young executive with family: 5 bedrooms (on main floor and upstairs), family room, formal dining room and large lot. Uplands, Oak Bay or Gordon Head preferred. $100,000 bracket. Call:
477-0191 JOHN LUND 384-9279
The Royal Trust

WANTS FAIRFIELD
Dockyard employee and wife who works at the hospital require a well maintained 2-bedroom full basement home no more than 35 years of age. Call CHRIS GREIG 386-6164 or 478-5953. Castle Properties Ltd.

YOUNG COUPLE
Require 2 or 3 bdrm home with bsm't in any good area within 8 miles of town. Up to $55,000. Thinking of selling, call RICK O'KANE 479-5533 or Castle Properties 386-6164 anytime.

OLDER LADY WISHES TO BUY, urgently. Up to $55,000 in any good area. Basement preferred but not mandatory. Quickly call DANNY GREIG 386-6164 or 382-3028 Castle Properties.

RETIRED GENT
Requires 2-bedroom home preferably close in with room for workshop. Up to $50,000. Cash. Call CHRIS GREIG 386-6164 or 478-5953. Castle Properties Ltd.

CASH FOR SMALLER OLDER home if price is right. No agents. 479-9436.

268 LISTINGS WANTED

LISTINGS WANTED
HAVE PURCHASERS WANTING TO BUY
—Waterfront property, with moorage on the Saanich Peninsula.
—Acreage suitable for building, 2 to 3 acres on the Saanich Peninsula, seclusion a must.
—Duplex or fourplex in reputable area.
—3-brm. character home in Oak Bay with seclusion and seaviews.
—2-brm. Starter, suitable for renovations with basement in the Greater Victoria Area.
—2-brm. no-step, no basement, retirement bungalow, close to all amenities.
—1 to 2-brm. House in University Area.
Please contact:
IAN D. MACDONALD
Home 595-4279
PEMBERTON HOLMES LTD.
1000 Government St. 384-8124

LISTINGS WANTED
We have sold several properties and are in need of residential and commercial listings for interested clients. Call Scott Munro or Alan R. Willis for expert real estate service.
SCOTT MUNRO (RES.)
598-6761
ALAN R. WILLIS (RES.)
595-8858
Seaboard Properties Ltd.
479-7138
3947A Quadra Street

Charman Pacific Realty Ltd.
608 Broughton Street

WANTED — LISTINGS OF ALL TYPES URGENTLY NEEDED — QUICK ACTION — APPRAISALS — FINANCING LEAD TO SATISFACTORY SALES. EXPERIENCE COUNTS — PLEASE CALL ALLAN KLENMAN, 592-9771 or TOWN & COUNTRY REALTY, 382-7276.

270 EXCHANGE REAL ESTATE

SELL OR TRADE
CA 3 zoned downtown commercial lot, 60' x 120'. Ideal for office building. Adjoining lot also available. Retired owners will sell or consider trades on revenue property, condos, houses, etc. Feel free to give me a call on anything you may have.
385-7721 (24 hr. service)
477-3626 Cliff Salmond
GARDNER REALTY LTD.

HOME FOR LAND OR?
Have an owner of a 2-yr. old home willing to trade for land, lots, or smaller home, or what have you. Call PETER SYKES, 386-2955 or 382-3216, GEORGE WALL, 386-2955 or 477-0548. CENTURY 21 Mayfair Realty.

WANTED—SOME REVENUE Property or what have you in exchange for 1350 sq. ft. 2 Bdrm. condo Jubilee area.
B. MacDougall 384-8075 Pg. 343
Cedric Steele Realty Ltd.
388-6258

271 LOTS FOR SALE

SEA VIEWS
WOODED SECLUSION
On a quiet no-through avenue close to Margaret Bay in Gordon Head. 120x100. $55,000.
Ted Walford
Res. 598-1420 Off. 477-1841
Block Bros. Realty Ltd.

BEAUTIFUL ONE ACRE TREED and view lots on blacktop, hydro, phone and piped water. Serviced by school bus. In lovely Sheringham Estates just 13 miles past Sooke. Some zoned for mobile homes. Will sell as low as $2,000 down, lots starting at $14,900. Call owners c-o 384-5122.

ONE OF A KIND
¾ acre lots, subdivision, serviced, 4 with waterfront. LANDSEND ROAD. R. Sartorius, 384-3155.

NEW AREA
Large building lot on a quiet cul-de-sac in an area of nice homes. Priced at $25,000. Call Grant MacFarlane, 479-8528, or office 386-3585, anytime. Victoria Realty Ltd.

FULLY SERVICED ⅓ ACRE
Backing onto Butchart Gardens. Secluded, Municipal water, sewer, underground services, street lighting. Only $27,900. Builder will build to suit if required. Call now Tom Evans 652-2620 or Island Homes Ltd. 386-7545.

LOT FOR SALE, SOME TREED, Brentwood area, $22,500 and up, 652-2710, 652-2910.

1⅓ ACRE SEA VIEW LOT, EXperimental farm area, $37,000 terms available, 658-1061.

271 LOTS FOR SALE

DEAN PARK ESTATES
Totally planned and controlled to protect its special environment and your investment. All one third acre lots priced from $28,000 to $49,000.
Located on the side of the mountain adjoining John Dean Provincial Park and overlooking the Dominion Agricultural Farm with views of the Straits of Georgia, Gulf Island and Mount Baker. Dean Park Estates is Vancouver Island's answer to Vancouver's world famous British Properties — features include complete underground services, own water supply, own sewer system, curbs and well lit streets.
All offers dealt with in a most cooperative manner.
Nearly every lot in this development has at least a glimpse of the sea — over 60 sold.
Entrance close by Panorama Recreation Centre on East Saanich Road — From Pat Bay Highway — Turn off at McTavish.
OPEN DAILY
A.M. TO 4 P.M.
SALES OFFICE
656-7041
OR
GEORGE BLACK
382-2426
Pager 2478
ANOTHER QUALITY DEVELOPMENT FROM
Park Pacific

CHOICE LOTS
UPLANDS — Approximately .45 acre. Tennis court, heated pool, greenhouse on property. Sunny lot. Near Uplands Park. Asking $75,000. Bill McCarter, 592-3970.

ARDMORE — 1-acre partially cleared. Proven well. Underground hydro. Seclusion. $39,900. MLS. Bill McCarter, 592-3970.

HILLCREST AREA — 5 choice lots. Minimum 70,000 sq. ft. priced from $30,500.
Bill McCarter, 592-3970.

LOT
High secluded lot only minutes from town. Almost 14,000 sq. ft. Blasting for home site and driveway already done. Owner will build if desired. Adjoins Christmas Hill Park. $37,500. MLS.
BILL McCARTER 592-3970

CEDAR HILL—MT. DOUG
Last lot on quiet cul-de-sac 8400 sq. ft. on high ground. Asking $29,900. ML.
FRED SUTTON 652-1857

HENDERSON REALTY LTD.
385-9741

CHOICE BUILDING LOTS
Reduced to $21,000
—only 13 remaining
—area of superior homes
—15 minutes from downtown
—excellent terms
Off Trans-Canada Hwy. at Selwyn to Mill Hill Road.

Commercial Lot
8820 Sq. Ft. Langford
Ideal for lawyer or ——. Priced at $45,000

—2 LOTS — GOLDSTREAM AREA
(on Sooke Lake Road). Suitable for mobile home or move on house. Asking $20,000 each.
LORRAINE HETT
478-2430 386-2911
Homefinders, Wall & Redekop

RECREATION ENTHUSIASTS INVESTORS
If your curious as to why persons from VICTORIA HAVE invested over $1,000,000 at SUDDEN VALLEY since April 22nd, 1977— One reason could be our location. We are less than 20 minutes away via airplane. All our properties are fully serviced with underground, water, power, sewer, cable TV, telephone and FM radio. All roads are paved. 24 hour a day private security system. Lake front with private beaches. Private 18 hole golf and country club, ice skating, fishing, waterskiing, private campground, one stop shopping and recreation. 7 miles from downtown Bellingham. One hour from Vancouver, B.C. Prices begin at $6900 with full 10-year financing. Phone 479-6334.

DISCOVER THE ADVANTAGES OF CUAULTA HEIGHTS
We offer you as exclusive agents this large well-planned subdivision. Offering seclusion and spectacular water and mountain views. Lot sizes range from .31 acres to 2.35 acres, and prices start at $26,000. From Victoria, turn left off Sooke Road onto Fulton, right onto Bexhill to end of Bexhill. Salesperson on property 1:30 to 4:30 Saturday and Sundays or by appointment.
Please call 385-3435
P. R. BROWN & SONS LTD.
762 Fort Street

MELODY PLACE
What's in a name? The song of birds, the call of wildlife, the whisper of tall trees and the sweet sound of a ½-acre property at only $22,500, an offer you cannot refuse! MLS.

GOD'S LITTLE ACRE
This .8 ac. parcel must be the prettiest place in DEEP COVE to build your country home. Level, partly treed with Oak, Fir, Cedar and Fruit trees and on water mains. MLS. Only $34,500.
656-4000 K. DROST 656-2427
SAANICH PENINSULA PROPERTIES LTD., SIDNEY

BRENTWOOD
THE LAST NINE LOTS
MARCHANT ROAD
—virgin land
—lovely trees
—good soil
—6,100-9,300 sq. ft.
—drains, sewers
—prefer private builders
—$23,000 starting
652-2346

SEA VIEWS
Half-acre serviced lot. Ready to build on. Offers to $28,500. Call JIM PARK, Res. 652-4119 or 384-8075 Pager 493.
PEMBERTON, HOLMES LTD.,
384-8124
1000 Government Street

GIVE ME LAND
LOTSA LAND
5 acres of beautiful treed land within 6-mile circle. Well drilled but needs improvement. Fenced and ready for building.
(Mrs.) PAT FORBES
477-1841 477-0580 477-1781
BLOCK BROS. REALTY LTD.

CHOICE PARCEL BY OWNER. Under 5 acres. Paved road. Electricity, stream, soil. Large trees. New. Elk Lake. 658-5812.

GORDON HEAD LOT FOR SALE. Near all amenities. $27,500. Call 652-2572.

DEEP COVE
4 half-acre view lots, $32,000 to $35,500. 656-3463.

SOUTH OAK BAY 13,500 SQ. FT. level treed, secluded, residential building lot. $59,000. 592-4260.

LOT FOR SALE, SERVICED, 70 by 114 ft., 974 Clark Rd., Brentwood Bay. Phone 652-1424.

GORDON HEAD, BY OWNER, fully serviced lot, on quiet cul-de-sac. $28,500. 477-1056.

DIRECT FROM DEVELOPER, 2 Craigflower service lots. 477-4574.

271 LOTS FOR SALE

Falcon Ridge . . .
10 Acre View Lots
overlooking
the Gulf Islands, Mt. Baker, the Olympic Mountains and the Saanichton Valley. Conveniently located just 20 minutes from downtown in Central Saanich. Join the 8 other family's who have already chosen their spot at Falcon Ridge. $69,900 with terms available. Call Rick at D. Hawkes Ltd. 384-7128 or res. 477-7074.

LOT
SOUTH OAK BAY
Beautiful building lot one block from the ocean, very nice surroundings. Available for immediate building. If you are interested in this exclusive I will look at all offers to $49,500. Please contact: BILL MOHR at 598-3321 or 598-6716.
JACK MEARS OAK BAY REALTY LTD.

TOWNHOUSE SITE
APPROVED PLANS
All ready to go with registered land use contract. Start your foundations before end of 1977 and retain 10% C.C.A. 16 units approved — price $100,000, possibility of 8-10 more for additional $60,000.
JACK MEARS AT 598-3321.
JACK MEARS
OAK BAY REALTY LTD.
LTD.

LOT—SOUTH OAK BAY
Beautiful building lot one block from the ocean. Very nice surroundings. Available for immediate building. If you are interested in this exclusive lot I will look at all offers to $49,500. Please contact: BILL MOHR, 598-3321 or 598-6716.
JACK MEARS
OAK BAY REALTY LTD.

BEAUTIFUL
Excelsior Rd.
—Off Goward
—Near Observatory
—5 and 10 acre lots
— Subdivision with services.
R. Sartorius 384-3155

YOUR OWN PLANS?
If you're looking for a lot to build your dream home, inspect these 6 exclusively listed lots in Gordon Head. Full asking price $27,900. Complete details by phoning Jim Webber 658-5977 or Brian Lawless 598-8323. Town & Country Realty 382-7276.

Cordova Heights
a million dollar view, for only $28,500, one of the last remaining building lots in Cordova Bay, with breathtaking views. Plans for a custom home, also special engineering plans for the lot are available. Please call Vaughn Thompson, at Victoria Realty Ltd. 386-3585, res. 658-8541.

Gordon Head Area
6 choice lots for sale. This week only no commission on sales. First time offering. Price $26,500-$27,000. All services underground, good view, high location. Cedar Hill Rd., south of Torquay. Home 477-2533. Office 477-6964 or 656-6465.

PRICED RIGHT.
McMorran Ave., off Shelbourne, near Mt. Douglas Park. 20 fully serviced lots (4 already sold) from $25,650, low down payment, 12% terms.
Another quality development of Island Enterprise Ltd., 382-7251. Evenings, 382-0077 or 592-2830.

NORTH PENDER
½-acre treed lot overlooking Shingle Bay. Only $11,900. Ideal for cottage, home or trailer. Call: JOHN (JAY) ROGERS 477-4569 or 595-5171.
Canada Trust

LOTS OF LOT
HERE
in Gorge area. 55'x200; on sewer. Has fruit trees. Make your offer on $29,000. Olive Weeber 385-7721 or 479-5661 (on pager).
GARDNER REALTY LTD.

DEEP COVE
One acre, deep garden land. Holding lot until Maple Road is completed. Asking $19,800.
Call W. LATIMER, F.R.I. 656-2355
A. E. LePAGE WESTERN LTD.

CHOICE 2.29 ACRE LOT ON CUL-de-sac Yorkshire Place in Goldstream. Price $29,900. Contact:
GERRY MARTIN
BUS: 598-5144 RES: 477-7050
T. L. Mann & Associates Ltd.

Lot 70x154 next to 1271 Hastings sewers going in within a short time, only $25,000. Call today IRENE DALZIEL 386-6164 or 477-6380, Castle Properties Ltd.

4 LOTS
Glanford and McKenzie, varied sizes, present offers, 479-8301, 388-6275, pager 956.

LEVEL LOT
167x57, close to the water at beautiful Brentwood. $25,500. Phone Ron Crow 592-3931 or Island Homes Ltd. 386-7545.

2.14 ACRE LOT, METCHOSIN, well treed, partially cleared, hydro, water, etc. available. Asking $38,000. 478-2095.

273 PROPERTY FOR SALE

CANADIAN COUNTRY PROPERTIES. Our 62nd Year. Free Catalogue. Tax Sale Service, Suite 404-VC, 85 Bloor Street East, Toronto, Ontario M4W 1B5.

FOR SALE IN SHAWNIGAN area 2½ acres near West Arm of lake. Road and power in. Victoria Press Box 575.

274 PROPERTY WANTED

CASH
Builder developer needs raw land or projects at any stage of development, all areas. No projects too large or too small, quick decisions. Courtesy to all agents. Unicon Homes Ltd., 386-0130.

WANTED: LOT IN GORDON Head with 70' frontage, $24,500 maximum. 386-0266.

280 ACREAGE FOR SALE AND WANTED

REDUCED
This 4.7-acre parcel is truly fine value. Located just minutes from Sidney, it is completely treed and is ideal for building or investment. Our vendor must affect immediate sale and has dropped his price from $60,000 to $53,000. Call now for details.
SCOTT MUNRO 598-6761
Seaboard Properties Ltd.
479-7138

1.98 ACRES
4 BEDRM.
Rancher style home, country kitchen, family room too! Fenced. M.L.S. 28164. Sidney. Close to all amenities. Asking $99,900. LOUISE WILTERMUTH 477-6307, FLO PELLING 384-5024. Castle Properties Ltd. 386-6164.

10 ACRES
SEA VIEWS
$106,000 — FIRM
MLS 29265
Call JIM PARK Res. 652-4119 or 384-8075 Pager 493
PEMBERTON HOLMES LTD.,
384-3124
1000 Government St.

NEARLY 2 ACRES OF SUBdividable land, suitable for apt. townhouses, trailer court, or single dwelling lots, plus 4 bedroom 2 bathroom home. Could be converted to in-law suite or duplex. Spacious 2 car garage. Only 10 minutes from downtown Victoria. 478-9486. Sincere parties only please.

5 AND 10 ACRES
Located off Goward Road on way to Prospect Lake. New development priced from $60,000. Wells included. Exclusive. Call:
CURT SHUBROOK
386-2911 477-4586
Homefinders, Wall & Redekop

VIEW ACREAGE
FULLY SERVICED READY FOR BUILDING, 5 ACRE LOTS. LOW DOWN PAYMENT AND BALANCE AT LOW INTEREST RATES. JOHN KENNETT, 395-1491.

10 LOVELY ACRES
Lightly treed with rock outcroppings but many large pockets of grass for grazing. Valley and sea views. Pond and creek. Deer and grouse. $75,000.
478-5561 FRED CRAIG 642-5886
BLOCK BROS. REALTY LTD.

280 ACREAGE FOR SALE AND WANTED

10 ACRES
TREED LOTS
$49,900
Metchosin
What an investment opportunity! These 10 acre lots must be sold. Now reduced from the original price of $60,000 to $49,900 with $4,990 down and easy financing. These heavily treed picturesque properties (come with lovely views) may be the opportunity you and your family have been waiting for. Buy as an investment or develop your own country estate or farmette. Close to golf, fishing and beaches on Neild Road off Happy Valley Road. Imagine the peace and privacy of your own 10 acre Homesite. I will be on the site Sunday from 1 to 4 p.m. with maps and details.
LORRAINE HETT
478-2430 386-2911
Homefinders, Wall & Redekop

CHOICE HOBBY FARM SITES
4-5 ACRE PARCELS
BRENTWOOD VALLEY AREA
PRICED FROM $59,000
MUNICIPAL WATER
PAVED ROADS
A RARE FIND. Lovely acreage home sites situated between Brentwood Village and BUTCHART GARDENS in a beautiful picturesque valley. SEVEN SEPARATE PARCELS priced from $59,000 —$70,000 each. MLS Victoria Realty Ltd. 386-3585, Colin Munro, 652-3383.

ACREAGE
HIGHLANDS
916 acres, 7 parcels of 84 to 160 acres.
EAST SOOKE
550 acres, 3 parcels, 161 to 207 acres.
Priced at $800 to $900 per acre.
Exclusive Financial Survey Ltd.
M. E. BRAITHEWAITE, 384-9305
Res. 592-0633.

FIVE ACRES
$45,000
Ever dream of owning 5 acres in the SAANICH PENINSULA? Make your dream come true!! Seven lots available. Invest in the future today. MLS. For additional information call anytime.
GALE CHRISTENSON
477-0191 477-7047
The Royal Trust

Playfare Pacific Ventures Ltd.
10 ACRES—$39,800
57 ACRES — $78,900
60 ACRES—$84,900
Cobble Hill. By owner. Good terms. $2900 down on 10 acres. 388-6876. Call for brochure.

BY OWNER 1½ ACRES METchosin area, well treed, creek on property, 478-1834 evenings.

285 UP-ISLAND PROPERTIES

SEAVIEW HOME
COWICHAN BAY
Beautiful location on Pritchard Road, 3-bedroom mobile home with additional family room. Large lot with subdivision potential. Home fully furnished. A terrific buy at ONLY $30,000.

FOR ONLY $500 DOWN
You can buy a pretty, treed half-acre south of Duncan. Ideal home site, secluded yet close to most amenities. Asking $15,000 with $500 down and monthly payments of $143. No. 222.
For more information on the above please call VERA AUCHINACHIE at J. H. WHITTOME & CO. LTD. 252 Trans-Canada Highway in Duncan 748-0381 or 746-6509 evenings.

PROPERTIES
8.35 ACRES IN MAPLE BAY
This terrific holding property is not in A.L.R. Two to three acres in pasture, the remainder is beautifully treed. Open to offers. Priced at $66,900. No. 114.
70 ACRES of subdividable land within the Village limits of Tofino, excellent investment potential. Reduced now to $126,000. No. 164.
For more information on any of the above please call: MARTIN WALL at J. H. WHITTOME & CO LTD., 252 Trans-Canada Highway in Duncan, 748-0381 or 478-4449.

Parksville
$30,900
Adult Oriented
For sale deluxe 2 bedroom townhouses 933 sq. ft. Fantastic investment, ideal for retiring, walking distance to beach. 100% financing can be arranged. Owner is open to offers and trades. For information phone collect 112-534-4551.
OPEN SUNDAYS 1-4.
AT 309 MOILLIET ST.

½ ACRE LOTS—
MILL BAY
Fantastic lots very well treed. 1 block from the ocean. City water, paved roads and completely private. Located near new homes. Suitable for mobile homes. Asking $18,000. Please call:
478-5561 JOHN ADANK 479-8135
386-3231 MIKE REID 478-6651
BLOCK BROS. REALTY LTD.

SALTAIR VIEW LOT
Large corner lot overlooking STUART Channel, in new subdivision with nearby beach access. Asking $18,000. For more information please call:
OLIVER DOUGLAS
386-8441 598-3926
TED WILKINSON
386-8441 652-2739
J. H. Whittome & Co. Ltd.

QUALICUM BEACH AREA. NEW prestige 2-bedroom retirement home, ½-block from Eagle Crest golf course. Built for easy living, priced below replacement at $51,900. Phone 248-5840 or write Box 195, Coombs, B.C.

DOLPHIN BEACH ESTATES
Year-end Specials
Several attractive lots still available at prices from $8,950.
BEACH REAL ESTATE LTD.
468-7628 NANOOSE, V.I. 752-6550

HONEYMOON BAY BY OWNER
Cosy 3 bedroom home, double garage, landscaped, fruit trees, $18,000 or offer. Phone 749-3919.

BY OWNERS — 2 ACRES PLUS, near Shawnigan Lake, beautiful land, near level, evergreen, arbutus trees. Asking $21,000. 743-5635.

290 FARMS FOR SALE AND WANTED

ARDMORE FARM
A BEAUTIFUL AND PRODUCtive acreage dotted with mature oak trees, not far from Saanich Inlet. The comfortable modern house is surrounded by orchard and landscaped grounds. There is a large aluminum barn and cattle shelter each with concrete floor, and a comprehensive line of excellent farm machinery. Two ponds are stocked with coho and trout. 1720 ft. of 3 and 5-inch aluminum pipe provide ample irrigation capability for the entire 47 acres. You will look long and hard and not find a property to match this one in appeal and value. Price $285,000.
GILES PERODEAU 656-4525
JOHN BELL 477-2562
PEMBERTON HOLMES LTD.
384-8124 1000 Government St.

290 FARMS FOR SALE AND WANTED

REALSPAN PROPERTIES LTD.
1031 VANCOUVER ST. 388-6454

OWNER LEAVING
MAKE YOUR OFFER
ON
12.6 ACRES
LARGE NEW HOME
HORSE BARN
This is a beautiful acreage with a 6 month old home that has all the amenities. This is in an area of similiar holdings and is ideal for those who wish to get away from the hustle and bustle of the city. For private viewing call

6022 OLDFIELD ROAD
CENTRAL SAANICH
12 ACRES
Treat your family to a drive in the country and view this "way of life". Family home, indoor pool, barns, riding trails, etc., etc., etc. Priced below appraised value at $210,000.

TRADE YOUR HOUSE
FOR 5 ACRES
NORTH SAANICH
Trade your city life for 5 acres of level, easily developed land in the beautiful Saanich Peninsula. Priced under $60,000. Call for details.
JOHN F. COLWELL
388-6454 592-9828

FOR SALE BY OWNER, BEAUtiful estate in the Cariboo country. 1900 square foot hand-crafted log home, log barn, 72x20 garage-workshop, other outbuildings. Well-stocked 10-acre lake surrounded by trees. All on 71 acres, approx. 40 acres cleared and seeded. Five minutes from airport. Full price $110,000.00. Contact Mrs. Nancy Howlett, No. 17 Webber Rd., R.R. No. 4, Quesnel, B.C. V2J 3H8.

293 GULF ISLAND PROPERTIES

DENMAN ISLAND, OCEAN front, ½ acre with new 2-bedroom cottage, piped water, hydro and telephone, $45,000. 112-335-2262.

294 MAINLAND AND OUT OF PROVINCE PROPERTIES

LEASE TO PURCHASE
75 ACRES, CARIBOO
LAKEFRONT RANCH
BY OWNER
75-acre Cariboo, B.C., lakefront ranch or private recreational retreat. Well treed, rolling meadows, snowy mountain peaks as backdrop, crystal clear lake, good fishing and hunting. Year-round access with all facilities nearby. Unexcelled views in beautiful Cariboo cattle country. Will lease up to five years at $1,000 per year with all payments applied toward full price of $58,000. Purchase price well under current and comparable values. Contact owner, 1568 Vinson Creek Rd., West Vancouver, B.C., for further details, maps and photos.

ARIZONA
RETIREMENT or INVESTMENT
Beautiful, Green Santa Cruz Valley just south of Tucson. Homes, Ranches, Small Businesses, Condominiums and Townhouses. Sizes and price to suit your needs. Established communities or country living or Artist localities. Extensive recreation facilities available.
Call or write — CENTURY 21, Sheldon Rlty. No. 59 G. V. Mall, Green Valley, AX 85614. Phone 1-602-625-2140.

NORTHEASTERN ALBERTA — Concrete block — precast plant qualified government grant and loans. WESTERN WEAR and Saddlery Store — Bonnyville, Alberta. Excellent potential. Terms Contact: Val Realty Ltd., Paul. 112-403-826-3147, Bonnyville, Alberta

FARM LAND, 160 ACRES $39,000 near Saskatoon, Saskatchewan. Phone 306-244-7028. L. Martlew, 79 Noble Cr., Saskatoon, Sask. S7K 1B5.

SUNNY GULF OF MEXICO, SERviced building lot on Padre Isle. By owner. $11,900. 479-0557.

SPELL
IT
OUT

When you have something to sell, the easiest way to find a buyer is to spell it out in print! You do that by placing a low-cost in the newspaper, telling our Classified A readers what you have to sell. We'll help you Give us a call today, at 386-2121.

Deaths and funerals

305 DEATHS and FUNERALS

BOOTSMAN — On November 24, 1977, at Resthaven Hospital, Sidney, B.C., Abraham Bootsman, aged 81 years, a long time resident of Victoria. He is survived by his loving wife Annie; daughter, Mrs. Flora Draper of Victoria; son Herbert of Mill Bay, B.C.; 6 grandchildren; 3 sisters and 1 brother. He was a long standing member of the Salvation Army.
Funeral service in McCall Bros. FLORAL CHAPEL, Johnson and Vancouver Sts. on Tuesday, Nov. 29 at 1:00 p.m. with Brigadier V. Underhill officiating.

CROWE — On November 24, 1977, at the Victoria General Hospital, [illegible] Winifred and Howard Shemin [illegible] of the view of Garage.
Service in the Trinity Presbyterian Church, [illegible] on Monday, Nov. 28th at 10:00 a.m. [illegible] Memorials, if desired, may be made to the Trinity Presbyterian Church Building Fund, [illegible] McCall Bros. Funeral Directors in charge of arrangements.

EYFORD — In Sidney, B.C. on [illegible] Mr. Eyford [illegible] Sidney Community affairs. He will be sadly missed by a host of friends.
Service in the Sands Funeral Chapel of Roses, Sidney, B.C. on Monday, November 28th, 1977 at [illegible] Cremation.
SANDS — SIDNEY

GAY — In Victoria, B.C. on November 24th, 1977, Mrs. Dorothy Mildred Gay, widow of Gerald Leigh Gay, aged 72 years, born in England and a resident of Victoria for the past 67 years, late residence, 1531 Rockland Ave. She leaves her sisters, Mrs. [illegible] (Pearl) White, 1531 Rockland Ave. and Mrs. Clarence (Maude Irene) Elliott, [illegible] Bay, B.C.; nieces, nephews and great nieces and great nephews.
Service in the Sands Mortuary Limited, "Family Chapel of Memories" on Monday, November 28th, 1977 at 1:00 p.m. Archdeacon [illegible] officiating. Interment at the Royal Oak Burial Park. Flowers gratefully declined. Those so desiring may contribute to the B.C. Heart Foundation, 1008 Blanshard St., Victoria, B.C.
SANDS — VICTORIA

HARRISON — On November 24, 1977 in Victoria, Mr. Walter E. Harrison, aged 45 years, of 4172 Bracken St., Saanich, a resident here for 23 years, born in Toronto, Ont. He leaves his loving wife Vivian; 1 son Douglas of Victoria; 2 daughters, Lynda of Victoria and Katherine at home; his stepmother, Mrs. Grace Harrison of Weston, Ont.; 1 sister, Mrs. J. (Mary) Lostchuck of Kleinburg, Ont.
Funeral service in McCall Bros. Chapel, Johnson and Vancouver Sts. on Monday, Nov. 28 at 1:15 p.m. with the Rev. G. A. McMeechan officiating. (Flowers gratefully declined. Donations, if desired, may be made to the Victoria Cancer Clinic, 1900 Fort St., Victoria).

MAHON GRACE — In Victoria, B.C. on November 24th, 1977, born in Amoy, China, age 97 years. Predeceased by her loving husband Capt. Wm. Mahon in 1935. Survived by a son William of Victoria, 3 daughters; Mrs. Gwendolyn Knudsen of Brentwood Bay, B.C., Mrs. V. M. (Jack) Russell of Victoria, Mrs. Frances Costain on the Isle of Man, also grandchildren and great-grandchildren.
Private family services were held. Rev. G. Struthers officiated (cremation). Flowers are declined with thanks. Arrangements by the Memorial Society of B.C. and FIRST MEMORIAL SERVICES LTD.

MONK — On November 23rd, 1977 at Duncan, B.C., Mrs. Bernice Catherine Monk of 475 La Fortune Road, Cobble Hill, aged 56 years. Born in Vancouver, Mrs. Monk had been a resident of B.C. all her lifetime. Predeceased by her loving husband Ivan in 1957, her father, Bruce McKelvie, in 1960 a brother Douglas in 1970. Besides her mother Mrs. Monk is survived by a brother Donald at Mill Bay. Several relatives both on the Mainland and Vancouver Island. Services will be held on Monday, November 28th at 2:00 p.m. in St. John's Anglican Church, Cobble Hill, with the Rev. R. H. Howson officiating. Sands Funeral Chapel (Duncan) are in care of arrangements.
SANDS — DUNCAN

SWIFT — In Victoria, B.C. on November 24th, 1977, Mr. Harold Maxwell Swift, aged 84 years, born in London, England, late residence 125 Sims Ave., Victoria, B.C. He leaves his daughter and son-in-law, Irene and Arnold Nieman, Saanich, B.C.; son and daughter-in-law, William and Juanita Swift, 1727 Carrick St., Victoria, B.C.; 5 grandchildren and 4 great-grandchildren.
Services will be held on Monday, November 28th, 1977 at 11:00 a.m. in the Sands Mortuary Limited, "Family Chapel of Memories." Interment at the Royal Oak Burial Park.
SANDS — VICTORIA

THOMAS—On November 25, 1977, in Victoria, B.C., Mr. Evan John (Jack) Thomas of R.R. No. 1, West Road, Shawnigan Lake, aged 53 years, well known as co-founder of Thomas & McAlpine Insurance Agencies. He leaves his loving wife Jean; five sons, Robert of Kent, Washington, David of Port Alberni, Bill and Paul of Victoria and Ian at home; six grandchildren; one sister, Mrs. Ethel Neelands of Winnipeg; nieces and nephews.
Funeral service in McCall Bros. FLORAL CHAPEL, Johnson and Vancouver Sts., on Monday, Nov. 28, at 2:30 p.m. with the Rev. Dr. E. Smiley officiating. (If desired, donations may be made to the Cancer Clinic, 1900 Fort St., Victoria.)

WOO — In Victoria, B.C. on November 24th, 1977 Mr. (Ken) Sew Kuon Woo, age 87 years. Born in Canton, China and had been a resident of Victoria for the past 60 years, late residence 1831 Teakwood Place. He leaves 2 sons, Chow Jung and Hon Jung Woo; 2 daughters; many grandchildren and great grandchildren, all of Victoria, B.C. Service will be held in the Sands Mortuary Limited "Memorial Chapel of Chimes" on Friday, December 2nd, 1977 at 1:00 p.m. Rev. Steve Wong officiating. Interment at the Royal Oak Burial Park.
SANDS — VICTORIA

308A CARD OF THANKS

We wish to thank our relatives and friends for their comfort to us during the recent loss of Audrey Jones. Many thanks to the doctors and staff of the Jubilee Hospital. Also special thanks to Archdeacon Handey. Also to the staff of the T. Eaton Company and those who donated to the Cancer Fund. Your thoughts and words were very comforting to all of us. Sincerely Bud, Joan and Doreen.

We wish to extend a sincere "Thank you" to all our friends and neighbors for their cards, memorials and other expressions of sympathy at the time of our recent bereavement. We are truly grateful. — Myrtle Morley and family.

309 IN MEMORIAM

THEY SHALL GROW NOT OLD AS WE WHO ARE LEFT GROW OLD, AGE SHALL NOT WEARY THEM, NOR THE YEARS CONDEMN. AT THE GOING DOWN OF THE SUN, AND IN THE MORNING, WE WILL REMEMBER THEM.
WITH GRATITUDE, SANDS

310 FUNERAL DIRECTORS

Sands
COMMUNITY CHAPELS
DEDICATED TO SERVING
Vancouver Island Families
—SENSIBLE PRICES
—REMOVAL and SERVICE ARRANGEMENTS
Covering Vancouver Island
—INTERNATIONAL FLIGHT CARE
Specializing in forwarding to and from anywhere
—WORLD WIDE FUNERAL INFORMATION SERVICE
Cable "Mortuary Victoria"

FOR INFORMATION	CALL
VICTORIA	388-5155
SIDNEY	656-2932
COLWOOD	478-3821
DUNCAN	746-5212
LADYSMITH	245-2331
NANAIMO	753-2032

We Care About Vancouver Island Families
Sands

McCall's
MONDAY
CODLING, Mrs. Mary Esther
10:15 a.m.—FAMILY CHAPEL
HARRISON, Mr. Walter E.
1:15 p.m.—FLORAL CHAPEL
THOMAS, Mr. Evan John (Jack)
2:30 p.m.—FLORAL CHAPEL
TO BE ANNOUNCED
CROWE, Mr. Lawrence
McCALL BROS.
Floral Funeral Chapels
385-4465

Hayward's (B.C. Funeral Co.)
Thomson & Irving
Funeral Chapels
1625 Quadra St.
386-3505

CUNNINGHAM
FUNERAL CHAPEL
1155 FORT ST.
Phone 384-5512 or 384-8626
Offering dignified moderate service for all. Geo. S. Cunningham, owner, manager.

FIRST MEMORIAL SERVICES
Serving the Public and Exclusive Undertakers for the Memorial Society of B.C. 458-5244.

HOW TO WRITE
A GOOD
CLASSIFIED ACTION AD

1—IT'S BEST to start your ad with the name of the article or service you have to offer. If you have an apartment, room etc., for rent, or property for sale; start your ad with the location.

2—BE CLEAR. Readers respond more quickly and favorably when given complete, definite information. Always include the price in your adveertisement.

3—MAKE IT EASY for the reader-prospect to reach you. Always give your telephone number or your name and address. If you do not have regular hours, state a preferred time for the prospect to get in touch with you.

4—PLAY SAFE. You get the greatest reader attention by using consecutive insertions. A six-day order is best and costs less, and you can, of course, stop your ad as soon as you get the results you want. You pay only for the days your ad appeared. Lower yearly rates are available to those who wish to keep their services or products before the public.

5—PLACE YOURSELF In the reader's position and ask yourself what you want to know about your offer. The answer you give will make a good Want Ad.

6—GIVE YOUR PROSPECT every inducement you can with good copy. Classified action ad readers have the money and are already interested in buying the merchandise or service you have to offer; the details and information you give are the most important.

7—TO PLACE YOUR AD, call 386-2121, your direct line number to fast Want Ad action. A courteous, efficient advisor will be glad to help you word and place your order. And remember, Classified Action Ads afford you the most complete coverage. Telephones are open 8:00 a.m. to 6:00 p.m. for you daily, Monday through Friday; 8:00 a.m. to 5:30 p.m. Saturday. Don't allow the reader to speculate.

311 MONUMENTALS

MORTIMER'S
MONUMENTAL WORKS
New MODERN Location
709 KINGS RD. at Douglas
100 years of service to Vancouver Island and the Islands
383-6421

STEWART MONUMENTAL
Works Ltd.
ESTABLISHED 1896
Marble fireplace and tabletops
1403 May St. 384-3452
Memorial of Distinction

313 MISCELLANEOUS

IN MEMORIAM DONATIONS
to be used exclusively for
CANCER RESEARCH
should be directed to
CANADIAN CANCER SOCIETY
857 Caledonia Ave., Victoria

TO
PLACE
YOUR
CLASSIFIED
AD
PHONE
DIRECT
386-2121

"Notice is hereby given that PACIFIC PAVING LTD., is not now and never has been associated with the firm Pacific Paving Company of Victoria, B.C. and justly so is not and will not be liable for any encumbrances incurred by same."

NOTICE TO CREDITORS AND OTHERS
JOSEPH WILKINSON, Deceased
NOTICE is hereby given that creditors and others having claims against the estate of Joseph Wilkinson, deceased, formerly of James Bay Lodge, 336 Simcoe Street, Victoria, B.C. are hereby required to send them to the undersigned solicitor for the executor, in writing, to Suite 201, 1012 Douglas Street, Victoria, B.C. before the 31st day of December, after which date the said executor will distribute the estate among the parties entitled thereto, having regard only to the claims of which he then has notice.
PATRICK JOHN SINNOT
Executor
Patrick John Sinnot
Solicitor

BRITISH COLUMBIA HYDRO AND POWER AUTHORITY
Invites tenders for Rental of Backhoe/Front End Loader equipment "all found with operator" on an as required basis for the period 1 December 1977-30 November 1978 for the Duncan Power District.
Reference No. Q7-3987
Closing Date: 14 December 1977
Sealed tenders clearly marked as above-referenced will be received in Room 1026, B.C. Hydro and Power Authority Building, 970 Burrard Street, Vancouver, B.C. V6Z 1Y3, until 11:00 a.m. local time, 14 December 1977.
Details may be obtained from the office of the Purchasing Agent, 10th Floor, 970 Burrard Street, Vancouver, B.C. V6Z 1Y3, telephone 663-2577 and 663-2560.

SCHOOL DISTRICT NO. 63 (SAANICH)
NOTICE TO AUTOMOTIVE DEALERS: Sealed tenders marked "TENDER FOR BUS" and bearing the name of the tendering company, are invited by the Board of School Trustees for the purchase of a 73 passenger school bus. General conditions, specifications and tender forms may be obtained from the School Board Office, Sidney, B.C. Tenders will be accepted by the undersigned up to 2:00 p.m. on Friday, December 16th, 1977. The lowest or any tender will not necessarily be accepted, and the Board of School Trustees reserves the right to reject any or all tenders. No tender having any qualifying clauses whatsoever will be considered.
R. S. Ingram,
Secretary-Treasurer
School District No. 63
(Saanich)
P.O. Box 2010
9751 Third Street
SIDNEY, B.C. V8L 3S4

MINISTRY OF FORESTS
NOTICE TO CONTRACTORS
Sealed tenders for installing a power pole and connecting to a porta-building at Dewdney Seed Orchard, Saanich, B.C. will be received by the undersigned at Victoria, British Columbia, 525 Superior Street, Room 102, up to 3:30 p.m. (local time) on December 7, 1977.
Plans and specifications may be viewed after November 28, 1977 at:
1. Construction Association of Victoria, 1075 Alston Street, Victoria V9A 3S6
Plans may be viewed and/or obtained after November 28, 1977 from:
1. Engineering Division, British Columbia Forest Service, Parliament Buildings, Victoria (Phone: 387-6659)
All inquiries should be made to the Engineering Division in Victoria.
Tenders must be made subject to the conditions of tender and submitted on the forms and in the envelopes supplied.
No tender shall be considered having any qualifying clauses whatsoever, and the lowest or any tender will not necessarily be accepted.
L. W. Lehrle
Forester-in-Charge
Engineering Division
Parliament Buildings
Victoria, British Columbia
File: 0301501-C

INVITATION TO BID
QUALIFIED SUBTRADE TENDERS ARE REQUESTED BY
GRIMWOOD CONSTRUCTION CO. LTD.
1193 KINGSWAY
VANCOUVER; B.C. V5V 3C9
PHONE: 876-8848
FOR THE
CONSTRUCTION OF THE ROYAL BANK
MAIN BRANCH, VICTORIA, B.C.
Proposals should be submitted by December 13, 1977

Final
TELEPHONE
383-4111
CLASSIFIED
386-2121

The Daily Colonist.

Vancouver Island's leading newspaper since 1858

Showers, high 8
Weather Details on Page 2

No. 288 — 119th Year | Victoria, British Columbia, Saturday, November 26, 1977 | ***** | 15¢ Daily, 30¢ Sunday

Salt Spring air crash kills four from Island

Plane lost in fog

The pilot and three occupants of a single-engine light aircraft were killed Friday when the plane crashed into fog-shrouded Mount Erskine on Salt Spring Island.

The plane had taken off about 2:45 p.m.from Cassidy Airport, south of Nanaimo, for a 200-kilometre flight to Seattle.

RCMP said the two men and two women were from Vancouver Island. No names were released until next-of-kin had been notified.

Eyewitness Charles Baltzer, who lives about a quarter mile from the crash-scene, said the plane appeared to be lost before it crashed into a stand of arbutus trees at the 500-foot level of the 1,300-foot mountain.

"The plane was circling; the pilot appeared to be lost," he said.

Baltzer, who was with his wife and daughter in the livingroom of their Mount Erskine Road home, said the plane circled over his house just before the crash.

"He's going to crash, I told my wife.

"I went outside and heard him crash into the mountain."

Baltzer, who directed police and firemen to the scene, said the Cessna hit the trees and bounced off them into the rock face.

A volunteer Ganges fireman told the Colonist the pilot appeared to hit a bad fog patch.

"It seems the pilot was looking for a gap to take him to Pat Bay, but the fog was so dense he just got lost."

The plane crashed just above Collins Road on the northwest corner of the island and the four died instantly, the spokesman said.

Police, who arrived at the scene at 3:40 p.m., 20 minutes after the crash, said the four were trapped in the wreckage.

Transport ministry investigators sifted through the wreckage until dark attempting to determine the cause of the crash.

First ministers

Slump huddle coming

CHARLOTTETOWN (CP) — A spokesman for Prime Minister Trudeau said Friday that Trudeau plans to call a federal-provincial conference on the economy following the series of meetings with provincial premiers.

Trudeau said that at the end of the talks, he would disclose "not one industrial strategy for all of Canada, but a series of strategies."

He said structural changes in the economy will be needed because "there can be no immediate turnaround of our fortunes."

Trudeau also said there would be no federal-provincial conference to discuss the constitution until after the Quebec referendum on separation.

— Colonist photo by Alex Barta.

Al Lafek, Bill Hitchin mend broken Goldstream cable

New talks 'wrecked' by Sadat

● UN resolution condemns Israel for holding Arab land. Page 55

DAMASCUS (Reuter) — Syria said Friday night that Egyptian President Anwar Sadat's visit to Israel last weekend had wrecked any chances of new Middle East peace talks in Geneva.

Syrian Information Minister Ahmed Iskander told a news conference that Sadat's initiative had created divisions among Arab countries which prevented them from negotiating with Israel as a single delegation.

"Consequently there will be no Geneva," he said.

Iskander said the Egyptian leader's visit had also strengthened Israel's position and increased what he termed its intransigence.

500 Fund

—Colonist photo by Ian McKain

Helping handiwork

Members of the Victoria Tole Club created these three-dimensional paintings and crafts and have donated them for sale, with proceeds going to the Colonist's 500 Christmas Fund. With gifts on sale today at Hillside Mall are, from left, Jan Stewart, Gloria Quarless and Christie Mantell. Latest donations have brought proceeds to date to $5,547.75. (List of donations and gift dropoff points on Page 2.)

Public the pawns in phone dispute

By DON COLLINS
Colonist Reporter

The length of the B.C. Telephone Co. strike-lockout appeared Friday to depend on the answer to one question: Will there be a serious deterioration of service?

The union involved says there will be and that if it becomes bad enough the federal labor department will force a settlement and return to work. It says it has been told as much by Ottawa.

But the company, with 2,000 supervisory personnel manning the switchboards, trucks and offices, predicts service can be maintained at up to 80 per cent efficiency. Its task is made somewhat easier by the fact that the system is highly automated.

No one is discounting the possibility of the standoff lasting longer than the six-week strike of 1969, something that would leave the Telecommunications Workers Union walking the picketlines at Christmas.

"If it happens that way, then we're ready for it," a TWU official said Friday as the full-blown strike-lockout moved through its second day. "But there's no way anyone has of knowing just how long it's going to last. The company could suddenly ask if we were all ready to go back at once and I'm told we would be ready.

"Of course, that's not to say we wouldn't return to the rotating strike method."

Before the second day was out the dispute appeared to be turning into a four-corner affair.

The public was being drawn in as pawns of a sort in the strategy of both union and company, and the RCMP were becoming more visible in their search for vandals who have been sabotaging company equipment.

The latest serious damage was reported in the Victoria division Friday with the cutting of a cable at two locations along the Island Highway.

The action left some 50 subscribers without phone service in the Malahat area, according to Ken Horodyski, public affairs manager for the company's Island division.

He said supervisors working as repairmen fixed a cable that appeared to have been chopped with an axe near the point where it entered the ground just north of the Sooke Lake Road. When more trouble was reported to the north, they followed the underground cable to a bridge near Goldstream Park and discovered it had been "cut clean" beneath the bridge.

Union officials say they have no knowledge of the damage and stress that the union does not condone such action.

As a result of earlier vandalism, B.C. Tel has posted a $5,000 reward for information producing arrests and conviction.

Cable-cutting incidents earlier in the week near Nanaimo brought the RCMP into the picture. At that time only about one-third of the 10,000 TWU members were idle because of rotating strikes and lockouts.

The company claims considerable action was taken to disrupt service as the last 7,000 union members poured out of the offices and plants Thursday to join the 3,000 already off the job.

One strategic move on the part of the union has already ended plans to televise the Vancouver Canucks-Chicago Black Hawks NHL game from Vancouver tonight. Instead,

Page 2 — B.C. Tel

A white Grey Cup?

MONTREAL (CP) — With no sign of an immediate end to the city's transit strike which began five days ago, traffic for Grey Cup weekend was expected to be disrupted by 15 centimetres of snow forecast for today. The game is at Olympic Stadium Sunday.

Fox is foiled again in probe-delay bid

MONTREAL (CP) — Solicitor-General Francis Fox failed Friday for the second time this week to force a Quebec commission of inquiry into police wrongdoing to suspend all hearings for 10 days.

Associate Chief Justice James Hugessen of Quebec Superior Court rejected Fox's request for a stay in proceedings on grounds the commission was performing a valuable function by investigating illegal police acts and presented no immediate threat to national security.

"In the circumstances of the present case ... I am not disposed to paralyze, even temporarily, the proceedings of a commission which has the goal of enlightening the public," he concluded in an 18-page written judgment.

The judge ruled that given the lack of evidence the commission would endanger national security, it had a right to continue its investigation of RCMP involvement in illegal acts on Quebec territory.

Hugessen also noted the solicitor-general had not chosen to use all the legal means at his disposal to prevent the commission from treading on forbidden ground.

Since this decision was taken by the minister, he "is ill-advised to ask the court to bring him comfort in the circumstances," the judge added.

Fox's lawyers said after the hearing they were studying the possibility of appealing the decision. But a commission lawyer said ear-

Page 2— Probe

DOLLAR DIP DEEPENING

LONDON (Reuter) — The U.S. dollar suffered badly on European foreign exchange markets Friday and in Tokyo the Bank of Japan bought between $50 million and $100 million in defence of the ailing U.S. currency.

In Frankfurt the U.S. dollar hit a record low until central bank support enabled it to close fractionally higher.

Ex-RCMP chief quits press panel

EDMONTON (CP) — Former RCMP commissioner George McClellan has resigned as chairman-elect of the Alberta Press Council because of the conflict of interest between the attacks on the RCMP and the job he was to begin Jan. 1.

McClellan, in a letter made public Friday, said:

"Since I agreed to serve as chairman, the Royal Canadian Mounted Police, in which I served for 35 years, has come under bitter attack in the press, on television and in the House of Commons.

"Indeed, the force has been accused, tried, convicted, and editorially punished with no opportunity to defend itself.

"My loyalty to the force I served so long does not allow me to take a dispassionate view of the increasing fury of these attacks."

Inside Today

Smithfield Square died on Friday — Page 2

Bennett offers inflation strategy — Page 10

More mercury found in natives — Page 19

	Page
Background	5
Bridge	41
Church News	22, 23
Classified	40-54
Comics	36
Crossword	42
Editorials	4
Entertainment	30, 31
Family	33-35
Finance	12, 13
Marine Calendar	39
Names in the News	39
Provincial Court	38
Sports	26, 29, 32
Your Good Health	35

Blonde bombshell defects to Canada

MONTREAL (CP) — A beautiful Russian blonde with a taste for mink coats and Montreal culture has chosen to defect rather than return to the Soviet Union.

An immigration official said Friday that Natalia Morosova, an interpreter at the United Nations-affiliated International Civil Aviation Organization here, has applied for political asylum in Canada. Her three-year contract with the organization would have expired next week.

"She reported to an immigration office in Toronto early this week and asked that her case be considered on humanitarian grounds," the spokesman said. "We expect to interview her in mid-January."

Miss Morosova disappeared last weekend, after telling the superintendent of her Montreal apartment she was moving out her personal belongings. The superintendent and police said Soviet diplomats in Montreal, backed by city police who guarded her $185-a-monthapartment for 24 hours, blocked an arrangement she had with a moving company to make the move this week.

The superintendent of her fashionable highrise apartment building, who asked not to be identified, said he met briefly Wednesday with the lawyer representing her but did not recall the lawyer's name. The lawyer had given no indication of Miss Morosova's whereabouts.

An ICAO associate said Miss Morosova was "an extremely attractive woman" who had surprised no one with her apparent attempt to remain in Canada.

"She was interested in culture, music, clothes and—oh yes—mink coats," her associate said.

An ICAO spokesman said it was the organization's first defection since it was set up here 30 years ago.

Her colleagues had planned a going-away party for her this week, in preparation for her return to the Soviet Union at the end of November.

Good Company
Paul Mann 10 till 2pm
CFAX 1070

★★★★★
The Daily Colonist.
Section Two Saturday, November 26, 1977 Page 25

STILL SOME BRAND NEW
1977 FORDS
AT CLEARANCE PRICES
BUY NOW!
PETER POLLEN FORD

Calders, from left, Doug, 17, Darcy, 7, Mrs. Calder, Dennis, 10, Dana, 9, and David, 11, eye future

They're forced to a new life

A welfare family of seven was homeless Friday after fire gutted their mobile home at 2078 Ludlow Road in Sooke and killed the three family pets.

Doreen Calder and her six children lost all their possessions in the fire, which broke out after the children had left for school.

The family stayed with friends in Sooke overnight, and was to move to temporary accommodation in a motel today.

Meanwhile, Victoria MLA Charles Barber issued an appeal for clothing and furniture for the family.

"They've lost everything. They will be starting right from scratch," Barber said.

He said he had been in touch with the family social worker, and had been told that there would be very limited financial assistance during the emergency period.

His office at 1020 Blanshard would be used as a depot for donations, and later workers there would try to find permanent accommodation for the seven.

There was no one at home when the fire broke out, after the children left for school in the morning and after Mrs. Calder had left to visit a friend. The volunteer fire department was called at 10:15 a.m. by neighbors.

"By the time we got there it was too late to do anything," said fire chief Lorne Fisk. "The mobile home is completely gutted."

Fisk said 16 volunteers attended the fire, some of them having been paged while at work.

"I have to pay tribute to those volunteers, they did a great job," Fisk said. "All the training paid off, and they knew exactly what they had to do."

Fisk said the three family pets were found dead, huddled in one corner of a bedroom. The dogs, Whiskey, Lyra and Jinx, were buried later Friday.

"The children were really upset," said family friend Grace MacLean. "They were very dear family pets. They were just part of the family."

Mrs. Calder could not be reached for comment, as she was sleeping under sedation, but she had apparently experienced some problems with the electrical system in the mobile home.

She had been contacted at Pat Bay Airport and told to return home.

Barber said his office is open from noon to 5 p.m. Monday through Saturday, and workers could be phoned at 382-9898. There is a 24-hour answering service for messages, Barber said.

"They need everything—blankets, sleeping bags, kitchen, bedroom and bathroom supplies, and if possible some furniture, and anything else that people may think appropriate, especially with Christmas coming on."

The children are D'Arcy, 7, Deanna and Dennis, 10, David, 11, Dede, 16, and Douglas, 17, a Colonist carrier.

Doctor was out in cold

By PAUL De GROOT
Colonist Reporter

Dr. Basil Boulton, the spokesman for area pediatricians who wanted to see maternal and child-care facilities in the region combined in one hospital, has resigned from the regional health services committee.

In a letter to Robert Wallace, chairman of the regional hospital and health planning commission to which the committee reports, Boulton said "it is obvious the committee does not accept my expertise or the integrity of my judgment, as was demonstrated most vividly at the meeting of Wednesday, Nov. 16."

It was at that meeting that a motion to combine pediatrics, neonatology and obstetrics in one facility failed, in spite of strong support for the idea from Boulton, the only pediatrician on the committee.

Boulton carried his case to the regional hospital planning commission on Wednesday night, and while the commission accepted the idea that the services should be combined in one facility, as opposed to plans which called for obstetrics at the new Victoria General on Helmcken Road, and pediatrics at Royal Jubilee, it also moved, at the suggestion of Esquimalt Mayor Art Young, that pediatrics should be combined with obstetrics in the second phase of construction at Helmcken Road.

That move does not combine the services, but in fact separates them for at least five years, Boulton said, until the second phase of the hospital is built.

At Helmcken Road, Boulton maintains, pediatrics will be well away from some of the specialized services available at Royal Jubilee, and from community services such as social workers, teachers, public health, and other children's facilities like the Queen Alexandra Solarium and the Pearkes Clinic.

Boulton said in an interview that neither the commission nor the committee had considered some of the most important aspects.

"The commission did not debate the cost implications (a report from hospital planner Murray Halkett said renovations at Royal Jubilee to house the combined facility would be cheaper than new construction at Helmcken Road); it did not debate the hazards of having the services separated for an additional five to 10 years; it did not debate the needs for support services; operating costs were not debated."

The problems associated with transporting patients between the two hospitals, and of getting physicians from one to the other in an emergency where the time delay could spell the difference between life and death, were also not considered, he said.

When the committee defeated the motion, the principles involved were not discussed, and his expertise as a pediatrician was disregarded, Boulton said. He suggested that politics was involved, both in the committee, where Victoria General personnel lined up against the combined facilities, and at the commission level.

"Surely the commitment to good-quality care for everybody should exceed the commitment to any single given group, or to any special area of the city," Boulton said.

WINTER SHOWING SIGN IT'LL STAY

Weeks of blustery weather showed no sign of letting up around Greater Victoria Friday.

This time it was rain that came steadily and at times bounced off the pavement.

The weather office reported 21.6 millimetres at Gonzales in the 24 hours ending 4p.m. Friday, and 31.3 at Pat Bay Airport over the same period.

The greatest rainfall in recent times in a 24-hour period recorded at Pat Bay was 68.3 millimetres—in November, 1955.

There was one bright spot—a technicolor bright spot—in an otherwise dreary day Friday.

Vera Smith and her husband, Frank, of Densmore Road, Saanich, driving north toward Interurban Road at 7:40 p.m., saw a full-arch rainbow over the Highlands, created, they surmised, by moonlight. It was a rare phenomenon in an otherwise dark night.

Hospital hit in job study

By DON COLLINS
Colonist Reporter

The government-appointed chairman of a job evaluation committee expressed disappointment Friday with the manner in which Victoria General Hospital has reacted and said it was likely the committee would proceed with its findings without any contribution from the hospital.

"I was a bit surprised and disappointed with that," Hugh Wilkinson said in reference to hospital administrator James Fair's comment Thursday night that the committee seemed in a hurry to have its report implemented and wasn't interested in reviewing an estimated 100 mistakes in job descriptions.

Wilkinson said it was the committee that was kept waiting when the hospital failed to respond to requests for opinions on its job descriptions. He also said the remark concerning mistakes was wrong.

The committee, which also includes a representative from the Hospital Employees' Union and the Health Labor Relations Association, is finally undertaking a massive job that was spelled out four years ago in an agreement aimed at ending job and sex discrimination in the province's hospitals. Victoria General is just the first of 109 hospitals on the committee's list. The job is expected to take at least two years.

Fair told the Victoria General board meeting Thursday night that the committee had come up with multiple job descriptions for individual job titles.

He said that the way things were, some employees would get wage increases when the program is implemented but none would get reductions.

Fair said the committee had made about 100 mistakes in its descriptions.

Wilkinson termed the remark a "slap in the face" for all the analysts who had been hard at work for the committee.

He said the committee began about five or six weeks ago sending its job descriptions to the hospital and the union with the request that the parties respond with any criticisms they might have. The answers were wanted within two weeks to enable the committee to continue with its lengthy task. The descriptions resulted from meetings that began in early September.

"The union has regularly sent all of them (appeal forms) back, but the hospital has not sent one back in that time," said Wilkinson, an industrial engineer who heads the Wilkinson, Leir and Associates Ltd. consulting firm. He was appointed by Labor Minister Allan Williams.

Publicity job to travel man

Veteran travel man Fred Tanner of Victoria has been approved by the Vancouver Island Publicity Bureau as its regional co-ordinator.

He succeeds Michael Heppell, who retired at the request of the provincial government last June. The retirement was announced amid controversy and resulted in the resignations of bureau president George Manning and treasurer Walter Dodsworth.

The bureau, an independent volunteer organization, gets 60 per cent of its financing from the provincial government's tourism ministry. The co-ordinator's position is the only paid one on the executive.

The province is divided into eight regions and the Island one is second only to that of Vancouver, both in terms of visitors and dollars generated by tourism.

Tanner, 53, who has been engaged in the retail and wholesale travel industry on the Island for the last 10 years, is a 30-year resident of Vancouver. He owned and operated Victoria Photo Supply prior to his work in travel.

"I think that we're a bit too fragmented in our approach to the travel problem here on the Island," Tanner said Friday.

Tanner
. . . veteran businessman

Ogden Point dock

Hopes still alive

By HUBERT BEYER
Colonist Reporter

There are indications that the warehouse at Ogden Point dock which burned down last August will be replaced after all, and quickly.

Negotiations between Westcan and Ottawa for reconstruction and management of shipping facilities at Ogden Point dock will resume next week and are to be concluded within two weeks, Recreation and Conservation Minister Sam Bawlf announced Friday.

Bawlf said in an interview from Vancouver that he had been in touch with federal Transport Minister Otto Lang and had been able to convince the minister that negotiations should be reopened.

Bawlf's announcement was confirmed by a message sent to Alan Emery, president of the Victoria Chamber of Commerce by Jim Roche, assistant to the federal transport minister.

The message said the minister felt there was room for further negotiations with Westcan and that the minister had instructed his officials to begin talks in Victoria as soon as possible.

The message said the minister was aware of the importance of the Ogden Point operation to Victoria and that every effort would be made to ensure its continuation.

Bawlf said the talks would begin Monday or Tuesday and were expected to wrapped up within two weeks.

He said he was confident a new warehouse would be built.

One of the problems, he said, had been Ottawa's intention of letting Westcan operate only the pulp business at Ogden Point, but he added that he was able to prove to Lang that by itself, it would only be a marginally profitable business.

Bawlf said Lang now agreed that the only way to operate the shipping facilities at Ogden Point was on a integrated basis, including cruise ship and lumber business.

"We must avoid the balkanization of operations and provide integrated facilities which are sufficiently profitable for Westcan to be interested," Bawlf said.

The minister said he had been on holiday and hadn't been aware until his return Thursday that negotiations had broken down.

The last time he had federal and city officials and Westcan representatives in his office, "everything looked rosy," the minister said.

He added that Lang had been very helpful and willing to co-operate once the problem was explained to him.

Earlier Friday, two Victoria organizations fired off telegrams to Ottawa warning that the city stood to lose its cruise ship business unless the warehouse at Ogden Point dock is rebuilt quickly.

The Victoria Chamber of Commerce and the Visitors' Information Centre said in a joint statement that the city couldn't expect to retain the cruise ship tourist trade without replacement of the shed.

Sooke residents fighting for 'gift of God'

By STEPHEN HUME
Colonist Reporter

"We take seriously anything that may take from us this gift from God."

With these words, a retired federal fisheries officer told oilport inquiry commissioner Andrew Thompson that Sooke's multi-million dollar fishing economy could not afford a major oil spill.

"Fishing is an annual resource and the people of Sooke want to keep it that way," Jack Brooks told Thompson at the first day of a two-day public hearing at the Sooke Legion hall Friday.

Jean Robinson of the Sooke Historical Society told Thompson: "Our beaches teem with life ... each form finds its life here, and each depends on the other ... an oil spill would end all that."

Thompson was told later in the three-hour hearing that neither the federal nor provincial government has established any facility in the Sooke area to deal with oil spills.

Joanne Morris of Sooke Bluepeace asked Thompson: "If the oil companies reapply, will B.C. be opened up again to exploitation by oil companies?"

(Kitimat Pipe Line set aside its application in March to build an oil port at Kitimat, but is expected to reapply. Thompson said in an interview before the hearing that "when and if Kitimat reapplies" he expects that community and formal hearings will resume in January, February and March. He said "there'll be no problem with money," and he said community hearings would be held in Prince Rupert, Port Simpson and Kitimat among other locations.)

The Bluepeace spokesman, in a prepared statement, said the twofold "invasion of oil transport vessels" was characterized by the introduction of supertankers and increased tanker traffic in Juan de Fuca Strait.

"We urge that KitimatPipe Line be stopped," she said.

She said that if the federal government permitted Canada to be used to pipe oil to the U.S., then B.C. should enact a law to prevent the province from being exploited in that way.

"Here tonight, we call upon B.C. to actively and openly support the continuation of this inquiry.

"Peoples' lives and their livelihoods, the sea and land they touch, are all at stake here."

Thompson told the audience of 200: "U.S. Steel Corp. recently joined other companies in proceeding with an application for approval of an oilport at Port Angeles ... as one witness said, Port Angeles is 'a mere oil spill away' and is of special concern to this community."

Sooke is almost directly across the strait from Port Angeles.

Gunnar Jacobsen, a north coast fisherman, told Thompson: "I see Kitimat as a real threat to my livelihood and the livelihood of other fishermen."

Jacobsen named uncharted depths, uncharted underwater pinnacles, crazy tides, continual winter storms, severe winds, southeasters and southwesters, narrow channels and tight turns that would be impossible to navigate in bad weather.

Thompson asked Jacobsen if a tanker could anchor outside Kitimat until a storm abated, and if it could anchor in a safe place, how long would that tanker have to wait.

Jacobsen replied: "About six months."

Colonist photo by Ian McKain
Thompson views Sooke Harbor

Prevue

The Daily Colonist

Week Commencing November 26, 1977

INDEX:

2 Collectibles; Payoff Puzzle answers, TV Mailbag
3 Payoff Puzzle; Calendar of Events.
4 TV schedules, movies, highlights
6 Midband Programs
11 Radio highlights;
12 Home of the week, Soap Operas
13 Book reviews

Grey Cup Program Expanded

The biggest weekend in Canadian sports . . . Grey Cup 1977, unfolds in exciting fashion on CBC television, November 26 and 27.

This year's entertainment package designed for ardent football fans and "once a year" boosters alike, has the Grey Cup Parade at 9 a.m. Saturday, followed by the 1976 Grey Cup Replay at 11:30 a.m., and on Sunday, the Grey Cup program at 8:30 a.m., followed by the 1977 Grey Cup Game at 10 a.m.

The dean of CBC sportscasters, Ted Reynolds, and humorist Max Ferguson, will lead things off Saturday by describing this year's two-and-a-half-hour march-past of 20 bands and 36 flaots as it wends its way from Montreal's Lafontaine Park to Dominion Square. The CBC will have a float entry marking its 25th anniversary in television and the parade marshall will be Sam Berger, owner of the Montreal Alouette Football Club. Larry Brown of CBC Winnipeg will produce the CBC English Division coverage of the parade.

Following the parade, Saturday is the 90-minute 1976 Grey Cup Replay, bringing back all the key plays which led to one of the most exciting Grey Cup finishes in history at Toronto's CNE Stadium.

On Sunday, a new feature this season, The Grey Cup program will certainly heighten viewer interest as game time approaches. Affable host, Ernie Afaganis, will use all of his expertise, as he did at the 1976 Montreal Olympics, to bring fans the "people" side of the Grey Cup events and the "inside" information about the two teams.

At 10 a.m. Sunday, with a record crowd of 70,000 and the Olympic Stadium lending an atmosphere that hasn't prevailed before, the greatest sports spectacle in Canadian history . . . the 1977 Grey Cup Game, will be on the air. Host for CBC-TV's English coverage will be Tom McKee.

As in past years, CTV will be sharing the Grey Cup coverage with the CBC. CTV commentators,

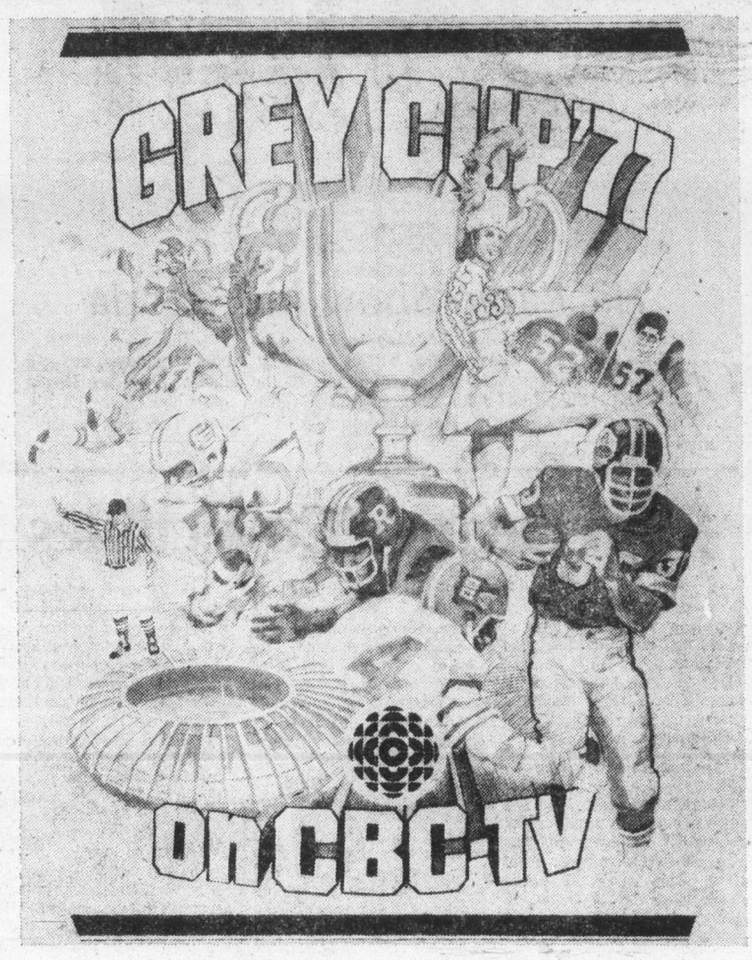

Max Is Back On the Track

The cold weather finally pried him loose from his Cape Breton hideaway. Max Ferguson is coming back to CBC Radio for a week.

While Don Harron, regular host of Morningside, is taking his fall break, Ferguson will get back into harness as Morningside host, Monday to Friday, Nov. 28-Dec. 2, from 9:13 a.m. until noon.

Ferguson thought he'd had enough of big cities. After 30 years as one of the CBC's funniest broadcasters, this dignified, sad-eyed philosopher with the droll mouth, well-etched laugh wrinkles, and diamond-cut wit retired 18 months ago from his popular weekday CBC Radio series out of the Toronto studios. He high-tailed it off for a quiet rural life in his cottage at Neil's Harbor near the northern tip of Cape Breton. Swearing off bustle and pollution for life. But even his sturdy sense of humor felt it could not survive a second winter of isolation and cruel Atlantic blasts, so he's back in Toronto for the cold months, and his fans are rejoicing.

You can expect all sorts of Ferguson humor and satire swing into action on Morningside. To get things off to a rousing start, Max will be visited on Monday, Nov. 28, by none other than his quick-witted side-kick for many years, Allan McFee. Miss Maeots plans to resurrect some of their history which Max might prefer to forget! In 1976 Max and Allan won an ACTRA Award for the Best Variety Performance on Radio.

Ben Wicks and other guests will turn up during the week to speed the fun along, and all the regulars will get in on the act. There'll be plenty of music from Max's unique collection of records.

A highlight of the week will be a special on the Beatles, Friday, Dec. 2, marking the 10th anniversary of the end of an era, and showing how it affected the four loveable mop-tops who grew up in 1967, and released the album that changed their image: Sergeant Pepper's Lonely Hearts Club Band.

This hour-long feature, prepared by Pat Clement and produced by Gary McKeehan, offers a fascinating look at pop culture at a dramatic turning-point, at how world events and the march of time affected the Beatles and their music, and at how they influenced other pop artists by breaking loose — taking a stand against their plastic image and asserting their indivuality. The show is richly illustrated with music of the period.

Ferguson will also team up with Ted Reynolds to describe the 1977 Grey Cup Parade to be aired at 9 a.m. Saturday, Nov. 26, on CBC and Channel 8.

Master of the ad-lib, Max Ferguson, and CBC's veteran actuality broadcaster, Ted Reynolds, will team up for the first time to describe the 1977 Grey Cup Parade on CBC-TV, Saturday, November 26, at 12 Noon.

Ferguson has never done parade commentary in his 30 years of broadcasting and he's looking forward to the challenge. He says, "I thrive best on ad-lib broadcasting rather than the scripted variety. If I get stuck at all, I might call on one of my characters to help out."

Max Ferguson

SPORTS HIGHLIGHTS

SATURDAY

Wrestling 8 a.m. (6)

College Football 9:45 a.m. (4). Penn State vs. Pitt.

Grey Cup 1976 11:30 a.m. (2, 6) Rough Riders vs. Roughriders.

Grey Cup Replay '76 11:30 a.m. (8). Rough Riders vs. Roughriders.

Sports 12:30 p.m. (21). Super league curling.

Curling Classic 1 p.m. (2, 6). Bill Jenkins vs. Roy Vinthers.

Army-Navy Game 1 p.m. (4). The 78th renewal.

Red Fisher 2 p.m. (8) On the Sidelines with the Seattle Seahawks 3 p.m. (7)

Sports Spectacular 3:30 p.m. (7). Auto racing; strength competition.

Wide World of Sports 4 p.m. (8). Auto racing; horse jumping; gymnastics.

NHL Hockey 5 p.m. (2, 6). Black Hawks vs Canucks.

This is the NFL 5 p.m. (5). Highlights of games played Nov. 20.

SUNDAY

Sports 8 a.m. (13). High school football.

Grey Cup Review 8:30 a.m. (2, 6)

Grey Cup Forecast 9:30 a.m. (8).

Grey Cup Game 10 a.m. (2, 6, 8). From Montreal's Olympic Stadium.

La Coupe Grey 10 a.m. (3)

NFL Football 11 a.m. (5). Chiefs vs. Oilers.

NFL Football 1 p.m. (7). Cowboys vs. Redskins.

Sports 6 p.m. (21). Junior Canucks vs. Richmond Sockeyes.

MONDAY

NFL Football 7 p.m. (4). Bills vs. Raiders.

PAYOFF PUZZLE

Correct Answers to Last Week's Puzzle

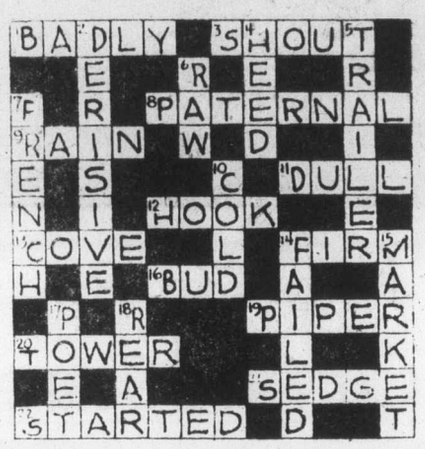

CLUES ACROSS:

1. BADLY not sadly. That it is BADLY or very much out of tune is a **fact** (i.e., something you "can tell"), but "sadly" is merely opinion or comment.
3. SHOUT not shoot. The idea of wild SHOUTing of battle cries, etc., seems appropriate; but why specify "shoot **wildly**"?
9. RAIN not raid. The clue seems to visualize a protracted event; however, a raid is characteristically **brief**.
11. DULL not full. He certainly doesn't want a DULL time. He **could** be interested enough to invest a full day.
12. HOOK not book. Since book subjects are practically limitless, the clue's reference to boxing seems intended rather for HOOK.
13. COVE not cave. "Lie" suggests being **at anchor** and favors COVE. Also, "in a COVE" is more suitably opposed to "out at sea."
14. FIRM not farm. "FIRM" is very comprehensively apt. It is only as a business organization (in the sense of a FIRM) that a farm is hit by labor troubles.
16. BUD not mud. The clue applies more aptly to something **progressive**, in which one **looks** for change.
19. PIPER not viper. An escaped viper could well cause something more like consternation or panic, rather than merely "attract attention."
20. TOWER not power. Aptly, a fall from a TOWER would be very probably (though "not necessarily") fatal. On the other hand, it's pretty **normal** for a politician who loses power to seek to regain it.
22. STARTED not starved. The clue's words "against his advice," definitely not wanted for "starved," favor "STARTED."

CLUES DOWN:

2. DERISIVE not decisive. The idea of being slow to forget, relates more typically to grudges, resentment and the hike.
4. HEED not heel. As suggested, a dog may (or may not) HEED when its owner "shouts at it." A dog will heel, if at all, in response to training and a specific command; it's not a question of shouting at the dog.
5. TRAILER not trawler. Specifying "**rain**storm" (suggesting a matter of keeping the rain out) favors TRAILER as the answer. When a trawler must be so very rugged and seaworthy, etc., the question of rain seems a trivial point.
7. FRENCH not trench. There is a very apt connection between FRENCH garments and style. A trench coat is characteristic anyway, so why say "a **stylish** trench coat"?
14. FAILED not foiled. Finding oneself foiled is apt to stir an **angrier** sort of emotion than "that sinking feeling" — which is quite appropriate to the realization that one has FAILED.
15. MARKET not marked. "MARKET" adds more to the clue than "marked," which tends to duplicate the sense of the clue's word "definite."

ROYAL CANADIAN AIR FARCE

Hit Radio Show in Victoria

The next taping of the Royal Canadian Air Farce, winner of this year's ACTRA Award as best radio variety show, will be staged in Victoria Friday, Dec. 2, 8 p.m., at the University of Victoria. Members of the popular group are Roger Abbot, Dave Broadfoot, John Morgan, Don Ferguson and Luba Goy. The Air Farce is broadcast Saturdays at 11:30 a.m. on CBC Radio; 1:30 p.m. on CBC Stereo.

John Hearn's Collectibles

I really believe the time will come when we will look back on all this as the golden age of Canadian collecting. I say that because of my belief that the best fun and the most profit comes not from acquiring things but from the knowledge which goes with them.

Looking at the American collecting scene one finds few fields left to conquer. Each has its presiding genius, its authority, its literature. The ground work has all been done. This is true in Canada where collectors in search of reliable information about their subject may will have to do their own digging — literally. It is the kind of digging which makes authors and publishers out of people who had previously not even thought of themselves as writers.

A fine example of this comes my way in the form of a new book called The Canadian Fruit Jar Report by John Barclay — 190 pages in large format which will surely take its place as the classic in the field. Until now about all we had was Charlie Corke's definitive History of the Canadian Fruit Jar — long out of print and the price already soaring in the used book market but covering only a fraction of the territory claimed by John Barclay. Here is what he says about himself.

"My name is John C. Barclay, occupation farmer. Due to the lack of new information on Canadian fruit jars and there being a real need for a book I decided to go ahead and write one. It has taken me approximately four years during which time I have travelled thousands of miles, written hundreds of letters and spent countless hours at my typewriter. I have interviewed, excavated, researched at the Royal Ontario Museum and visited old glass works all across Canada."

The results are well worth the effort. Mr. Barclay has uncovered more jars and more information about them and their variations and manufacturers and dates and peculiarities than I thought existed. Who would have imagined that there are well over fifty different Crown jars — each with its own variations in sizes and colors and lid styles? Who would have thought that there were over fifty Gems? Who has examined the Beaver closely enough to observe that on some jars the animal's mouth us actually touching the log while on the older models he has backed off a little? Who else has solved the mystery of who manufactured the Beaver? No one argues that it was made by Ontario Glass at Kingsville but the company was not in business long enough to account for the very large number of Beaver jars still around. John Barclary, excavated around Sydenham Glass Works in Wallaceburg came up with the end of a packing crate clearly marked Beaver Fruit Jars and bearing the Sydenham name.

The book is extensively illustrated with line drawings showing every controversial detail, settling all kinds of arguments for years to come and sending even experienced collectors back to their jars to look for minute variations they never knew existed. It also contains a price guide.

Canadian Fruit Jars Report sells for $15.00, plus postage, etc. and is available from the author, John C. Barclay, RR No. 3, Kent Bridge, Ontario. N0P 1V0. If you want to phone him, try (519) 674-2427. Reader's letters should be addressed to Collector's Item c-o Victoria Press RR No. 1, Lowbanks, Ont. N0A 1Ko.—

TV MAILBAG

By THOM MEAD

HOLLYWOOD — The TV Mailbag:

Q. How much do stars get paid for appearing on television game shows?—**E.J.M., San Pedro, Calif.**

A. Well, it depends. The basic scale for a half-hour game show is $172.50. But it goes up, depending on the caliber of star and for how long the star's services are required.

Q. There was an old, old series named "Annie Oakley." Who played the role? **R.B., Greenfield, Mass.**

A. The lead role was played by Gail Davis.

Questions of general interest will be answered in the column. Volume of mail prohibits personal replies. Inquiries should be sent to Thom Mead, TV Mailbag, in care of Prevue, Box 300, Victoria, B.C. V8W 2N4.

OK

WINTER GTS RETREADS

ECONOMY CARS
550x12 A78x12
600x12 A78x13
600x13 B78x14
650x13
20.95 OK

COMPACT CARS
700x13 C78x13
645x14 C78x14
695x14 D78x14
21.95 OK

INTERMEDIATE CARS
E78x14
F78x14
F78x15
22.95 OK

STANDARD SIZE
G78x14
G78x15
23.95 OK

STATION WAGONS
H78x14
H78x15
24.95 OK

TRIPLE TIRE GUARANTEE
1. Nation Wide. 2. Money back in writing. 3. Against all road hazards — unconditionally.

PROFESSIONAL AUTOMOTIVE SERVICE
- WHEEL BALANCING
- WHEEL ALIGNMENT
- SHOCK ABSORBERS

3030 NANAIMO ST.
386-3156
Turn off Finlayson at Trader's

11-19

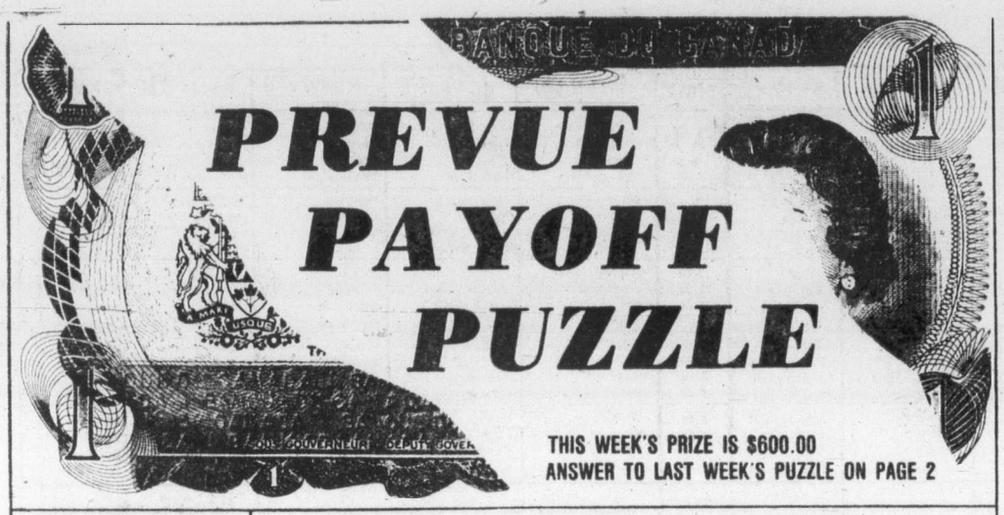

THIS WEEK'S PRIZE IS $600.00
ANSWER TO LAST WEEK'S PUZZLE ON PAGE 2

CONTEST RULES

1. Solve the Prevue Payoff Puzzle by filling in the missing letters to make the words that you think best fit the clues. To do this read each clue carefully for you must think them out and give every word its true meaning.

2. Check the word list. It has all the correct answers plus some you will have to eliminate.

3. You need not be a subscriber to this newspaper in order to enter. You may submit as many entries as you wish on the entry blank printed in this newspaper or exact-sized, clear, hand-drawn facsimiles of the printed entry blank. NO MECHANICALLY PRODUCED, PRINTED, MIMEOGRAPHED, etc. copies of the entry blank will be accepted. Each entry must contain the contestant's name, address and phone number or it will not be accepted.

4. Anyone is eligible to enter this contest except employees (and members of their families) of Victoria Press Ltd.

5. All entries MUST be mailed and bear a postmark. The paper is not responsible for entries lost or delayed in the mail. Entries for each week's contest not received for judging by 12 noon the following Wednesday are not eligible.

6. To qualify you must write your answer to one of the clues on the outside of the envelope. See coupon for instructions.

7. Prevue will award the current prize to the contestant who sends in an all correct solution. If more than one all correct solution is received the prize money will be shared equally. If no all correct solution is received, $50 will be added to the following week's prize.

8. There is only one correct solution to each puzzle and only the correct answer can win. The decision of the judges is final and all contestants agree to abide by the judges decision. All entries become the property of Prevue. Only one prize will be awarded to a family unit.

9. Everyone has the same opportunity to win for EVERY QUALIFIED ENTRY WILL BE CHECKED and the winner announced. No claiming is necessary.

10. Entries must be mailed to Prevue Payoff Puzzle, Victoria Press Ltd., Box 300, Victoria, B.C. V8W 2N4. One entry per envelope.

11. Prevue reserves the right to correct any typographical errors which may appear during the puzzle game.

12. Puzzle clues may be abbreviated and such words as AN, THE and A omitted.

PREVUE PAYOFF PUZZLE is the intriguing word puzzle game the whole family will enjoy and have an opportunity to win a big cash award every week!

THIS CROSSWORD is not a game of chance or a draw. It tests your knowledge of words and pays off for EVERY correct solution. All you have to do is complete each of the words in a criss-cross format. Clues are provided . . . even a word list which has all the correct answers, plus some you'll have to eliminate. But there are no trick words or guessing . . . careful thought will make you a winner! So start and play today!

PLEASE NOTE: EACH ENTRY MUST BE IN A SEPARATE ENVELOPE

CLUES ACROSS:

5. Even a very nice one may come in for some criticism.
8. Felt keen emotion.
9. Due to — decline, a once great business might be only a shadow of its former self.
10. Working in a —, an open-air type would probably feel somewhat constricted.
12. A gaily colored — appeals to the eye.
13. An abbreviation for a close female relative.
15. Substance or material difficult to imitate perfectly.
16. Using this may be a regular habit with a man.
18. To do so, you need a reasonable amount of light.
22. Where a — is concerned, deeper water means higher pressure.
23. As civilization advances, — people formerly had to fear seem more and more in the past.
24. You would long remember having been one of a — crowd watching firemen do rescue work.
25. Naturally a great — stirs strong feelings.

CLUES DOWN:

1. It wouldn't make sense to lay in, as emergency rations, — of things of a kind that don't keep.
2. Trying too hard for effect may well be the reason for an excess of —.
3. A troublesome insect.
4. Conducted.
6. It's the sort of thing that can be expressed in terms of a number of degrees.
7. On many a garment, a little — might hardly be noticed.
11. A player may well have embarrassing memories of a — he made an absolute mess of.
14. It's called the Emerald isle.
15. Defeat opponents.
17. Though only slightly —, certain things are nevertheless detectably blemished.
19. Large ship on a regular route.
20. Early light.
21. In this place.

WORD LIST

CELLAR	GYM	RIVER
CHAP	HEADING	ROLE
CHOP	HEATING	SAVAGES
COLLAR	HERE	SEE
DANCER	HOLE	SEW
DANGER	IRELAND	SIS
DAWN	LED	STACKS
DENSE	LINER	STOCKS
DISH	MARKED	TENSE
DIVER	MARRED	THRILLED
FAST	PAST	TRILLS
FISH	PATCH	VAST
FLEA	PITCH	WIN
FRILLS	RAVAGES	WOOD
GUM		WOOL

MAIL TO

PREVUE PAYOFF PUZZLE
VICTORIA PRESS LTD.
BOX 300,
VICTORIA, B.C.
V8W 2N4

IMPORTANT
TO QUALIFY WRITE YOUR
Answer to "23 Across"
ON THE OUTSIDE OF
YOUR ENVELOPE

NAME .....

ADDRESS .....

.....

..... **PHONE** .....

No registered letters or letters without the required 12 cents postage will be accepted for judging in this contest.

The Calendar

Places to go, things to do — for the coming week in the Victoria area.

(Material for publication should be submitted to The Prevue Calendar, Box 300, Victoria, V8W 2N4, to arrive not later than Tuesday noon of the week preceding the event. Prevue reserves the right to accept, reject or edit material.)

GALLERIES

SATURDAY: ART GALLERY OF GREATER VICTORIA, 1040 Moss, Folk Art of Nova Scotia, through Nov. 27; watercolors, Japan-Canada exchange exhibition, through Dec. 12; Ngwalndu: Sepik River, cultural presentation from New Guinea, through Jan. 29; The God Idea: Man and The Absolute, a teaching exhibition running through end of Jan.

UTLEY'S ART GALLERIES, 9182 East Saanich Rd. Recent drawings and paintings by Myfanwy Pavelic. Continues through Nov. 27. 11:30 a.m. to 5:30 p.m.

OPEN SPACE, 510 Fort. Contemporary British photographers, Secession Gallery. Through Dec. 3.

THE POTTERS WHEEL, Nootka Court, preview of new works of raku and stoneware by Walter Dexter.

TRUFFLES ART AND CRAFT GALLERY, 2417 Beacon Ave., Sidney. Inscapes and Images by Fran Day. Show includes oils, pastels, encaustics and silkscreens. Continues through Nov. 30, 10 a.m. to 5 p.m. weekdays; Sundays, 2 p.m. to 5 p.m.

THE BACKROOM GALLERY, 2070 Oak Bay Ave., presents Miniatures, prints by Pat Martin Bates; drawings by P. K. Irwin; oils by Valentin. Through Nov. 26.

LEAFHILL GALLERY, 47 Bastion Square, watercolors and acrylics by Keith Hiscock.

ART GALLERY OF GREATER VICTORIA, 1040 Moss St., a selection of 69 works by B.C. artist Jack Wise; exhibition of dye transfer and silver prints by Victoria photogrpaher John Bentley. Through to November 30.

MAPLES GALLERY, West Saanich and Keating X Roads, Brentwood Bay, an exhibition of prints and mixed media compositions by Ranjan Sen, a Vancouver-based artist and teacher.

MONDAY: EMILY CAR ARTS CENTRE, 207 Government St., exhibition of oils, mountainscapes and florals by Eva Lon. Continues to Dec. 9.

GROUP XIV showing of member's work, Mezzanine Gallery, McPherson Playhouse, through November. Hours, 10 a.m. to 4 p.m. Monday to Friday.

THEATRE

SATURDAY: BIG BAD MOUSE, a farce by Philip King and Falkland Carey, presented by St. Luke's Players, St. Luke's Hall, Cedar Hill at Cedar Hill X Road, 8:15 p.m. Final performance.

FORTUNE AND MEN'S EYES, presented by Bastion Theatre Company, is set in a Canadian reformatory and is a bitter play on the degradation and brutality in this situation. At the Belfry, 1291 Gladstone at Fernwood, continues to December 3 (no performance Monday).

THURSDAY: LUNCHTIME THEATRE, presented by McPherson Playhouse Foundation, 12:15 p.m. features Adrian Jarvis and the Prometheus Players. Box lunches may be purchased. Performance is free.

FRIDAY: ROYAL CANADIAN AIR FARCE, taping of this CBC radio show, Student Union Building Theatre, University of Victoria, 8 p.m. Advance tickets available at SUB General Office.

FILMS

FRIDAY: NATIONAL FILM BOARD presents "People," a program of two films: Seven Shades of Pale and No Way They Want To Slow Down, 811 Wharf St., free noon-hour showing.

(Continued on Page 11)

Saturday, November 26

CBC (2)	CBUFT (3)	KOMO (4)	KING (5)	CHEK (6)	KIRO (7)	TIME	CHAN (8)	KCTS (9)	KSTW (11)	KVOS (12)	CKVU (13)
Gentle Ben Peanuts, Grey Cup Parade	Defile De la	Scooby's continued continued College	Pink Panther Baggy Pants Witch Bang-Shang	Wrestling continued Grey Cup Parade	Skatebirds continued Bugs Bunny	8:00 8:30 9:00 9:30	Kidstuff Pete's Place Grey Cup Parade	Mr. Rogers, Electric Co. Classic Rebop	Policy Forums Speakout The Lesson	Perils King Kong Bugs Bunny, R. Runner	Scooby's Laff-a- Lympics Bugs
continued continued continued Grey Cup '76	Coupe Grey a suivre Film	Football continued continued continued	Thunder Sentinels Search Hand Gang	continued continued continued Grey Cup '76	continued Mario continued Space	10:00 10:30 11:00 11:30	continued continued continued Grey Cup	Sesame Street Black Experience	Religion Religion Medix Gilligan	continued Batman, Tarzan Dastardly	Bunny Sports Page Huntley St. continued
continued continued Curling Classic	D'Hier a Demain Coupe Grey	continued continued continued continued	Hot Fudge Movie, Drama continued	continued continued Curling Classic	Isis Fat Albert Mr. Magoo Film Festival	12:00 12:30 1:00 1:30	Replay '76 continued continued Journal	French Chef Garden Survival Kit Yoga	Movie, Comedy continued continued	Secrets Fat Albert Mr. Magoo Outlook	continued Sports continued continued
Double Decker Movie, Comedy continued	Heidi Wickie Maison M. Rosee	continued continued continued continued	Movie, Drama continued Finis S.	Golden Tableau News, Sports McGowan	Tarzan continued Seahawks Sports	2:00 2:30 3:00 3:30	Fisher Discover Wrestling continued	Idea Thing Health Womantime Oil Painting	Movie, Adventure continued Gang (3:45)	Perspective Space Skatebirds continued	continued continued Vancouver continued
Space: 1999 NHL Hockey	Debat Par- lementaire Bagatelle a suivre	NFL Movie, Musical continued	Killer Whale U.S. Game NFL News	Space: 1999 NHL Hockey	Spectacular continued Tony Randall News	4:00 4:30 5:00 5:30	Wide World of Sports continued	Firing Line Evening at Symphony	Bottom of the Sea Twilight Zone	Funorama Our Gang Sha Na Na Disco '77	continued What Next? Cartoon continued
						EVE.					
continued continued continued continued	Pourquoi Journal Femme Bionique	continued News Lawrence Welk	News Animals Wild Kingdom Gong Show	continued continued continued continued	News Lord of the Ring In Search of	6:00 6:30 7:00 7:30	News Swiss Family Bionic Woman	French Chef Classic Nova continued	Star Trek Hee Haw	Weekend continued M-A-S-H Movie,	Flying Circus Fernwood Appleyard Mary, Michael
News Muppets Trivia Quiz Our Own	Cinema: Cercle Rouge a suivre	Tabitha Petticoat Starsky, Hutch	Bionic Woman Movie, Comedy-	Lawrence Welk Movie, Drama	Bob Newhart M.T. Moore Jeffersons Tattletales	8:00 8:30 9:00 9:30	Movie, , Comedy- Drama continued	No — Honestly Music Movie, Comedy	Marty Robbins Pop Goes . . . Nashville Northwest	Comedy continued continued Movie,	Bob Newhart Nashville Jeffersons Laverne
Two Ronnies Kilahanie News Movie, (11:45)	a suivre Sports Cinema. (11:10) La Party	Love Boat News Movie, (11:45)	Drama continued continued Saturday	continued continued News Movie, (11:20)	Carol Burnett Movie, Crime	10:00 10:30 11:00 11:30	continued Rolf Harris News continued	continued continued	Movie, Drama continued continued	Adventure continued continued continued	Love Boat continued Sports Page Movie,
Drama continued continued Movie (1:45)	a suivre Cine — (12:40) Nuit: Freud	Musical continued continued continued	Night (11:50) continued Movie, (1:20) Fantasy	Comedy- Drama continued Movie (1:50)	Drama continued continued	12:00 12:30	Movie, (12:10) Adventure continued continued		continued News	continued continued Movie, (12:45) Adventure	Drama continued Movie, Thriller

Today's Highlights

Gunther Gebel-Williams: Lord of the Ring, on 7 at 6:30 p.m. Circus star Gunther Gebel-Williams performs big-top acts with animals in this hour special. The highlight features an elephant catapulting Gunther off a seesaw into a somersault and landing on another pachyderm. Tony Curtis is the host.

Carol Burnett, on 7 at 10 p.m. Carol Burnett salutes MGM with spoofs of films including Gigi, Boys Town and Dr. Jekyll and Mr. Hyde.

CABLE 10 PROGRAM

SATURDAY, NOV. 26

2 p.m. Challenge for Change.
3 p.m. Operation Lifestyle.
3:30 p.m. German Diary.
4 p.m. Gould on Books.
4:30 p.m. Tuesday at nine.
5:30 p.m. Here's Lowther

Spotlight on Movies

How to Stuff a Wild Bikini, on 11 at noon. Comedy about a woman and her mysterious way of life on a Tahitian beach. Beverly Adams (1965).

The Big Bounce, on 5 at 12:30 p.m. Drama about a group of young California swingers (1969).

Run Silent, Run Deep, on 2 at 2 p.m. Clark Gable, Burt Lancaster and Jack Warden star in this drama about a conflict among men aboard an American submarine. The sub is on a search-and-destroy mission (1958).

Tarzan Triumphs, on 11 at 2 p.m. Tarzan at war — when Nazis take over a jungle city. Johnny Weismuller, Johnny Sheffield and Frances Gifford (1943).

Mother Is a Freshman, on 2 at 2:30 p.m. Comedy about a widow and her daughter, both attending college. Loretta Young, Van Johnson and Rudy Valee (1949).

The Pirate, on 4 at 4:30 p.m. Musical with songs by Cole Porter. The story is about a Caribbean girl who seeks the romantic pirate of her dreams. Judy Garland, Gene Kelly, Walter Slezak, Gladys Cooper and George Zucco (1948).

Cat Ballou, on 12 at 7:30 p.m. Lee Marvin won an Oscar for his role in this entertaining comedy as a drunken drifter. Others in the cast are Jane Fonda, Michael Callan, Dwayne Hickman, Stubby Kaye, Nat King Cole and Reginald Denny (1965).

Family Plot, on 8 at 8 p.m. Alfred Hitchcock's comedy-drama about two couples — a spiritualist and her boyfriend and a kidnapper and his mistress. The story is based on the screenplay by Ernest Lehman. Bruce Dern, Barbara Harris, William Devane and Karen Black (1976).

Family Plot, on 5 at 9 p.m. For details see today's listing on Channel 8 at 8 p.m.

Intimate Strangers, on 6 at 9 p.m. Drama about a seemingly happy marriage where the husband is a compulsive wife beater. Sally Struthers and Dennis Weaver. Made for television in 1977.

The Magic Christian, on 9 at 9 p.m. English-made comedy about the world's richest eccentric, played by Peter Sellers. The story is based on the novel by Terry Southern. Others in the cast are Ringo Starr and Raquel Welch (1969).

Hatari! on 12 at 9:30 p.m. Adventure movie set on a game farm in Tanganyika. John Wayne, Red Buttons, Hardy Kruger and Elsa Martinelli (1962).

Going My Way, on 11 at 10 p.m. Drama with Bing Crosby as a priest and Barry Fitzgerald as his superior. Both won Oscars for their roles in this absorbing movie (1944).

The Marcus-Nelson Murders, on 7 at 11 p.m. Crime drama, pilot for the Kojak television series, starring Telly Savalas (1973).

Family Plot, on 6 at 11:20 p.m. For details see today's listing on Channel 8 at 8 p.m.

Secret Agent, on 13 at 11:30 p.m. British-made drama about a double agent who deals with an Eastern European country and the British police. Paul Rogers and Frances White (1976).

Outback, on 2 at 11:45 p.m. Australian-made drama about a teacher and frontier philosopher in the back country of Australia. Gary Bond, Donald Pleasance, Chips Rafferty and Sylvia Kay (1971).

The Band Wagon, on 4 at 11:45 p.m. Musical with great performances by Fred Astaire, Cyd Charisse, Jack Buchanan, Nanette Fabray and Oscar Levant. The movie features songs by Arthur Schwartz and Howard Dietz (1953).

Dr. No, on 8 at 12:10 a.m. English-made adventure starring Sean Connery as Agent 007. This was the first of the James Bond thrillers, and also stars Ursula Andress, Jack Lord, Joseph Wiseman and Anthony Dawson (1962).

Tycoon, on 12 at 12:45 a.m. Adventure movie with John Wayne as an engineer trying to build a railroad through the Andes. Sir Cedric Hardwick, Laraine Day, Judith Anderson and James Gleason (1947).

Demons of the Mind, on 13 at 1 a.m. English-made thriller about a Viennese family and hereditary insanity among its member which may have produced a killer. Paul Jones (1972).

Sandcastles, on 5 at 1:20 a.m. Fantasy made for television about a romance between a violinist and a dead boy's ghost.

Beware, My Lovely, on 2 at 1:45 a.m. Thriller in which Ida Lupino plays a widow who is menaced by a sinister handyman. Robert Ryan (1952).

..The Charge of the Light Brigade, on 6 at 1:50 a.m. For details see Sunday's listing on Channel 8 at 12:10 a.m.

Taras Bulba, on 8 at 2:25 a.m. Adventure set in 16th Century Poland, based on Gogol's story about a Cossack leader whose son betrays him for love. Lavish production with a lot of action taking place during the Polish revolution. Yul Brynner, Tony Curtis and Christine Kaufmann (1962).

Grey Cup Coverage

SATURDAY

The Grey Cup parade (9-11:30 A.M. CBC, 9-11 A.M. CTV), with 37 floats, antique cars and marching bands, is based on the theme "Montreal, c'est different." (Live)

The replay of the 1976 Grey Cup game (11:30 A.M. CBC, CTV) will show how Ottawa beat Saskatchewan 23-20, with Ottawa's Tony Gabriel catching a pass by team-mate Tom Clements in the last minute.

SUNDAY

Pre-Game telecasts (8:30 A.M. CBC, CTV) highlight the events of the past week, including the crowning of Miss Grey Cup and the Schenley Awards presentation to the most valuable players. Athletes and coaches also offer their game forecasts.

The 1977 game (10-2 P.M. CBC, CTV) will be attended by the largest crowd in Grey Cup history, more than 72,000 people are expected to be at Olympic Stadium for the annual east-west classic. (Live).

CABLE 10 CABLEVISION VICTORIA

"NATURAL BIRTH SPECIAL"

Is a special programme including a young Victoria woman's actual documentation of her daughter's birth at home followed by a discussion among interested women.

The programme will be seen on Dec. 1 at 9 p.m. and will be repeated on Dec. 3 at 4:30 p.m. on Cable 10 Victoria.

CABLE 10 CABLEVISION VICTORIA

Sunday, November 27

CBC (2)	CBUFT (3)	KOMO (4)	KING (5)	CHEK (6)	KIRO (7)	TIME	CHAN (8)	KCTS (9)	KSTW (11)	KVOS (12)	CKVU (13)
Meeting Place Grey Cup Review	Souvenir Lendemain	Cleophus Ag.-U.S.A. Insight Vision On	I Like Myself Journeys Gardening NFL '77	Humbard Grey Cup Review	Discovery Roberts Northwest Movie,	8:00 8:30 9:00 9:30	Humbard Grey Cup Special, Forecast	Sesame Street continued continued	Swaggart Religion Good News Humbard	Discovery Swaggart Anchor Robert	Sports continued continued continued
Grey Cup Game continued	Coupe Grey a suivre a suivre	continued Cartoon Cartoon Animals	Model Communities NFL Football	Grey Cup Game continued	Documentary continued R. M. Taylor continued	10:00 10:30 11:00 11:30	Grey Cup Game continued	continued continued continued continued	continued Robert Schuller Calvary	Schuller Movie, Drama continued	continued Sports Page Science Great
continued continued continued continued	a suivre a suivre a suivre Cine-Mag	Issues Football '77 Directions Women Only	continued continued continued continued	continued continued continued continued	Jack Patera NFL Today NFL Football	12:00 12:30 1:00 1:30	continued continued continued continued	Architecture Education Wash. Week Wall Street	Movie, Thriller continued Movie,	Weekend continued Kitchen PTL	Debate Vancouver continued continued
TBA Wild Kingdom Kiahanie This Week	Adventures Contes Jour du Seigneur	Impact Inner City Medics Untamed	Movie Western continued Coral	TBA Movie, Drama continued	continued continued continued continued	2:00 2:30 3:00 3:30	Served? Movie Drama continued	Best of Families Theatre In America	Comedy continued Movie, Musical	Club continued continued Cooking	continued My Country Vancouver continued
In Parliament TBA Hymn Sing Mr. Chips	Second Regard Semaine Verte	San Pedro Beach Boys Smith, Jones	Jungle Deck Halls Meet Press News	TBA Canada Hymn Sing Forum	World At War Face Nation National Geographic	4:00 4:30 5:00 5:30	Koehler Questions Untamed Comment	continued continued Perspective Pro Soccer	continued continued Here Come the Brides	Funorama Our Gang Movie, Adventure	continued Friends Robin Hood
						EVE.					
World of Disney Beachcombers Rhoda	Ecrivains Telescope Le Temps Les Beaux	News Harold Lloyd Hardy Boys	Survival How Come? World of Disney	News continued Beachcombers Rhoda	Disasters M. T. Moore 60 Minutes	6:00 6:30 7:00 7:30	News continued Hardy Boys	continued Alaska Oil Jaques Cousteau	Star Trek Outer Limits	continued Honeymooners 60 Minutes	Sports continued continued continued
Kensington All In Family Sidestreet continued	Dimanches a suivre a suivre a suivre	Six Million Dollar Man Oscar Presents	The Hobbit continued Doonesbury	Kensington All In Family Sidestreet continued	All In Family On Our Own Movie, Thriller	8:00 8:30 9:00 9:30	Six Million Dollar Man Kojak continued	Evening at Symphony I. Claudius continued	Speakout Access Probe Contact	Movie, Western continued continued	continued continued Movie, Thriller
Marketplace Ombudsman News Movie, (11:45)	a suivre Sports Cine-Club: Septieme	War Movies News (11:15) Movie, (11:45)	Miss World, Contest News Movie (11:45)	Marketplace Ombudsman News Movie, (11:50)	continued continued continued M-A-S-H	10:00 10:30 11:00 11:30	CTV Reports continued News News	Visions continued continued	Kroeze 700 Club continued continued	Movie Comedy- Drama continued	continued continued Sports Page Hamilton (11:
Drama continued continued	Sceau	Drama continued continued continued	Western continued continued	Adventure continued continued Movie, (2:05)	(11:55) Kojak Movie (1:40) Comedy	12:00 12:30	Movie, (12:10) Adventure continued continued		News	Movie Crime continued continued	Jason King (12:25) Huntley (1:25)

Spotlight on Movies

Alaskan Safari, on 7 at 9:30 a.m. Documentary, a look at Alaska from the modern city of Anchorage to the wilderness and the state's natural beauty. (1973).

A Joyous Sound, on 12 at 10:30 a.m. Drama made up from three Lassie episodes for television. Larry Pennell and Pamelyn Ferdin.

The Thing, on 11 at noon. Thriller about a monster menacing scientists working in the arctic. Margaret Sheridan and Kenneth Tobey. (1951).

Abbott and Costello Meet the Killer, Boris Karloff, on 11 at 1:30 p.m. Comedy about a murder at a holiday resort hotel. Bud Abbott is the house detective and Lou Costello plays a bumbling bellhop. Boris Karloff. (1949).

Champions of Justice, on 5 at 2 p.m. Western made up of episodes from the Lone Ranger television series. Clayton Moore and Jay Silverheels. (1965).

Pursuit, on 6 and 8 at 2:30 p.m. Drama made for television about a government agent trying to keep a madman from committing an unknown crime. Ben Gazzarra and E. G. Marshall. (1972).

Holiday Inn, on 11 at 3 p.m. Musical starring Bing Crosby, Fred Astaire and Marjorie Reynods. This entertaining old-timer is set at a Conneticut roadhouse which is open only during holidays. (1942).

Tarzan's Greatest Adventure, on 12 at 5 p.m. Gordon Scott plays Tarzan who fights a gang of diamond hunters, cannibals and quicksand. Others in the cast are Sean Connery, Shara Shane and Anthony Quayle. (1959).

Sam Whiskey, on 12 at 8 p.m. Western-comedy set during the Post-Civil War period, about a gambler after a fortune in gold bars. Angie Dickinson and Clint Walker. (1969).

Three Days of the Condor, on 7 and 13 at 9 p.m. Thriller full of spies, CIA agents, traitors and assassins. Robert Redford plays a CIA researcher. Others in the cast are Faye Dunaway and Cliff Robertson. (1975).

The Thomas Crown Affair, on 12 at 10 p.m. Comedy-drama directed by Norman Jewison, about a millionaire who masterminds a bank robbery for fun. Steve McQueen, Faye Dunaway and Paul Burke. (1968).

The Suspect, on 2 at 11:45 p.m. Drama starring Charles Laughton and Rosalind Ivan. The story is about a man driven to the murder of his nagging wife. (1944).

The Valley of Decision, on 4 at 11:45 p.m. Drama about a girl who became a servant in a Pittsburgh industrialist's home and spent the rest of her life there as a maid, and then married the son. Greer Garson and Gregory Peck. (1944).

Rio Conchos, on 5 at 11:45 p.m. Western with a good mix of cavalry, Mexican bandits and Indians. Richard Boone, Stuart Whitman, Tony Franciosa and Edmond O'Brien. (1964).

Dr. No, on 6 at 11:50 p.m. For details see Saturday's listing on Channel 8 at 12:10 a.m.

High Sierra, on 12 at midnight. Crime drama with Humphrey Bogart as an ex-con fighting the law. Ida Lupino and Arthur Kennedy. (1940).

The Charge of the Light Brigade, on 8 at 12:10 a.m. English-made Adventure movie based on the ill-fated charge by British troops at Balaclava in 1854. Trevor Howard, David Hemmings and Vanessa Redgrave. (1968).

Who Was that Lady?, on 7 at 1:40 a.m. Comedy based on the stage hit about a marital misunderstanding which turns into a spy plot. Dean Martin, Tony Curtis, Janet Leigh and James Whitmore. (1960).

Taras Bulba, on 6 at 2:05 a.m. For details see Saturday's listing on Channel 8 at 2:25 a.m.

The Gazebo, on 8 at 2:55 a.m. Comedy based on the Broadway show about a blackmailed television writer who plots a real murder. Glenn Ford, Debbie Reynolds and Carl Reiner. (1959).

CABLE 10 PROGRAM

SUNDAY, NOV. 27

2 p.m. Cable 10 Sports Special.
4 p.m. Getting to Know Spain.
4:30 p.m. TBA.
5 p.m. Arts Calendar.
5:30 p.m. Here's Lowther.

Today's Highlights

Jacques Cousteau, on 9 at 7 p.m. Calypso's Search for the Britannic. Cousteau and Co. explore the wrick of the Titanic's sister ship in the Aegean Sea.

The Hobbit, on 5 at 8 p.m. Cartoon of Tolkien's fantasy featuring Bilbo Baggins and 13 dwarfs trying to recover a treasure from Lonely Mountain.

Oscar Presents the War Movies and John Wayne, on 4 at 9 p.m. An attempt to recapture the emotional impact of Second World War through scenes from American feature films — eight of them with host John Wayne. Films include In Harm's Way, From Here to Eternity, Caught in the Draft, The Big Clock and others.

Doonesbury, on 5 at 9:30 p.m. An animated version of Garry Trudeau's Pulitzer Prize-winning comic strip. Doonesbury and his classmates emerge from a wilderness commune and contemplate moving into condominiums.

JOHN WAYNE'S distinguished career in motion pictures — and his starring roles in many of the great war films, including "The Longest Day," are a part of "Oscar Presents the War Movies and John Wayne," a special presentation of Hollywood's view of the Second World War Sunday, at 9 p.m. on Channel 4 and Thursday on Channel 6.

HOT FAST DELIVERY
HO HO Kitchen
COMPLETE CATERING SERVICE
PRICES TO SUIT YOUR BUDGET
No Party Too Big or Too Small
385-7788
FREE DELIVERY WEEKDAYS 4:00 p.m. - 12:00 p.m.
SUNDAY and HOLIDAYS 4:00 p.m. - 10 p.m.
FRI. and SAT. 4:00 p.m. to 2:00 a.m.
DIVISION OF LEES — CHINESE SMORGASBORD
1410 Broad (Near City Hall)

Daniadown has designs on your bed.
New, colourful and exclusive patterns to Daniadown for quilt covers, drapes and all accessories - mix or match. We also offer you down, down feather or Dacron filled quilts of the highest quality made by Daniadown in Vancouver. Drop into one of our shops and see what we can do for you.
Contact us for a brochure and list of outlets.
Ask about our guarantee
daniadown quilts ltd.
Vancouver, B.C.
"10 years of Quality and Service"
Available at:
THE Victoria GENERAL STORE
767 Fort St. Ph. 383-6133
10-7

Monday, November 28

CBC 2	CBUFT 3	KOMO 4	KING 5	CHEK 6	KIRO 7	TIME	CHAN 8	KCTS 9	KSTW 11	KVOS 12	CKVU 13
Giant In Touch continued	100 Tours Orallens	Good Morning America (7 a.m. Window Cross-Wits	Today continued Seattle Today	Canada A.M. continued Daybreak Joyce Davidson	Patches Kangaroo Price Is Right	8:00 8:30 9:00 9:30	Canada A.M. continued Cooking Joyce Davidson		Rascals Bozo 700 Club continued	Frolics continued Bewitched Mike	Cartoons Religion continued continued
B.C. Schools Mr. Dressup Sesame Street	Fenetre Magazine Clemence Laurel, Hardy	Happy Days Pyramid Better Sex Family Feud	Fortune Knockout Say Least Gong Show	Giant Mr. Dressup Barton, Company	Match Game Love of Life Young Search	10:00 10:30 11:00 11:30	Jean Cannem Definition Yoga Game	Electric Co. continued continued Over Easy	continued Mike Douglas continued	Douglas Love of Life All in Family Phil	Lively Woman Party Game Young Family Feud
Bob McLean News Coronation St.	Sesame Coque-lunches Femme d'	All My Children Ryan's Hope One Life	Squares Days of Our Lives Doctors	News; Ida Clarkson Lucy Show Marcus	News As World Turns Guiding	12:00 12:30 1:00 1:30	News Movie, Thriller continued	Electric Co. continued continued continued	News Love Movie, Drama	Donahue As World Turns Hollywood	All My Children Makem Groucho
Ryan's Hope Winners Take 30 Cooks	Aujourd'hui Cinema: Pleins Phares	To Live Hospital (2:15) Edge of Night Boomerang	Another World Movie, Musical	Welby, MD Winners Take 30 Cooks	Light All in Family Dinah! continued	2:00 2:30 3:00 3:30	Another World Alan Hamel	continued continued Wash. Week Education	continued continued Flintstones Banana Splits	Newlyweds Match Game Tattletales Jeannie	City Lights Friends of Man Wildlife Rascals
After Four Mr. Dressup This Land All in Family	Bobino Pudding L'Heure De Pointe	Merv Griffin continued News	continued continued Game News	After Four Flipper Adam-12 News	Emergency One! News continued	4:00 4:30 5:00 5:30	Sanford, Son Gong Show Emergency One!	Sesame Street Mr. Rogers Electric Co.	Mickey Mouse Gilligan Beaver Bewitched	Funorama Gilligan Three Sons I Love Lucy	Hogan Get Smart Rookies continued
						EVE.					
Hourglass continued M. T. Moore Pacific Report	Ce Soir Juliette Daniel Boone	News News NFL Football	continued News Seattle Square	News continued Little House On Prairie	News M. T. Moore Tell Truth Tattletales	6:00 6:30 7:00 7:30	News continued Bobby Vinton Headlines	Zoom Over Easy MacNeil Architecture	Partridges Brady Bunch Hogan Adam-12	Griffith Squares Jokers On the Buses	Odd Couple Bob Newhart Vancouver continued
Peanuts F.P. Challenge Superspecial continued	Mon Oncle Le Pont Tele-Selection:	continued continued continued continued	Little House On Prairie Movie Crime	Peanuts F.P. Challenge Superspecial continued	Incredible Hulk continued continued	8:00 8:30 9:00 9:30	Waltons continued Old Country Soap	Age of Uncertainty Merry Widow	Game Family Affair Marcus Welby, M.D.	Name Tune Merv Griffin continued	continued Police Woman Maude
Newsmag Man Alive News Ninety (11:35)	McCloud Journal Arsene Lupin	Space: 1999 News Movie,	continued continued News Johnny	Newsmag Man Alive News continued	Rafferty continued News McMillan	10:00 10:30 11:00 11:30	Switch continued News continued	continued continued Dick Cavett No Honestly	News Safari Odd Couple Ironside	Medical Centre Fernwood McMillan	Rafferty continued Sports Page Makem
Minutes Live	Cinema: (12:10) Cloche de L'Enfer	Drama continued	Carson continued Tomorrow	Movie (12:10) Crime continued continued	and Wife Movie (1:05) Western	12:00 12:30	Movie, (12:10) Comedy continued continued		continued News	and Wife continued 700 Club	Toma continued

Midband TV Programs

November 27 — December 3

Midband programs, broadcast by KCPQ-TV, Tacoma (ChannelH) can only be seen by viewers whose television sets have a converter.

Sunday, Nov. 27—2. Cougars on Tour; 2:30. College Basketball; 5. Movie: Knife in the Water; 7. Big Bull: The Story of a Heron; 7:45. The Concert; 9. The Epic That Never Was; 9. I. Claudius; 10:15. Microbes and Men; 11:15. Best of Ernie Kovacs.

Monday, Nov. 28—6. Mr. Rogers' Neighborhood; 6:30. Achieving Your Potential; 7. Parent Effectiveness; 7:30. Dick Cavett; 8. I. Claudius; 9. EOM; 11. Consultation; 11:30. Captioned News.

Tuesday, Nov. 29—6. Mr. Rogers Neighborhood; 6:30. The Black Experience; 7. Music Mix; 7:30. Dick Cavett; 8. Boston Pops in Hollywood; 9:30. The Goold Old Days of Radio; 11. Lowell Thomas Remembers; 11:30. Captioned News.

Wednesday, Nov. 30—6. Mr. Rogers' Neighborhood; 6:30. Mainstreaming the Exceptional Child; 7. Lowell Thomas Remembers; 7:30. Dick Cavett; 8. The French Chef; 8:30. John Komen; 9. Hollywood on Trial; 11:30. Captioned News.

Thursday, Dec. 1—6. Mr. Rogers' Neighborhood; 6:30. Aide-ing in Education; 7. Consumer Survival Kit; 7:30. Dick Cavett; 8. Once Upon a Classic; 8:30. Best of Ernie Kovacs; 9. The Best of Families; 10. The Age of Uncertainty; 11. Parent Effectiveness; 11:30. Captioned News.

Friday, Dec. 2 — 6. Mr. Rogers' Neighborhood; 6:30. The Black Experience; 7. It's About Time; 7:30. Dick Cavett; 8. Washington Week in Review; 8:30. Vis9ons; 10. Festival in Vienna; 11. Silent Night; 11:30. Captioned News.

Saturday, Dec. 3—4. Images of Aging; 5. Nova; 6. Once Upon a Classic; 6:30. Wall Street Week; 7. Black Perspective on the News; 7:30. Music; 8. The Merry Widow; 10. Evening at Symphony; 11. Big Time Wrestling.

CHANNEL F

Public-affairs Channel F has informative and entertaining programs starting at 2 p.m. each weekday in Victoria Cablevision's no-commercials Midband service, seen by converter or set accessory.

Monday, Nov. 28—A two-part Canadian armed forces hour special Exercise Running, plus another in the series Learning to Play the Organ.

Tuesday, Nov. 29—The pilgrimage phase of the UBC series showing medieval life ends with the pilgrims of reform and literature.

Wednesday, Nov. 30—Three films about modern learning and science, entitled Anik, 5,000 Brains and This Nuclear Age.

Thursday, Dec. 1—The churches and monasteries of 1,000 years ago, which produced the first books of Christianity, are shown in three parts of the UBC-Camosun art series Pyramids to Picasso.

Friday, Dec. 2—Four Modern TV filmed looks at various Canadians: In the Streets of Old Quebec, Faces Quebec, Faces Ontario and Faces West.

Spotlight on Movies

The Screaming Woman, on 8 at 12:30 p.m. Thriller made for television about a mental patient trying to prove that a person has been burried alive on her estate. Olivia de Havilland. (1972).

The Proud and the Profane, 11 at 1 p.m. Drama of romance set during the Second World War. William Holden plays a colonel and Deborrah Kerr a Red Cross worker. (1956).

Camelot, (Part 1), on 5 at 3 p.m. Musical based on the Broadway hit about King Arthur, Queen Guenevere and Sir Lancelot. The movie was directed by Joshua Logan and stars Richard Harris, Vanessa Redgrave and Franco Nero. Conclusion will be shown Tuesday at 3 p.m.

The Hunted Lady, on 5 at 9 p.m. Crime drama about an aspiring presidential candidate who has a mob link, and a policewoman who discovers it. Donna Mills, Robert Reed and Lawrence Casey. Made for TV in 1977.

The Woman in Green, on 4 at 11:30 p.m. Sherlock Holmes searching for a killer of young women. Basil Rathbone and Nigel Bruce. (1945).

Vendetta for the Saint, on 6 at 12:10 a.m. Crime drama with Roger Moore as Simon Templar who is involved in a personal fight against the Sicilian Mafia. Televison movie made up from The Saint series. (1968).

Bob and Carol and Ted and Alice, on 8 at 12:10 a.m. Contemporary comedy which toys with many foibles of the late 60s, including pot smoking, wife swapping, extramarital affairs and psychiatry. Natalie Wood, Robert Culp, Dyan Cannon and Elliott Gould. (1969).

Coroner Creek, on 7 at 1:05 a.m. Western about a gunman after his fiancee's killer; the killer is now a respected citizen. Randolph Scott, George Macready and Marquerite Chapman. (1948).

Masquerade, on 6 at 2:10 a.m. Spy thriller about a plot to kidnap a ruler of a country. Cliff Robertson and Marisa Mell. (1965).

This Could Be the Night, on 8 at 2:10 a.m. An entertaining comedy about a school teacher, charmingly played by Jean Simmons, who takes a part-time job as a secretary to a night club owner and ends up changing everybody's lives.

CABLE 10 PROGRAM

MONDAY, NOV. 28

6 p.m. Here's Lowther.
6:30 p.m. Camosun Today.
7 p.m. The Professionals.
7:30 p.m. Justice and Us.
8:30 p.m. Money Talk.
9 p.m. Sports: UVic Basketball.

Today's Highlights

Pacific Report, on 2 at 7:30 p.m. Washington State Governor Dixy Lee Ray discusses oiltanker routes and unclear power installations.

Peanuts — Cartoon, on 2 and 6 at 8 p.m. Special: Snoopy turns detective in It's a Mystery, Charlie Brown.

Age of Uncertainty on 9 at 8 p.m. Host John Kenneth Galbraith explores the causes of poverty.

The Rovers on P.E.I., on 2 and 6 at 9 p.m. Songfest at the home of Rover Will Millard on Prince Edward Island.

Merry Widow, Opera, on 9 at 9 p.m. New English version of Franz Lehar's 1905 operetta, with soprano Beverly Sills in title role.

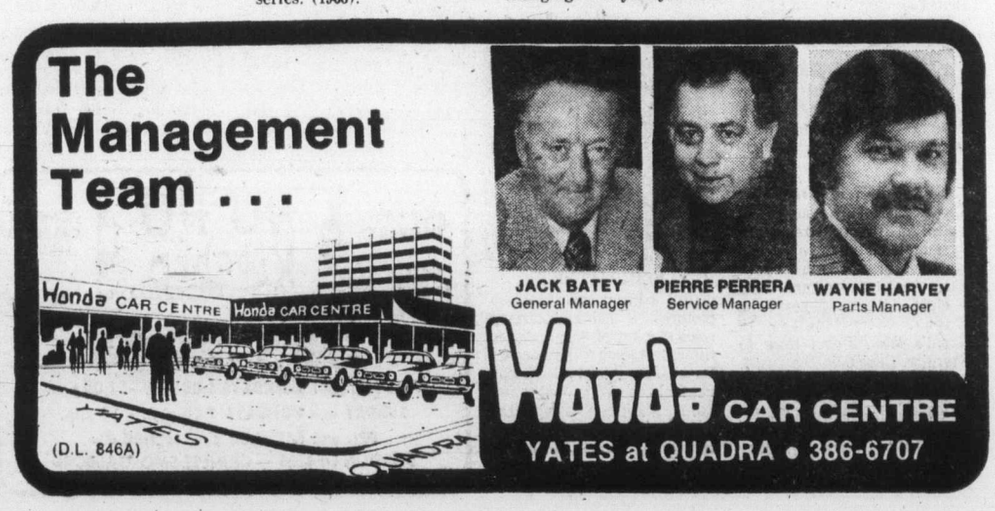

Tuesday, November 29

CBC (2)	CBUFT (3)	KOMO (4)	KING (5)	CHEK (6)	KIRO (7)	TIME	CHAN (8)	KCTS (9)	KSTW (11)	KVOS (12)	CKVU (13)
Giant In Touch continued	Passe- Partout	Good Morning America (7 a.m.) Window Cross-Wits	Today continued Seattle Today	Canada A.M. continued Daybreak Joyce Davidson	Patches Kangaroo Price Is Right	8:00 8:30 9:00 9:30	Canada A.M. continued Cooking Joyce Davidson		Rascals Bozo 700 Club continued	Frolics continued Bewitched Mike	Cartoons Religion continued continued
Schools Mr. Dressup Sesame Street	You Hou Magazine Clemence Dr. Locke	Happy Days Pyramid Better Sex Family Feud	Fortune Knockout Say Least Gong Show	Schools Mr. Dressup Barton, Company	Match Game Love of Life Young Search	10:00 10:30 11:00 11:30	Jean Cannem Definition Yoga Your Move	Electric Co. continued continued Over Easy	continued Mike Douglas continued	Douglas Love of Life All in Family Phil Donahue	Lively Woman Party Game Young Family Feud
Bob McLean Switzer Coronation St.	Liberte Les Coqueluches Femme d'	All My Children Ryan's Hope One Life	Squares Days of Our Lives Doctors	News; Ida Clarkson Lucy Show Marcus	News As the World Turns Guiding	12:00 12:30 1:00 1:30	News Movie, Drama continued	Electric Co. continued continued Health	News Love Movie, Drama	continued As World Turns Hollywood	All My Children Makem Groucho
Ryan's Hope Edge of Night Take 30 Cooks	Aujourd'hui Cinema: Les Ar- penteurs	To Live Hospital (2:15) Edge of Night Treehouse	Another World Movie, Musical	Welby, MD Edge of Night Take 30 Cooks	Light All-in Family Dinah! continued	2:00 2:30 3:00 3:30	Another World Alan Hamel	continued continued Perspective Report	continued continued Flintstones Banana Splits	Newlyweds Match Game Tattletales Jeannie	City Lights Friends Wildlife Rascals
Pencil Box Rosie Science Mag All in Family	Bobino Picotine L'Heure De Pointe	Merv Griffin continued News	continued continued Newlyweds News	Pencil Box Flipper Adam-12 News	Emergency One! News continued	4:00 4:30 5:00 5:30	Sanford, Son Gong Show Emergency One!	Sesame Street Mr. Rogers Electric Co.	Mickey Mouse Gilligan Beaver Bewitched	Funorama Gilligan Three Sons I Love Lucy	Hogan Get Smart Rookies continued
						EVE.					
Hourglass continued M.T. Moore Custard Pie	Ce Soir Juliette Disney a suivre	continued continued Northwest Sha Na Na	News continued Seattle Name Tune	continued continued Grizzly Adams	News M.T. Moore To Tell Truth Price Is Right	6:00 6:30 7:00 7:30	News continued Stars on Ice Search, Rescue	Zoom Over Easy MacNeil Journal	Partridges Brady Bunch Hogan Adam-12	Andy Griffith Gong Show Jokers On the Buses	Odd Couple Question Vancouver continued
Happy Days Simard M-A-S-H Fifth	Grand-Papa Vedettes Les As Telemag	Happy Days Laverne 3's Company Soap	America Salutes The Queen	Happy Days Simard M-A-S-H Fifth	Fitzpatricks continued M-A-S-H One Day	8:00 8:30 9:00 9:30	Bing Crosby Johnny Cash	People vs. Inez Garcia Python	Movie, Documentary continued continued	Name Tune Merv Griffin continued	continued Laverne Good Times One Day
Estate B. Miller News Ninety (11:35)	a suivre Pacifique Recontres Confidences	Family continued News Movie,	continued continued News Johnny	Estate B. Miller News News	Lou Grant continued News Movie,	10:00 10:30 11:00 11:30	Lou Grant News continued	Eyewitness continued Dick Cavett Latino	News Safari Odd Couple Ironside	Medical Centre Fernwood Movie,	Family continued Sports Page Vic Franklin
Minutes Live	Cinema: (12:10) Escalier Interdit	Drama continued continued	Carson continued Tomorrow	Movie, (12:10) Comedy- Drama continued	Thriller continued Kojak continued	12:00 12:30	Movie, (12:10) Drama continued continued	Consortium	continued News	Thriller continued Kojak continued	Colditz continued

Today's Highlights

America Salutes the Queen, on 5 at 8 p.m. Special three-hour show with Bob Hope as host for a show-business bow to Queen Elizabeth II on the 25th anniversary of her reign. The show was taped Nov. 21 at the London Palladium, and at press time the Queen and Prince Philip were expected to be in the audience.

As outlined by producer Gary Smith, the program is scheduled to include Julie Andrews, Paul Anka, Harry Belafonte, Alan King, Cleo Laine and John Dankworth, Rich Little, Shirley MacLaine, the Muppets, Rudolf Nureyev, and British comedians Tommy Cooper and the team of Little and Large.

Bing Crosby, on 8 at 8 p.m.; and on 7 at 9 p.m. Bing Crosby s last Christmas show taped in London, England, five weeks before his death. On hand are actor Ron Moody (Fagin in "Oliver!"), Twiggy, David Bowie, impersonator Stanley Baxter, the Trinity Boys Choir and members of the Crosby family — wife Kathryn, their daughter Mary Frances and sons Harry and Nathaniel.

In comedy spots, Baxter plays "Upstairs, Downstairs" characters Hudson, Mrs. Bridgew and Rose. A production number features Twiggy and Moody as Dickens characters, singing "Where Would You Be Without Me?"

People versus Inez Garcia, on 9 at 8 p.m. An adult courtroom drama drawn from the actual transcripts of the 1974 California murder trial of Inez Garcia (Silvana Gallardo), a 30-year-old woman who insisted that she killed because she was raped. Garry Robert Loggia. (Channel 9 plans an announcement to warn that this program may not be suitable for all family members.)

Johnny Cash, on 8 at 9 p.m. A Christmas show from Nashville's Grand Ole Opry. Joining Johnny: June Carter Cash, Roy Clark, Jerry Lee Lewis, the Statler Brothers, Roy Orbison and Carl Perkins. Also: a musical salute to Gene Autry and a film tour of Israel.

Fifth Estate, on 2 and 6 at 9:30 p.m. Uranium mining in Elliot Lake. Bob Johnstone reports on the changes in the northern Ontario mining town since the province promised to look into the environmental hazards of exploiting the resource.

Spotlight on Movies

Family Flight, on 8 at 12:30 p.m. Drama about four people whose plane was forced down in the remote area of Baja, California. Rod Taylor, Dina Merrill and Gene Nelson. Made for television in 1972.

The Doomsday Flight, on 11 at 1 p.m. Drama about a search for a bomb on a plane in flight. Story by Rod Serling. Jack Lord, Van Johnson and Edmond O'Brien. (1966).

The Amazing Apes, on 11 at 8 p.m. Documentary about apes and their behavior patterns in captivity and their natural habitat. Produced for television by Bill Burrud. (1977).

Smash-Up on Interstate 5, on 4 at 11:30 p.m. Drama climaxing in a realistically staged massive chain collision. Robert Conrad, Buddy Ebsen, Vera Miles and David Groh. Made for television in 1976.

Night Terror, on 7 and 12 at 11:30 p.m. Thriller about a woman who witnesses a murder on a highway in a desert. Valerie Harper and Michael Tolan. Made for television in 1977.

Mrs. Pollifax — Spy, on 6 at 12:10 a.m. Comedy-drama about a bored widow who volunteers her services to the CIA. Rosalind Russell and Darren McGavin. (1971).

The Comedians, on 8 at 12:10 a.m. Drama based on the novel by Graham Greene about unrest in Haiti. Greene's story was good, but on the screen it was spoiled by sluggish directing and poor script. Fine cast features Alec Guiness, Peter Ustinov, Richard Burton and Elizabeth Taylor. (1967).

JAY JOHNSON and his "figure" Bob — who are Chuck and Bob on the ABC Television Network's serialized adult character comedy "Soap" — are bringing ventriloquism back into the entertainment mainstream. Jay didn't meet Bob (top centre) until he was cast for "Soap." The other figures seen here, however, are his regulars.

These Three, on 7 at 2:15 a.m. Drama about two young teachers and a doctor victimized by lies told by a student. Miriam Hopkins, Merle Oberon, Joel McCrea, Bonita Granville, Alma Kruger and Catherine Doucet. (1936).

The Liquidator, on 6 at 2:25 a.m. English-made adventure movie starring Rod Taylor, Jill St. John, Trevor Howard and Akim Tamiroff. The story is about a secret agent reluctantly involved in an assassination plot. (1966).

The Five Man Army, on 8 at 2:55 a.m. Adventure movie set in 1914 Mexico, starring Peter Graves, James Daly and Bud Spencer. Filmed in Spain and Italy. (1970).

CABLE 10 PROGRAM

TUESDAY, NOV. 29

6 p.m. Here's Lowther
6:30 p.m. Inter-School Debates
7 p.m. Music Victoria
7:30 p.m. La Francophonie and You
8:30 p.m. Youth Probe
9 p.m. Tuesday at Nine

Eurodown Continental Quilts & Pillows
• pure Goose Down • Or Down and Feather Blend in High Quality Egyptian Cotton Ticking
• Large Assortment Slip Off Perma Quilt Cases Eliminate Bedmaking Forever
• Tailored Bed Ruffles and Pillow Shams
1728 DOUGLAS STREET
VICTORIA 384-0133
Opposite "The Bay"
662 SEYMOUR
VANCOUVER 669-6833
Opposite "The Bay"
4781 KINGSWAY STREET
BURNABY 437-9333
Opposite "Sears"
EUROPEAN EIDERDOWN SHOP
master charge
CHARGEX

Wednesday, November 30

CBC (2)	CBUFT (3)	KOMO (4)	KING (5)	CHEK (6)	KIRO (7)	TIME	CHAN (8)	KCTS (9)	KSTW (11)	KVOS (12)	CKVU (13)
Giant In Touch continued	100 Tours Oraliens	Good Morning America (7 a.m.) Window Cross-Wits	Today continued Seattle Today	Canada A.M. continued Daybreak Joyce Davidson	Patches Kangaroo Price Is Right	8:00 8:30 9:00 9:30	Canada A.M. continued Cooking Joyce Davidson		Rascals Bozo 700 Club continued	Frolics continued Bewitched Mike	Flintstones Religion continued continued
Schools Mr. Dressup Sesame Street	La Boite Magazine Clemence Grand-Meres	Happy Days Pyramid Better Sex Family Feud	Fortune Knockout To Say Least Gong Show	Giant Mr. Dressup Barton, Company	Match Game Love of Life Young Search	10:00 10:30 11:00 11:30	Jean Cannem Definition Yoga Your Move	Electric Co. continued continued Over Easy	continued Mike Douglas continued	Douglas Love of Life All in Family Phil	Lively Woman Party Game Young Family Feud
Bob McLean News Coronation St.	Minifee Les Coquelucheo Femme d'	All My Children Ryan's Hope One Life	Squares Days of Our Lives Doctors	News; Ida Clarkson Lucy Show Marcus	News As World Turns Guiding	12:00 12:30 1:00 1:30	News Banacek continued continued	Electric Company continued continued	News Love Movie, Comedy	Donahue As the World Turns Hollywood	All My Children Makem Groucho
Ryan's Hope Edge of Night Take 30 Cooks	Aujourd'hui Le Temps De Vivre a suivre	To Live Hospital (2:15) Edge of Night Boomerang	Another World Movie, Fantasy	Welby, MD Edge of Night Take 30 Cooks	Light All in Family Dinahl continued	2:00 2:30 3:00 3:30	Another World Alan Hamel	continued continued Age of Uncertainty	continued Cartoons (2:45) Flintstones Banana Splits	Newlyweds Match Game Tattletales Jeannie	City Lights Friends Wildlife Rascals
Homemade TV Electric Co. The Sky All in Family	Bobino Le Grenier L'Heure De Pointe	Merv Griffin continued News	continued continued Newlyweds News	Homemade TV Flipper Adam-12 News	Emergency One! News continued	4:00 4:30 5:00 5:30	Sanford, Son Gong Show Served? Lottery	Sesame Street Mr. Rogers Electric Co.	Mickey Mouse Gilligan Beaver Bewitched	Funorama Gilligan My 3 Sons I Love Lucy	Hogan Get Smart Rookies continued
						EVE.					
Hourglass continued M.T. Moore Sportscene	Ce Soir Juliette Les Belles Histoires	continued continued Animals Hollywood	continued continued Seattle New Truth	continued continued Baretta continued	continued M.T. Moore Tell Truth Family Feud	6:00 6:30 7:00 7:30	News continued Grizzly Adams	Zoom Over Easy MacNeil Glittering	Partridges Brady Bunch Hogan Adam-12	Andy Griffith Match Game Jokers On the Buses	Odd Couple Concerts Vancouver continued
Fortunes Musicamera continued N.Y. Ballet	Two Sans Retrospec Hors-Serie Au Ventre	8's Enough continued Charlie's Angels	Grizzly Adams Oregon Trail	Fortunes Musicamera continued N.Y. Ballet	Red-Nosed Reindeer Bing Crosby	8:00 8:30 9:00 9:30	Eight is Enough Movie, Thriller	Prizes continued Great Performances	Jokers Family Affair Billy Graham	Name Tune Merv Griffin continued	continued continued Oregon Trail
Potters Watson Report News 90 Minutes	Consommat. Pacifique Reflets D'Un Pays	Baretta continued News Starsky,	Big Hawaii News Johnny	Potters Watson Report News continued	Johnny Cash News Hawaii	10:00 10:30 11:00 11:30	continued continued News News	continued Book Beat Dick Cavett Japan	News Safari Odd Couple Ironside	Medical Centre Fernwood Hawaii	Redd Foxx Sports Page Hamilton
Live (11:35) continued	Cinema: (12:10) La Voix Lactee	Hutch Mystery of The Week (12:40)	Carson continued Tomorrow	Movie, (12:10) Crime continued continued	Five-O continued McCloud (12:40) continued	12:00 12:30	Movie, (12:10) Drama continued Movie (1:55)	continued continued	continued News	Five-O McCloud (12:40) continued continued	S.W.A.T. continued

Today's Highlights

Merv Griffin, on 4 at 4 p.m. From Las Vegas: Merv's guests are Sammy Davis Jr., Foster Brooks, comic Marty Brill, singer Susan Anton, puppeteer Barklay Shaw, musical comic Roger Ray, the Dancin' Machine dance group, a Frisbee-catching dog.

Lottery, on 8 at 5:30 p.m. Western Lottery Draw.

That's Hollywood, on 4 at 7:30 p.m. A study of villains and how they have been portrayed throughout movie history. Included are film clips from "The Mark of Zorro," "The French Connection," "The Boston Strangler," "Hush, Hush, Sweeet Charlotte," "The Other," "The Omen," "One in a Million."

Fortunes, on 2 and 6 at 8 p.m. How the 200-mile fishing limit (in force since Jan. 1) can affect Newfoundland, its rural life style and high unemployment. Also: a comparison between the fishing industries in Newfoundland and Norway (which gained 200-mile water sovereignty the same time as Canada). Interviewed: Newfoundland premier Frank Moores; Romeo LeBlanc, minister of fisheries.

Musicamaera, on 2 and 6 at 8:30 p.m. "Richard Strauss: Songs of Life and Death." Part 1: "Death and Transfiguration," a tone poem about an old musician whose deathbed reflections on his life are acted out on stage. Part 2: soprano Teresa Kubiak performs in German in "The Four Last Songs," with the CBC orchestra. (60 min.)

Great Performances, on 9 at 9 p.m. Sarah, a lively portrait of a legendary actress. Tony Award winner Zoe Caldwell portrays Sarah Bernhardt (1844-1923), who, at age 68, reminisces about her tumultuous career with the Comedie Francaise; her tours of Russia and North America; her skirmishes with the press; and her disastrous marriage to the morphine-addicted diplomat Jacques Damala (Jean Leclerc). Edward Jarrett: Donald Davis. (90 min.)

New York City Ballet, on 2 and 6 at 9:30 p.m. Excerpts from two ballets choreographed by George Balanchine. "Concerto Barocco" is set to J. S. Bach's Concerto in D Minor for Two violins. "Divertimento" is backed with music from Stravinsky's "Le Baiser de la fee."

Potters at Work, on 2 and 6 at 10 p.m. A film about Japanese village craftsmen, directed by Marty Gross, who himself apprenticed in pottery in Japan. The documentary, which has no music or commentary, was nominated for a 1977 Canadian Film Award. Filmed on the southern Japanese island of Kyushu, it shows potters firing pots in an ancient brick kiln; a woman wetting, pounding and preparing clay; a man teaching his craft to his son.

Book Beat, on 9 at 10:30 p.m. Host Bob Cromie begins a new season of interviews with authors. First up: Robert Metz, who discusses "The Today Show," his chronicle of the series' 25 years on the air.

CABLE 10 PROGRAM

WEDNESDAY, NOV. 30

6 p.m. Here's Lowther.
6:30 p.m. Natural Gardening.
7 p.m. Arts Calendar.
7:30 p.m. Camosun Today.
8 p.m. Canadian Forces Pacific.
9 p.m. Justice and Us.
10 p.m. Simnett at Large.

Spotlight on Movies

Dreamboat, on 11 at 1 p.m. Comedy about a silent film matinee idol who becomes a sensation all over again when his old films are released to television. Clifton Webb, Ginger Rogers, Anne Francis and Jeffrey Hunter. (1952).

Stowaway to the Moon, on 5 at 3 p.m. Adventure made for television, and for children, about the experiences of a boy on a space capsule heading for the moon. Michael Link. (1975).

It Happened at Lake Wood Manor, on 8 at 9 p.m. Thriller made for television about poisonous ants terrorizing a mountain resort. (1977.)

The Deadly Tower, on 6 at 12:10 a.m. Crime drama based on a true incident about a beserk sniper who terrorized the University of Texas campus in 1966. Made for television in 1975.

Bad Day at Black Rock, on 8 at 12:10 a.m. Powerful story about a well guarded town secret and the stranger who uncovers it. A near-perfect western starring Spencer Tracy, Robert Ryan, Anne Francis and Ernest Borgnine. (1954.)

The Only Way Out is Dead, on 8 at 1:55 a.m. Mystery about an isolated research centre in which mysterious experiments are carried out. Stuart Whitman, Sandy Dennis and Burl Ives. (1970.)

Bad Man's River, on 6 at 2:10 a.m. Spanish-made western about outlaws and revolutionaries along the Texas-Mexico border. Lee Van Cleef, James Mason, Gina Lollobrigida and Simon Andreau. (1971.)

The Glass Sphinx, on 7 at 2:15 a.m. Italian-made adventure about a professor searching for a legendary tomb in Egypt who gets involved in murder. Robert Taylor. (1967.)

The Big Combo, on 8 at 3:25 a.m. Crime drama about a policeman who fights members of a crime syndicate. Cornel Wilde, Brian Donlevey and Richard Conte. (1955.)

The Power and the Prize, on 6 at 3:55 a.m. Slick Hollywood version about the world of big business, starring Robert Taylor, Elisabeth Mueller and Burl Ives. Ives plays a stereotyped bit tycoon. (1956.)

A young Japanese boy learns the potters' craft in a scene from the award-winning film, POTTERS AT WORK, to be seen on CBC-TV Wednesday, Nov. 30 at 10 p.m. The half-hour film was shot in the mountain villages on Onda and Koishibara in southern Japan by Toronto director, Marty Gross. Gross, who served an apprenticeship as a potter in Japan himself, says the film makes some definitive statements about the traditional life of rural craftsmen.

VICTORIA Fireplace SHOP LTD.
CHRISTMAS GIFTS
Copper and Brass Fuel Hods, Wall Plaques and Accessories
5 GROUP
BLANSHARD and JOHNSON
388-4880

ROYAL OAK HOBBIES
VICTORIA'S RADIO CONTROL HEADQUARTERS
CRAFT SUPPLIES AND RACE CAR ACCESSORIES
R/C Planes, R/C Boats, R/C Cars
See Dale or John for information.
The biggest selection on Vancouver Island.
ROYAL OAK SHOPPING CENTRE
4454 W. Saanich Rd. 9-9 479-7614

Thursday, December 1

CBC (2)	CBUFT (3)	KOMO (4)	KING (5)	CHEK (6)	KIRO (7)	TIME	CHAN (8)	KCTS (9)	KSTW (11)	KVOS (12)	CKVU (13)
Giant In Touch continued	Passe-Partout	Good Morning Window Cross-Wits	Today continued Seattle Today	Canada A.M. continued Daybreak Joyce Davidson	Patches Kangaroo Magazine continued	8:00 8:30 9:00 9:30	Canada A.M. continued Cooking Joyce Davidson	Health (9:45)	Rascals Bozo 700 Club continued	Frisky Frolics Kitchen Mike	Flintstones Religion continued continued
B.C. Schools Mr. Dressup Sesame Street	You Hou Magazine Clemence Animaux	Happy Days Pyramid Better Sex Family Feud	Fortune Knockout Say Least Gong Show	B.C. Schools Mr. Dressup Barton, Company	Match Game Love Young Search	10:00 10:30 11:00 11:30	Jean Cannem Definition Yoga Your Move	Electric Co. continued continued Over Easy	continued Mike Douglas continued	Douglas Love of Life All in Family Phil Donahue	Lively Woman Party Game Young Family Feud
Bob McLean continued News Coronation	Fifi Brin Les Coqueluches Femme d'	All My Children Ryan's Hope One Life	Squares Days of Our Lives Doctors	News; Ida Clarkson Lucy Show Marcus	News As World Turns Guiding	12:00 12:30 1:00 1:30	News Movie, Western continued	Electric Co. continued continued continued	News Love Movie, Comedy	continued As World Turns Hollywood	All My Children Makem Groucho
Ryan's Hope Edge of Night Take 30 Cooks	Aujourd'hui Cinema: L'Etincelle De Vie	To Live Hospital (2:15) Edge of Night Treehouse	Another World Movie, Drama	Welby, MD Edge of Night Take 30 Cooks	Light All in Family Dinah! continued	2:00 2:30 3:00 3:30	Another World Alan Hamel	continued continued Music Experience	continued Cartoons (2:45) Flintstones Banana Splits	continued Match Game Tattletales Jeannie	City Lights Friends of Man Wildlife Rascals
Vision On What's New? Marketplace All in Family	Bobino Grujot L'Heure De Pointe	Merv Griffin continued News	continued continued Newlyweds News	Vision On Flipper Adam-12 News	Emergency One! News continued	4:00 4:30 5:00 5:30	Sanford, Son Gong Show Emergency One!	Sesame Street Mr. Rogers Electric Co.	Mickey Mouse Gilligan Beaver Bewitched	Funorama Gilligan Three Sons I Love Lucy	Hogan Get Smart Rookies continued
						EVE.					
Hourglass continued M.T. Moore Sing it Again	Ce Soir Juliette Un Pays Du Tac	News News Peopleplace continued	continued continued Seattle Match Game	News continued Hawaii Five-O	News M.T. Moore Tell Truth Price's Right	6:00 6:30 7:00 7:30	News continued Funny Farm Wonder	Zoom Over Easy MacNeil No — Honestly	Partridges Brady Bunch Hogan Adam-12	Andy Griffith Family Feud Jokers On the Buses	Odd Couple Leverne Vancouver continued
Carol Burnett Canadian Express	Travail Brands Films: Docteur	Santa's Coming Barney Miller Carter Country	Chips continued Hall of	Carol Burnett Oscar Presents	Waltons continued Tribute to Liz Taylor	8:00 8:30 9:00 9:30	Woman Served? Carter Country CTV Reports	Best of Families Movie, Fantasy	Jokers Family Affair Billy Graham	Name Tune Merv continued continued	continued continued TBA TBA
Each Other Newsmakers News 90 Minutes	Justice Pacifique Cinema: (11:10) Columbo	ABC News Closeup News Police	Fame continued News Johnny	War Movies News News	Barney Jones News Movie,	10:00 10:30 11:00 11:30	Grizzly Adams News 'News	continued continued Dick Cavett Womantime	News Ski-In Odd Couple Ironside	Billy Graham Fernwood Movie,	Barnaby Jones Sports Page Vic Franklin
Live continued		Story Gamblers (12:40) continued	Carson continued	Movie, (12:10) Drama continued continued	Drama continued Movie (1:05) Drama	12:00 12:30	Movie, (12:10) Comedy continued continued	(11:45)	continued News	Drama continued 700 Club continued	Streets of San Francisco

Today's Highlights

Santa Claus Is Coming to Town, on 4 at 8 p.m. Fred Astaire, Mickey Rooney and Keenan Wynn lend their voices to this cartoon, which begins with Tanta Kringle finding an abandoned baby she names Kris. (Repeat; 60 min.)

Oscar Presents the War Movies and John Wayne, on 6 at 9 p.m. From Pearl Harabor to V-J Day, this program captures the emotional impact of World War II through scenes from some 100 American feature films — eight of them with host John Wayne.

All-Star Tribute to Elizabeth Taylor, on 7 at 9 p.m. The two-time Oscar-winning actress is saluted at a Hollywood party with comedy, songs and remembrances by Bob Hope, Billy Carter, John Wayne, Henry Fonda, Paul Newman, Rock Hudson, Robert Blake, Dan Rowan, Dick Martin, Frank Gorshin and Debby Boone ("You Light Up My Life").

ABC News Closeup, on 4 at 10 p.m. "The Class That Went to War," a study of Vietnam War veterans that uses as a microcosm producer-writer Richard Gerdau's Chatham (N.J.) High School graduating class of 1964. Gerdau's classmates and their families tell how the war altered their lives. (60 min.)

CABLE 10 PROGRAM

THURSDAY, DEC. 1

6 p.m. Here's Lowther.
6:30 p.m. Music Victoria.
7 p.m. Challenge for Change.
8 p.m. The Professionals.
8:30 p.m. Inter-School Debates.
9 p.m. Natural Birth Special.
10 p.m. Bankruptcy Bonanza.

Spotlight on Movies

Female Artillery, on 8 at 12:30 p.m. Western made for television about an outlaw who joins forces with a group of women against a notorious gang. Dennis Weaver, Ida Lupino and Sally Ann Howes. (1973.)

The Bed-Sitting Room, on 11 at 1 p.m. English-made comedy about the survivors of a nuclear war. (1969.)

Compulsion, on 5 at 3 p.m. Dramatization of the '20s Leopold-Loeb case, in which two intellectuals are tried for murdering a young boy. Orson Welles and Dean Stockwell. (1959.)

Miracle in Milan, on 9 at 9 p.m. Italian-made fantasy about an orphan boy, a band of beggars and a miraculous dove. (1951.)

The Firechasers, on 7 and 12 at 11:30 p.m. English-made drama about an insurance investigator after a warehouse arsonist. Chad Everett, Anjanette Comer and Keith Barron. (1971.)

"X Y and Zee," on 6 at 12:10 a.m. English-made jet-set melodrama starring Elizabeth Taylor, Michael Caine and Susannah York. The story is about a married couple in which the husband is dissatisfied and finds a mistress. Taylor plays the boozing, vengeful shrew out to keep her husband. (1972.)

The Biggest Bundle of Them All, on 8 at 12:10 a.m. Comedy about a group of would-be crooks planning to steal a fortune in platinum. Robert Wagner, Raquel Welch, Edward G. Robinson and Vittorio de Sica. (1968.)

Let No Man Write My Epitaph, on 7 at 1:05 a.m. Badly done sequel to Knock on Any Door, about drug addiction in Chicago's South Side. Burl Ives and Shelley Winters. (1960.)

Never Steal Anything Small, on 6 at 2:25 a.m. Musical with James Cagney as a crooked labor leader out to control the longshoremen's union and his lawyer's wife. Shirley Jones and Roger Smith. (1959.)

Of Human Bondage, on 8 at 2:25 a.m. English-made drama based on the autobiographical novel by Somerset Maugham. The story is about a young doctor and his obsessive infatuation with a frowzy waitress. Kim Novak and Laurence Harvey. (1964).

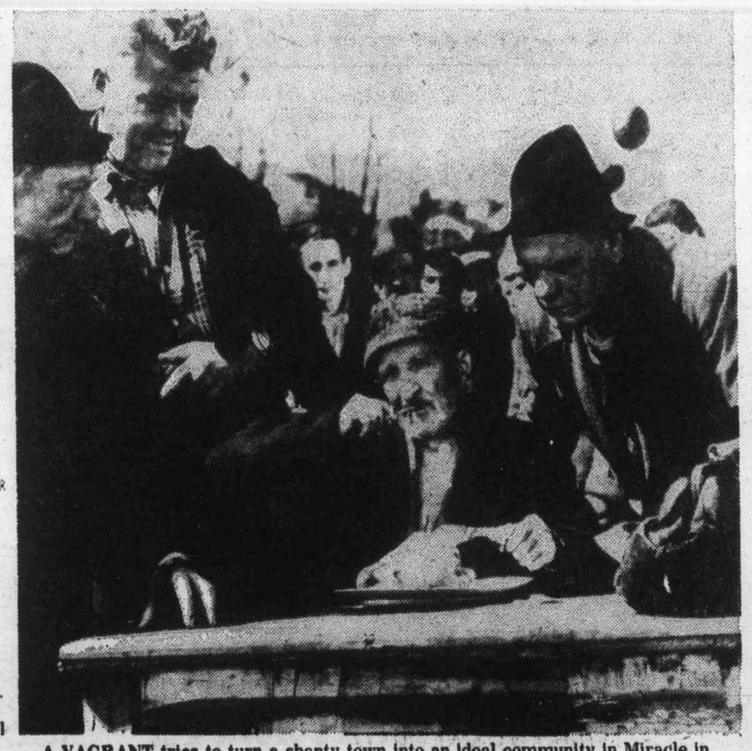

A VAGRANT tries to turn a shanty town into an ideal community in Miracle in Milan. Miracle in Milan, Vittorio DeSica's cinematic outcry against social injustice, will be presented Thursday, Dec. 1 at 9 p.m. on Channel 9's weekly movie feature.

"Reflection"

a ring designed by Internationally Renowned Bjorn Weckstrom

Tasar's JEWELLERS

International collection in gold and silver with semi and precious stones.

Empress Hotel Lobby 382-4841

NEWT LARGE

Contact Me Personally

We still have a good supply of 1977 Brand New and Demonstrator CARS and TRUCKS.

Drop in or give me a call for the deal of a lifetime.

EMPRESS

PONTIAC BUICK GMC LTD.

382-7121 or 479-8434

(D.L. D1227A)

11-25

Friday, December 2

CBC 2	CBUFT 3	KOMO 4	KING 5	CHEK 6	KIRO 7	TIME	CHAN 8	KCTS 9	KSTW 11	KVOS 12	CKVU 13
Giant In Touch continued	100 Tours Oraliens	Good Morning America Window Cross-Wits	Today continued Seattle Today	Canada A.M. continued Daybreak Joyce Davidson	Patches Kangaroo Price Is Right	8:00 8:30 9:00 9:30	Canada A.M. continued Cooking Joyce Davidson		Rascals Bozo 700 Club continued	Frisky Frolics Bewitched Mike	Flintstones Religion continued continued
Schools Mr. Dressup Same Street	Tam Tam Magazine Defaire Suisse	Happy Days Pyramid Better sex Family Feud	Fortune Knockout Say Least Gong Show	Schools Mr. Dressup Barton, Company	Match Game Love of Life Young Search	10:00 10:30 11:00 11:30	J. Cannem Definition Yoga Your Move	Electric Co. continued continued Over Easy	continued Mike Douglas continued	Douglas Love of Life All in Family Phil	Lively Woman Party Game Young Family Feud
Bob McLean News Coronation St.	Sesame Les Coquelicches Femme d'	All My Children Ryan's Hope One Life	Squares Days of Our Lives Doctors	News; Ida Clarkson Lucy Show Marcus	News As World Turns Guiding	12:00 12:30 1:00 1:30	News Faraday and Company	Electric Co. Inside, Out continued	News Love Movie, Western	Donahue As World Turns Hollywood	All My Children Makem Groucho
Ryan's Hope Edge of Night Take 30 Cooks	Aujourd'hui Les Ateliers Chiboukis	To Live Hospital (2:15) Edge of Night Treehouse	Another World Movie, Western	Welby, MD Edge of Night Take 30 Cooks	Light All in Family Dinah! continued	2:00 2:30 3:00 3:30	Another World Alan Hamel	continued continued Journal Speakout	continued Cartoons (2:45) Flintstones Banana Splits	Newlyweds Match Game Tattletale Jeannie	City Lights Friends of Man Wildlife Rascals
Young Chefs After School Nature All in Family	Bobino Le Gutenberg L'Heure De Pointe	Merv Griffin continued News	continued continued Newlyweds News	Young Chefs Flipper Adam-12 News	Emergency One! News continued	4:00 4:30 5:00 5:30	Sanford, Son Gong Show Emergency One!	Sesame Street Mr. Rogers Electric Co.	Mickey Mouse Gilligan Beaver Bewitched	Funorama Gilligan Three Sons I Love Lucy	Hogan Get Smart Rookies continued
						EVE.					
Hourglass continued M. T. Moore Reach for Top	Ce Soir Juliette Marcus Welby, MD	News continued Anything Goes Muppets	continued News Seattle Squares	News continued Charlie's Angeles	News M. T. Moore tell Truth Movie,	6:00 6:30 7:00 7:30	News continued Santa Claus Julie	Zoom Over Easy MacNeil Garden	Partridges Brady Bunch Hogan Adam-12	Andy Griffith Squares Jokers On Buses	Odd Couple Second City Vancouver continued
Tony Randall 3's Company Tommy Hunter	Aller-Retour Forum a suivre Scenario	Donny, Marie Movie, Thriller	CPO Sharkey Choco Survey Freedom	Tony Randall 3's Company Tommy Hunter	Adventure continued Movie, Adventure	8:00 8:30 9:00 9:30	Donny, Marie Rockford Files	Wash. Week Wall Street I, Claudius, (Part 4)	Jokers Family Affair Billy Graham	Name Tune Merv Griffin continued	continued Chico Movie, Drama
Big Hawaii News Ninety (11:35)	Science Pacifique Cinema (11:10) La Parte-	continued continued News Baretta	Quincy continued News Johnny	Starsky, Hutch News News	continued continued News Movie,	10:00 10:30 11:00 11:30	Quincy continued News continued	Union Maios Dick Cavett TBA	News Safari Odd Couple Ironside	Billy Graham Fernwood M-A-S-H	continued continued Sports Page Movie,
Minutes continued Movie, (1:05) Mystery	naire Cine-Nuit (12:40) Staline	continued Advengers (12:40) continued	Carson continued Midnight Special	Movie (12:10) Science Fiction Movie (1:55)	Thriller continued Movie (1:10) Thriller	12:00 12:30	Movie, (12:10) Comedy continued continued		continued 700 Club continued continued	Kojak (12:05) continued 700 Club, (1:15)	Drama continued Movie, Thriller

Spotlight on Movies

The Hanging Tree, on 5 at 3 p.m. Western in which Gary Cooper plays a frontier doctor who teams up with a Swiss girl and defies the bad gang in a Montana mining camp. Marian Schell and George C. Scott. (1959.)

Code Name; Heraclitus, on 7 at 7:30 p.m. Adventure movie made for television, starring Stanley Baker as a dead man who is rebuilt to become a secret agent. Others in the cast are Leslie Nielsen, Jack Weston and Sheree North. (1967.)

It Happened at Lake Wood Manor, on 4 at 9 p.m. For details see Wednesday's listing on Channel 8 at 9 p.m.

The Four Musketeers, on 7 at 9 p.m. Great entertainment, more jovous escapades of rougues, gallant damsels, derring-do, swordplay and loaded with more marvellous sight gags. Made in 1975, this film stars Raquel Welch, Oliver Reed, Richard Chamberlain, Faye Dunaway, Charles Heston, Simon Ward, Michael York and Geraldine Chaplin.

Birch Interval, on 13 at 9 p.m. Family drama about a young girl who goes to live with her eccentric uncle and his unfaithful wife. Susan McClung. (1976.)

Blood and Lace, on 7 at 11:30 p.m. Thriller about a murder at a country orphanage. Gloria Grahame and Melody Patterson. (1971.)

C.C. and Company, on 13 at 11:30 p.m. Drama about a romance between a hippie motorcyclist and a fashion coordinator. Ann-Margret and William Smith. (1970).

Westworld, on 6 at 12:10 a.m. Science fiction thriller with the action taking place at a futuristic amusement centre where robots will satisfy tourists' every wish. Richard Benjamin, James Brolin and Yule Brynner. (1973.)

A Guide for the Married Man, on 8 at 12:10 a.m. Broad comedy about philandering husbands and the efforts they expend to keep the news from reaching their wives. Some spirited bedroom clatter helps move things along. Good performance by Walter Matthau. Others in the cast are Robert Morse and Inger Stevens. (1967.)

Enter the Devil, on 13 at 1 a.m. Thriller about a series of murders and a cult of Texas devil worshippers. Irene Kelly, Josh Bryant and David C. Cass. (1975.)

The House of Fear, on 2 at 1:05 a.m. Sherlock Holmes mystery with the famous detective investigating a club whose members are being murdered. Basil Rathbone and Nigel Bruce. (1945.)

The Deadly Mantis, on 7 at 1:10 a.m. Thriller about a defrosted monster who terrorizes occupants of New York skyscrapers. Craig Stevens, William Hopper and Pat Conway. (1957.)

B.S. I Love You, on 6 at 1:55 a.m. Comedy with a cynical look at the advertising world. Peter Kastner, Joanna Cameron and Louise Sorel. (1971.)

Penelope, on 8 at 2:10 a.m. Comedy starring Natalie Wood, Ian Bannen and Dick Shawn. Wood gets involved in bank robbing, blackmail and psychoanalysis. (1966.)

Dairy of a Mad Housewife, on 6 at 3:40 a.m. Entertaining, perceptive drama boasts fine performance by Carrie Snodgrass as a bored New York housewife-mother, and Frank Langella as a dashing, successful and selfish writer with whom she has an affair. Richard Benjamin plays Snodgrass' husband. He is a lawyer and wants to be part of the New York chic scene. Excellent dissection of a modern urban marriage. (1970.)

The Safecracker, on 8 at 4:10 a.m. English-made Second World War drama about a prisoner who is offered a pardon if he can crack a German safe for the Allies. Barry Jones. (1957.)

Today's Highlights

Yes, Virginia, There Is a Santa Claus, on 8 at 7 p.m. Jim Backus narrates this Emmy-winning animated Christmas tale based on the true story of Virginia O'Hanlon, Whose faith in Santa Claus was shaken by skeptical friends. In 1897, she wrote a plaintive letter to the New York Sun asking if Santa really existed, confident that a newspaper promising that "If you see it in the Sun, it's so" would give her a straight answer.

Who Are These People and What Do They Want? on 5 at 9 p.m. A survey of life styles, political activism and increasing openness of the gay community. Filmed in Seattle and San Francisco, the program examines employment barriers and opportunities, and notes increasing gay political, economic and social influences. Among those interviewed: San Francisco human-rights commissioner Phyllis Lyon, KQED-TV reporter Randy Schultz and San Francisco police chief Charles Gain.

Midnight Special, on 5 at 1 a.m. Performing are guest hostess Diana Ross, with the Commodores, Jermaine Jackson, Tata Vega and comedian Franklyn Ajaye.

CABLE 10 PROGRAM

FRIDAY, DEC. 2

6 p.m. Here's Lowther.
6:30 p.m. Youth Probe.
7 p.m. Natural Gardening.
7:30 p.m. Dialogue.
8:30 p.m. MP Report.
9:30 p.m. Gould on Books.

For as little as $15 a month, your Grey Cup runneth over with Granada colour.

You've got to be a little crazy to watch your own colour TV.

*(Model shown $20.00 per month.)

GRANADA TV RENTAL

Vancouver · Windsor · London · Guelph
Kitchener · St. Catharines · Hamilton
Burlington · Brantford · Toronto · Oshawa
Kingston · Ottawa · Montreal · Quebec City

RENTING VS BUYING
A 3 year comparison

	GRANADA	BUYING
YR 1	$256.80	$ 307.54
YR 2	205.44	367.47
YR 3	179.76	414.52
TOTAL	$642.00	$1,089.53
DIFFERENCE $447.53		

Both prices based on 20" colour TV sets.

Buying figures based on average years cost $166.03 ($529.00 + $37.03 Provincial Sales Tax) financed over 36 months at 21% per annum.

Buying figures for years 2 and 3 include cost of post warranty service. ($59.95 and $107.00 respectively.)

All Granada locations are open daily from 9 AM to 9 PM, and Saturday till 6.
Give us a call soon. We're listed in the Yellow Pages.

1314 Broad St., Victoria.
386-8826

CBC AM-FM Radio Highlights

CBC-AM 690
CBC-FM 105.7

SATURDAY
AM Network

10:05 p.m. Anthology — Massey's Harvest — Part II. Trucks: The Fifth Wheel, a poem for voices by Len Gasparini, poet, short story writer and reviewer of poetry books for Books in Canada. Also poetry by Robin Matthews, from his book, Language of Fire. The controversial nationalist teaches at Carleton University.

11:05 p.m. The Bornby Collection— "Going Back" — by Otto Lowy. A dramatized recollection of voices from the author's youth in Prague. And "Earthquake", by Cherie Thiessen. An account of a young woman's journey alone through Canada's north country to Alaska. Read by Marti Maraden.

FM Network

2:05 p.m. Jazz Radio Canada — Hosts: Lee Major and Mary Nelson. Today: The Jim Galloway Quartet from Studio 45 in Toronto; Pacific Salt in concert from the University of Saskatchewan as part of the first CBC Saskatchewan Festival.

9:05 p.m. From the Operetta House — Tonight's program is devoted to music from Spain and will feature the complete scores of two zarzuelas by Chueco: Agua, Azucarillos y Aguardiente (Water, Candy and Brandy) ad La Gran Via (Main Street). There will also be various solos and duets sung by Victoria de los Angeles, Monserrat Caballe and Barnabe Marti.

SUNDAY
AM Network

10:05 a.m. Grey Cup Game — The two top Canadian Football League teams, Eastern and Western Conferences, vie for the Grey Cup. Live from Montreal's Olympic Stadium. Bob Picken does the play-by-play. Fred Sgambati is host and colour commentator. Zeke O'Connor is analyst.

7:05 p.m. Symphony Hall — The Vancouver Symphony Orchestra, conducted by Kazuyoshi Akiyama; Alexis Weissenberg, piano: Brandenburg Concerto No. 4 (Bach) with Gerald Jarvis, violin; Camille Churchfield and H. Crossland, flutes; Kazuyoshi Akiyama, harpsichord; Piano Concerto No. 2 (Rachmaninoff); Concerto for Orchestra (Bartok).

FM Network

10:05 a.m. Music of Spain — Prepared and presented by film-maker and broadcaster Gloria Montero. Today: Goya and Granados — The Tonadillas and Goyescas of Enrique Granados, inspired by the work of Francisco Goya and the life of 18th century Madrid.

10:05 p.m. Odyssey — Tonight: Healing — Mind and Body. More and more the medical profession is turning towards a new concept of healing that involves the whole person: Holistic healing. Is psychic healing possible? With Lee Pulos, who has worked with psychic healers in the Phillippines, and Kenneth Pelletier, therapist and author of Mind as Healer, Mind as Slayer.

MONDAY
AM Network

6:30 p.m. As It Happens (Part I) — Interviews and documentaries on national and international issues of the day, with co-hosts Barbara Frum and Alan Maitland.

11:20 p.m. Nightcap — Program features an interview with British film distributor Jack Gold. Also, ' The Lark in the Clear Air", by Dennis T. Patrick Sears, read by Gerard Parkes — Part VI.

FM Network

4:04 p.m. Arts National — Host: Karin Wells. From Ottawa, the Beethoven Festival, co-sponsored by the national Arts Centre and the CBC at Festival Canada. Today: Quartet, Op. 131, in C sharp minor.

9:04 p.m. CBC Monday Evening — William Blake: The Man Without the Mask, written and presented by Jacob Bronowski, with Donald Wolfit as William Blake.

TUESDAY
AM Network

11:20 p.m. Nightcap — Artist Ernie Linder, 79, discusses his paintings, his life and beliefs. His paintings portray nature undergoing a constant cycle of birth, death and rebirth. Also, an interview with Canadian artist John Lim, whose illustrations in the children's book, "At Grandmother's House", reflect a happy childhood spent in Singapore. Also, "The Lark in the Clear Air" — Part VII.

FM Network

9:04 p.m. The Best Seat in the House — A series recorded in all-around sound, utilizing the kunstkopf microphone. Host: Harry Mannis. Tonight: Campfire, an outdoors musical documentary by Tom Gregor. 17th Century French-Canadian Church Music, directed by Miklos Takacs.

WEDNESDAY
AM Network

8:04 p.m. Pulp and Paper — Michael Boncoeur and Paul Willis of La Troupe Grotesque present an hilariously satirical and inventive look at popular Canadian reading matter.

11:20 p.m. Nightcap — Anne Edwards, who has written a biography of Vivien Leigh, says the actress believed the only true measure of success was achievement on the stage. Also, "The Lark in the Clear Air" — Part VIII.

FM Network

9:04 p.m. Opera Time — Host: Ruby Mercer. Tonight: Tancredi (Rossini) (Patricia Price, Hannah Francis, Elizabeth Stokes, Keith Lewis, Tom McDonnell, Peter Jeffes, with the London Voices and l'Orchestre du Centre d'Action Musicale de l'Ouest conducted by John Perras). Intermission guest: Garnet Brooks.

THURSDAY
AM Network

8:04 p.m. Playhouse — "The Joke About Hilary Spite", by Christopher Bidmead. Hilary Spite, a girl with an ultra-high IQ, is discharged from a Toronto Hospital following a suicide attempt. She becomes the unwitting target of rival intelligence operations in this six-part contemporary thriller set in Canada and England. With Margot Pinvidic as Hilary, Peter Messaline as Howie and Michael Collins as Bereford. Tonight: Episode II — "Pandora's Box".

FM Network

4:04 p.m. Arts National — Host: Karine Wells. Today: An Evening of Opera — An all-Verdi program with excerpts from La Forza Del Destino, Aida, and Un Ballow in Maschera (Clarice Carson, Soprano; Ruben Dominguez, tenor; CBC Winnipeg Orchestra, conducted by Boris Brott).

FRIDAY
AM Network

2:04 p.m. Canadian Schools Broadcast — Dramatization, in four parts, of a novel set in the era of the Cariboo Goldrush. An adventure story which traces the journey of a brother and sister in search of their missing father who had left home to seek his fortune in the Cariboo Goldfields.

11:20 p.m. Nightcap — "The Glorious Years of Sound Recordings" — Part II (1905-1925). Recording problems, the fierce Competition in the record industry and the part played by the First World War in eliminating crippling competition from the Germans.

FM Network

Noon: Mostly Music — Host: Howard Dyck. Today: Vancouver Symphony Orchestra: Pinchas Zukerman, conductor and violinist: Overture to Rosamunde (Schubert); The Four Seasons (Vivaldi); Symphony No. 2 in B flat major (Schubert).

The Calendar

Places to go, things to do — for the coming week in the Victoria area.

(Material for publication should be submitted to The Prevue Calendar, Box 300, Victoria, V8W 2N4, to arrive not later than Tuesday noon of the week preceding the event. Prevue reserves the right to accept, reject or edit material.)

(Continued from Page 3)

MUSIC

SATURDAY: DIE FLEDERMAUS (The Bat) by Johann Strauss presented by the VICTORIA OPERATIC SOCIETY, McPherson Playhouse, 8 p.m. Continues to December 3 with matinee Nov. 27 (no performance Nov. 28).

BACH'S "CHRISTMAS ORATORIO," Taylor Scholarship Concert with the University Chorus and Orchestra conducted by George Corwin, Christ Church Cathedral, 8 p.m.

SUNDAY: DAN HILL in concert, McPherson Playhouse, 8:30 p.m.

DIMITRI, world famous mime-clown, an Allen Houghton presentation, Royal Theatre, 8:30 p.m.

MONDAY: THE HOMETOWN BAND in concert with special guest "Bim," Royal Theatre, 8 p.m.

TUESDAY: FREE NOONTIME CONCERT presented by McPherson Playhouse Foundation, presents violinist Steven Calder accompanied by Anne Crose in a recital starting at 12:15 p.m. Box lunches can be purchased.

TUESDAYMUSIC, free noon concert presented by University of Victoria, 12:30 p.m.

WEDNESDAY: Degree Recital by BRUCE HOADLEY, trombone, with assisting artists, University of Victoria, MacLaurin Bldg. 144, 8 p.m. No admission charge.

THURSDAY: EARSCAPE: A MUSIC SERIES, featuring the music of three Victoria composers, Joan Hollander, David MacIntyre and Ernest L. Manera, at The Art Gallery of Greater Victoria, 8 p.m.

FRIDAY: FRIDAYMUSIC, free noon concert presented by University of Victoria, MacLaurin Building, 12:30 p.m.

OTHER

SATURDAY: A BELLY DANCING SEMINAR with Badarvia, instruction for advanced students 1 to 5 p.m. Zainah's Studio, 10200 Bowerbank Rd., Sidney; Nov. 27 — instruction for beginners 10 a.m. to 4:30 p.m. Gordon Head Recreation Centre, Lambrick Park, 1744 Feltham Rd.; Evening of Entertainment featuring dancers from Portland, Vancouver and Victoria, 8 p.m. in the Red Barn at the Gordon Head Recreation Centre.

MONDAY: "A WORD ABOUT MUSIC", a public lecture series, lecture II, with Dr. Gordona Lazaverích, "Opera Then and Now: Reflections on 18th century theatres, audiences, texts and singers." UVic MacLaurin Bldg. 8 p.m. No admission charge.

THURSDAY: CHRISTMAS CRAFT FAIRE, with pottery, weaving, batik, jewellry, toys, candles, craft tools, leatherwork, stained glass, macrame, University of Victoria, Students Union Building, 11 to 8 p.m.; Dec. 2 - 10 to 8 p.m. and Dec. 3 - 10 to 6 p.m.

CABARETS

SATURDAY: BIG "I", Shea, Ingraham Hotel. Dine 7 to 9 p.m. Dance 9 p.m. to 2 a.m.

FRIDAY: BIG "I", Shea, Ingraham Hotel, 9 to 2 a.m. Dine 7 to 9 p.m.

TV SERVICE

EATON'S
Television and Appliance Repair
Dial 382-7141
Ask for Appliance Repairs

ELECTROHOME
For Fast, Reliable Color TV Service
CITY CENTRE TV
University Heights Centre
Open Daily 10 a.m.-10 p.m.
477-6971

Butler
BUTLER BROTHERS
ADMIRAL
Master Care Maintenance Centre
TV SALES and SERVICE
1720 Douglas 383-1511

Kent's TV
FACTORY AUTHORIZED SERVICE FOR
• SONY • SANYO
• RCA • ELECTROHOME
SERVICE TO ALL MAKES OF TV's, RADIOS, STEREOS
742 FORT ST. 383-7104
6-3

TELEVISION SERVICE CENTRE
1014 Cook Street at Fort
383-6083
Same Day Service in Our Shop or in Your Home
RENTALS AND SALES

Sears
TV Repairs
595-9111
Charge It on Your Simpsons-Sears All Purpose Account

Home of the Week

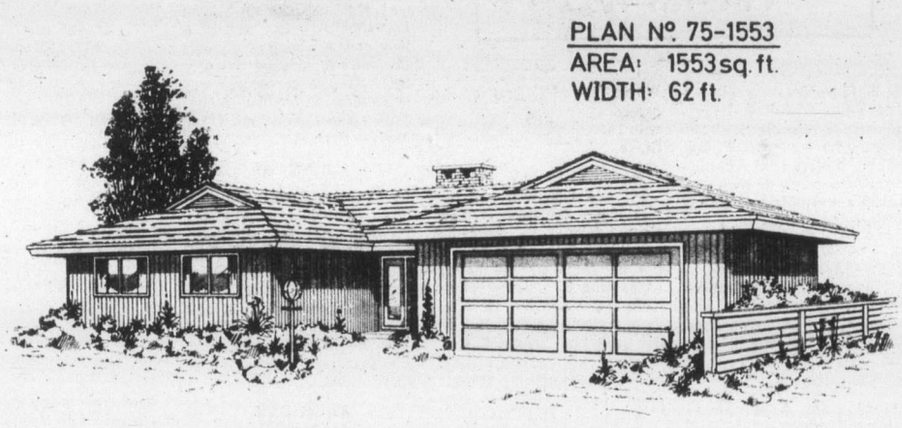

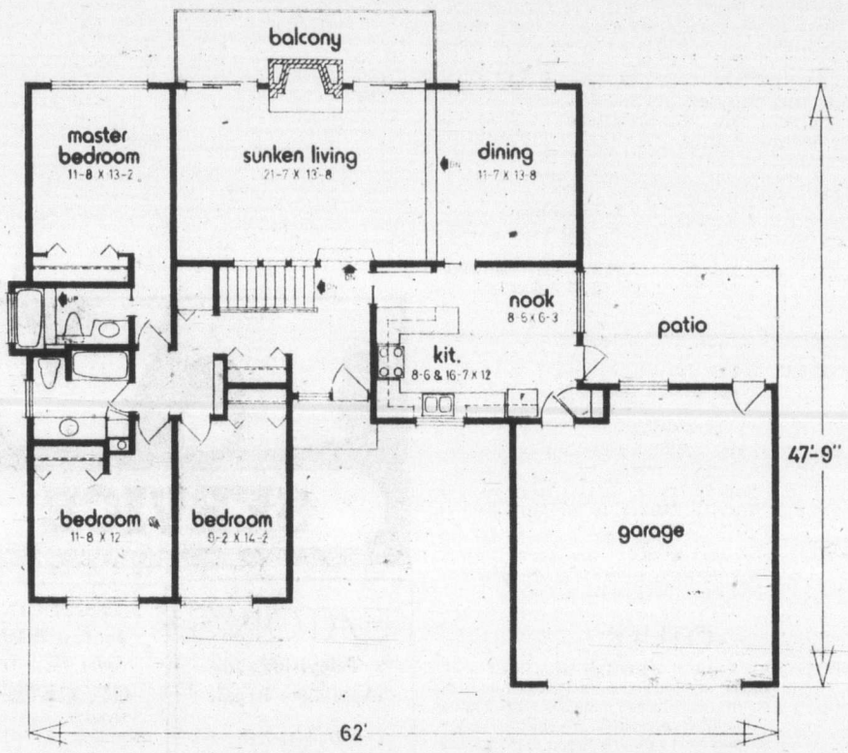

Front Courtyard, Rear View Lot

A front courtyard and weather-sheltered entrance highlight the pleasing exterior of this three bedroom, full basement bungalow, which is well-suited to the sloping rear view lot.

The large foyer leads forward and down one step to the dramatic sunken living room which features a floor-to-ceiling brick fireplace flanked by two sliding glass doors leading onto the rear balcony.

The well-planned U-shaped kitchen, large breakfast nook, dining room and open-air patio, with easy access to the kitchen, combine to make this home ideal for the family which entertains a great deal. Sliding doors separate the kitchen and dining room which, combined with the large nook, provides for easy separation of casual family or formal dining. The open-pair patio encourages outdoor dining in fine weather.

All bedrooms are grouped around the central bathroom and away from the entertaining area. The master bedroom has a three-piece ensuite bath with an elevated tub.

A two-car garage with space for a workshop, full basement for future development and the practical layout of this design make it an ideal choice for town or country.

Plans for design No. 75-1553 may be obtained at a cost of $60 for the first set and $9 for each additional set, plus $4.00 for postage and handling. B.C. residents please include 7 per cent sales tax.

Send for the current edition of Select Home Designs Series No. 34 featuring imaginative decorating and home improvement ideas plus 350 quality home plans of every type. Available for $2.25 ($1.75 plus 50 cents postage and handling.) To order these items please send cheque or money order payable to the Home of the Week. Address to: Home of the Week, c-o Victoria Press, 382 West Broadway, Vancouver, B.C. V5Y 1R2.

SOAP OPERA SCENE

Originality Essential For 'Doctors' Show

By STEVEN SCHEUER

NEW YORK — Soap opera fans tune in their favorite daytime dramas and savor the ongoing plot-boilers and histrionics, without paying any attention to the producer's name in the ending credits — despite the fact that the most important person connected with every soap opera is, indeed, the producer.

The daytime drama producer oversees the entire project from script, casting, rehearsals to the taping of the show. In between, there are conferences with script writers as to where the plots will be going, the constant juggling of actors who come and go, and the working out of technical problems which seem to arise when least expected.

Chuck Weiss, the dapper, low-keyed and articulate producer of "The Doctors," recently talked about the long running NBC daytime series.

"I began as producer of 'The Doctors' in July, 1976," said Weiss. "I've been working ever since to bring the show back to its original premise, that is, a show about doctors. The series had veered away from that, and was dealing with people and problems outside the profession, all of which didn't make it any different from most of the other soaps."

Weiss believes the show has a duty to the public to deal with more stories centering around the hospital and the doctors.

"I think most people are fascinated by doctors," he said. "People can relate to them, since everyone deals with a doctor at some point in his life. People believe what doctors say. They have a respect for most doctors."

Weiss enumerated the provocative subjects which the soap has dealt with — child abuse, heart attack, blindness, cancer — and said that the reaction to all these plots has been positive. Many organizations, such as the Heart Association, recognize the impact a soap has in dispensing information and find it is often more effective than a public service spot.

PLOT PORTENTS

It's clear bringing Lucas back to Genoa City on "The Young and the Restless" was a mistake on Lorie's part, but it smartens up the plotting. Lucas and his brother Lance are guarded with one another, and the son's return hasn't changed mother Vanessa one whit. Easy intimacy continues to build between the recently widowed Stuart Brooks and Liz Foster, but Jill must fight to win Derek from Kay Chancellor.

Despite the horrors she endured because of sister Samantha, Marlena is unable to feel anger on "Days of Our Lives." Psychiatric help is what her sister needs and Marlena understands this. Meanwhile, Mary is growing attached to Chris, and wonders if she should let him take her for granted. And with Phyllis away, Neil is rapidly going to pot, assisted by the bottle.

Wedding bells are pealing on "The Edge of Night" for handsome Kevin Jameson and beautiful vixen Raven Alexander this week. This is one married couple who will bear watching in weeks to come.

On Friday, Mary Ryan Fenelli and her former husband Jack (their marriage was annulled, as you may recall) tie the knot once again on "Ryan's Hope." After their marriage, the couple will depart for a second honeymoon to Ireland, and for the next two weeks, you'll be seeing Mary and Jack on their trip to the old sod (with bits of film done on-location in Ireland).

Guess what? Old George wanders into town on "Forever Fernwood" this week. That means the end of Popesco, the balloonist. The winner of Merle's lottery is announced; Tom has a date with nervous Penny; Cathy confesses she's got it bad for gangster Sal; and Tom and Charlie dream up a new item — a guard robot!

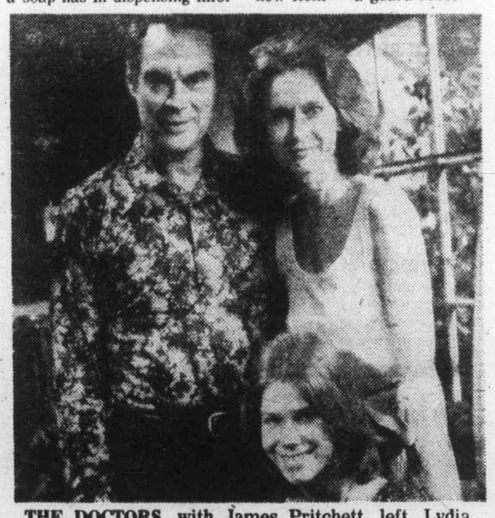

THE DOCTORS, with James Pritchett, left, Lydia Bruce, standing, and Jennifer Houlton in its large cast, is focusing now on more medical profession themes.

Pat Barclay

Wonder of wonders. Sheila Burnford's done it again! For years, The Incredible Journey — her phenomenonally successful first novel about three domestic animals who set out to trek across the northern Ontario bush — has looked as if it were also going to be her last.

Journey appeared in 1961. Since then Burnford has published four other books, all non-fiction except for Mr. Noah and the Second Flood, which was a slight story for children. One of these books, Fields of Noon, is a minor classic in its field and deserves much wider recognition. But none of Burnford's work since 1961 has begun to catch the public imagination the way Journey did. (At last count it had been translated into 25 languages.)

Now comes Bel Ria, subtitled Dog of War, and Burnford the story-teller is back again. If you've a dog lover on your Christmas list, your gift problem is solved. No dog lover — and few inveterate readers — could resist this book.

Mind you, to savor it fully you're going to have to suspend a little disbelief. To listen to Burnford, one would think that during World War II the entire Royal Navy was potty over pets. Each ship has her mascot; some have several. In what must be one of the goofiest scenes in Canadian fiction Burnford describes a meeting between two friendly ships in mid-Atlantic: "When the exchanges through loud hailers were over . . . the Captain released his silencing grip on (his 70-pound bull terrier's) mouth and put the loud hailer before it. Not to be outdone, the skipper turned his mouthpiece over to his ('grizzled Aberdeen') terrier and a dreadful amplified duet ensued." Two cats, a third dog and a monkey look on.

★ ★ ★

Like Dickens, Burnford relies on the long arm of unlikely coincidence to further her plot. Like Dickens, she is resolutely sentimental. But she is also cunning in suspense, comfortable with comedy, and resourceful in characterization. And her prose is a finely-tuned instrument which few writers can match. The plot of Bel Ria would make a good story in any case. In Burnford's hands, it achieves both grace and dignity.

Briefly, the story goes like this: A soldier fleeing occupied France acquires two furry companions, a small grey dog and a monkey, both refugees from a gypsy caravan. Sinclair, the soldier, gets them safely aboard ship, only to end up, bombed and wounded, in the water. A bit of flotsam provides a perch for the animals and the dog, by barking when Sinclair is nearly unconscious, attracts a rescue boat. Before he is relayed to hospital, Sinclair extracts the promise from a fellow Scot that he will care for and eventually return the dog.

The Scot is sick bay attendant Neil Maclean, who worked with animals in an experimental laboratory before the war. Ria, as Maclean names the dog, has difficulty melting his keeper's stony Scottish heart but eventually succeeds. When Maclean attempts to honor his promise to Sinclair, however, war intervenes once more and Ria is abandoned ashore. Near death himself, he saves a second life. It belongs to Alice Tremorne, an arthritic old battle-axe who promptly grows as potty over pets as the Royal Navy.

There's more — quite a bit more — but this much should give you the gist. Bel Ria is a compelling story about a courageous, loving little dog who transforms the people who are privileged to know him. If it fails to warm the cockles of your heart, it's just possible that you haven't got one.

★ ★ ★

This winter also sees a reprint of E. D. Ward-Harris' A Nun Goes to the Dogs, which surely deserves some sort of award for the most outrageously titled book in recent memory. A Nun is the biography of Mother Cecilia Mary of Cobble Hill, who at 77 made international headlines in 1965 by refusing to shut down her shelter for abandoned animals. "Close or be excommunicated," ordered Rome. "The Church has never had an original thought," replied she. "After all, 40 years ago no Sister could be a doctor."

The book is an intriguing blend of editorial comment and factual detail about this extraordinary and obviously heroic woman, who founded her own religious order and built a string of successful and worthy enterprises—often acting as her own contractor — after a humble beginning with one loyal postulant and a diet of macaroni and fried dandelions.

Whichever side one favors in the controversy, it is plain to see that animal welfare in Canada has been shockingly ignored. Would-be champions in search of a cause would do well to stop here.

BEL RIA, by Sheila Burnford. McClelland & Stewart. $10.00.

A NUN GOES TO THE DOGS, by E. D. Ward-Harris. Sono Nis. $3.95.

'My Father and Mother' from After Ninety, photographs by Imogen Cunningham (J. J. Douglas, $16.95)

Chronicle of Stagnation

By ANTHONY JENKINS

Britain in the seventies: bombs, hijackers, bankruptcy and depression. Though this malaise has made headlines in the past few years, it is now becoming the groundnote behind the British novel: a protest against the illiteracy of the television era.

Margaret Drabble, whose novels have always echoed the moods of her time, now adds her voice to the familiar strain of melancholy. And it is interesting to see how her work has broadened under that impulse.

Early novels, like the Summer Bird-Cage and, particularly, the Millstone, tended to concentrate around the problems of a central figure. Her clear, intelligent prose style and the precision with which she probed the emotional depths of her female protagonists soon established her as a writer of distinction. The novels always had something perceptive to say about contemporary problems to every reader, female and male.

In the trendy sixties her canvas of characters widened as she moved away from her university background and into the world of London professional life. As she changed, so did her novels. Now, at 38, she has written The Ice Age. Here, new wrinkles on the face of an actress in her late 30s, aged scars across the Yorkshire Dales, or the disasters that cut across the old ways of Empire all signal a deadness. The nation and the novel's major characters have entered a period of winter stagnation: a turning-point, perhaps, but backwards into decline or on to better things?

For Margaret Drabble, the novelist, the move is clearly onwards. Had this new book been like her former work, one might have expected the retired actress to be at the story's centre. As it is, she is only one of several main characters, and it is only at moments that her distress becomes the central concern. The novel's controlling figure is, in fact, male and it is his story that runs counterpoint to the decline of Britain itself.

Anthony Keating has suffered a heart attack. In semi-retirement in his large house in Yorkshire (which he may not be able to pay for), he ponders the cross-currents of the past few years that led him from arty notoriety in Oxford into producing for BBC Television then ITV and finally into partnership in property speculation.

Disaster and violent change seem to have affected all his immediate circle of friends. Alison, the actress, has retired from the stage in order to care for her retarded younger daughter and (less consciously) to placate her jealous and less-successful actor husband. But her elder daughter, resentful of her mother's inattention, has become a drifter, in a vague sort of way, and has ended up in prison in some minor country behind the Iron Curtain.

Another friend has lost a leg — and a husband — to an IRA bomb, as the couple sat in a restaurant innocently celebrating their Ruby Wedding. A second acquaintance is in prison for fraud after a spectacular career wheeler-dealing in real-estate development. Engulfed in private woe and the country's public misfortune, Anthony begins to feel himself in the grasp of something bigger than a series of unfortunate accidents:

"So there it was. A terrible year, a terrible world. Two of his acquaintances in prison, one dead by assassination, himself in debt by many thousands. It had all looked so different, four years ago, three years ago. So hopeful, so prosperous, so safe, so expansive . . . It could not surely be the natural onset of middle age? It was too severe, too sudden, too dramatic. It was as though he had strayed into some charged field, where death and disaster became commonplace."

Yet The Ice Age is not a tale of despair. While refusing to offer any facile way out for her characters, Drabble moves them towards a point of entrenchment. Human beings, she seems to suggest, will find their own several ways to dignity and self-knowledge,

DRABBLE
. . . echoes mood

whether through blinkered good-nature or through suffering.

By the end of the novel, Anthony Keating has been caught up in a revolution behind the Iron Curtain. He is even more cut off from his past, and yet that isolation will perhaps enable him to find his true self. Unexpectedly, a man who once feared loneliness to the point of claustrophobia is offered a way to a new faith, a new God (for want of a better word!).

Drabble handles her wide-ranging plot with unobtrusive deftness. The ice-age metaphor, for instance, is only lightly touched upon as one of the novel's binding threads. Equally important is the image of a bird which acts as the book's opening and closing frame.

Its development is suggestive. On the first pages, Anthony finds a dead pheasant, also a victim of heart-seizure. By the book's end, another bird, a rare visitor in those regions, alights near Anthony's mountain prison:

"But it has visited him. And it is alive. His heart rises. Perhaps it will come again. It is, he thinks, a messenger from God, an angel, a promise. I think these things because I am high on suffering, he tells himself, but nevertheless his heart rises, he experiences hope. He experiences joy. The bird will fly off, fluttering away its tiny life. There, we leave Anthony."

Background landscapes also add to the poignancy of the novel's theme. In her previous book (The Realms of Gold), the flat, damp scenery of the East Midlands was a controlling factor. In this book, Drabble has played down the autumnal colors of the Dales and the dusty modernity of Northern cities so that they create in the reader's mind an almost subconscious threnody of approaching ice and death.

Finally, the quickening tempo of the novel's last section, the revolution in Walachia, is enhanced by Miss Drabble's refusal to go into detail. Here, at last, she drops her (slightly irritating) role of omniscient author to lead us half-comprehendingly through rapid political changes. Anthony's confusion becomes ours.

The Ice Age is a novel to enjoy and come back to. It consolidates Margaret Drabble's reputation and, incidentally, convinces us that at least culturally Britain has not yet sunk beneath the sea.

THE ICE AGE, by Margaret Drabble McGraw-Hill Ryerson. $11.95.

Magic of E.B. White Makes a Special Book

By JACK SCOTT

Books of essays often come with the excellent advice that they're pieces to be sampled occasionally, like a box of cream-filled chocolates, lest they induce sudden indigestion or worse. Most "collections" are, in fact, bearable only by periodic tastings as opposed to more sustained reading, and very often are consigned to guest rooms on the theory that the transient visitor will have time only for a bite or two.

No such injunctions accompany the essays of Elwyn Brooks White. Any warning against rapturous gluttony would be ignored and a waste of time. E. B. White is an essayist to be read compulsively from cover to cover. The consequences are totally pleasurable, the appetite as keen and unsatisfied when the book is reluctantly finished as it was when it was expectantly opened. These are, in a manner of speaking, the most digestible chocolates ever and E. B. White is, quite simply, marvellous.

Webster defines "essay" as "an analytical or interpretive literary composition usually dealing with its subject from a limited or personal point of view" — and so, of course, it is — but E. B. White adds a little bit of magic, best known as heart. To read any E. B. White composition is something of an exercise in alchemy. The reader goes from one piece to another with a sense of wonder and gratitude.

White, himself, in an introduction to these self-selected essays, covering a lifetime of writing (he was 77 years old this summer), marvels at the literary form he has chosen.

★ ★ ★

"There are as many kinds of essays as there are human attitudes or poses, as many essay flavors as there are Howard Johnson ice creams," he writes. "The essayist arises in the morning and, if he has work to do, selects his garb from an unusually extensive wardrobe: he can pull on any sort of shirt, be any sort of person, according to his mood or his subject matter — philosopher, scold, jester, raconteur, confidant, pundit, devil's advocate, enthusiast."

That White should appear in all of these roles and more does not take away from the fact that he is always the same man — modest, perceptive, funny, articulate and, above all, immensely readable.

Remembering Webster's emphasis on "limited or personal" writing, it might be thought that these essays were motivated by ego alone. It is a thought that has crossed E. B. White's mind.

"I think some people find the essay the last resort of the egoist, a much too self-conscious and self-serving form for their taste; they feel that it is presumptuous of a writer to assume that his little excursions or his small observations will interest the reader," he notes.

"There is some justice to their complaints," he goes on. "I have always been aware that I am by nature self-absorbed and egotistical; to write of myself to the extent I have done indicates a too great attention to my own life, not enough to the lives of others. I have worn many shirts, and not all of them have been a good fit. But when I am discouraged or downcast I need only fling open the door of my closet, and there, hidden behind everything else, hangs the mantle of Michel de Montaigne, smelling slightly of camphor."

★ ★ ★

Montaigne's gift of "natural candor" is White's gift, though, of course, ego is everything, the very basis of writing, certainly. Yet White is never pretentious, never over-confident or glib. He knows, moreover, that the reader may become bored. And so sincerity, truth and wisdom, which soften any mere ego, shine through every line in this book.

It may be significant to note that last year, when a fat volume of White's private letters was published (and what a lovely, elegant Christmas gift it would be for any reader to receive both Letters and Essays) his impressions and conclusions were always the same as these more formally prepared pieces for print. White, in other words, never assumes a false posture or mannerisms whether it is for a friend or, as readers sometimes are, a foe.

Perhaps it was all said best in the citation when White was awarded the Gold Medal for Essays and Criticism from the American Academy of Arts and Letters.

"If we are remembered as a civilized era," the citation writer observed, "I think it will be partly because of E. B. White. The historians of the future will decide that a writer of such grace and control could not have been produced by a generation wholly lacking in such qualities, and we will shine by reflection in his gentle light.

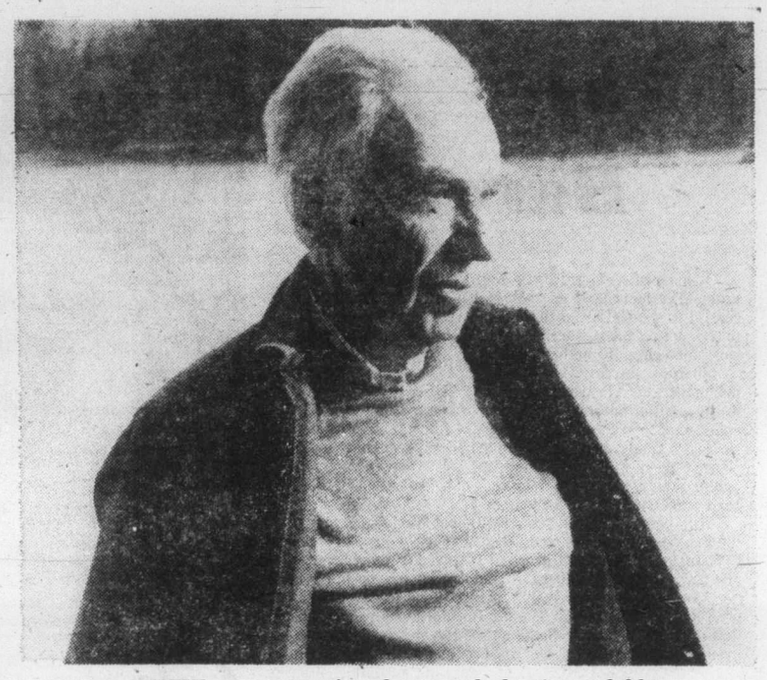

WHITE . . . perceptive, funny and always readable

"Of all the gifts he has given us in his apparently casual essays, the best gift is himself," the citation went on. "He has permitted us to meet a man who is both cheerful and wise, the owner of an uncommon sense that is lit by laughter. When he writes of large subjects he does not make them larger and windier than they are and when he writes of small things they are never insignificant. He is, in fact, a civilized human being — an order of man that has always been distinguished for its rarity."

Eudora Welty, a superb novelist and, like White, a regular contributor to The New Yorker magazine, put it another way in commenting on this particular book.

"The odor of these pieces is not the stale one of nostalgia," she decided," but the fresh one of evocation." Perhaps that is White's secret. He does not merely appeal to minds. He opens them.

Essays is a collection of 31 pieces written in the last 40 years (eight of them have never appeared before in book form) somewhat loosely grouped as "The Farm," "The Planet," "The City," "Florida," "Memories," "Diversions and Obsessions" and "Books, Men and Writing."

★ ★ ★

Every reader, of course, will have his favorites, yet it's impossible to pick any one piece as better than another and the only fair treatment would be to quote the entire book, which the publishers might not welcome.

Still, to indicate his range, alone, it turns out to be some two decades before the heady promise of a S.A.L.T. agreement, when White had some grave and wise thoughts about the shining, false hope of disarmament that are as valid today as they were then.

"A popular belief these days is that the clue to peace is in disarmament," White wrote at that time. "Pick a statesman of any stature in any nation and he will almost certainly tell you that a reduction of arms is the gateway to peace. Unfortunately, disarmament doesn't have much to do with peace. I sometimes wish it had, it enjoys such an excellent reputation and commands such a lot of attention. Keeping itself strong is always a nation's first concern whenever arms are up for discussion, and disarmament is simply one of the devices by which a nation tries to increase its strength relative to the strength of others. On this naked earth, a nation that approaches disarmament as though it were a humanitarian ideal is either suffering from delusions or planning a deception."

Yet White is equally compelling in describing the barnyard life of his farm in Maine, a retreat from New York that he shared for many years with his wife, Katherine, once a top editor with The New Yorker, in later years an invalid whose death earlier this year was clearly a heavy blow to her husband.

So he describes, as surely no one else has ever described it, a raccoon's descent at twilight from a garden tree. The performance, he recorded, "has a ritualistic quality, and I know every motion of his favorite dance. The secret of its enchantment is the way it employs the failing light, so that when the descent begins, the performer is clearly visible and is a part of the day, and when, 10 or 15 minutes later, the descent is complete and the coon removes the last paw from the tree and takes the first step away, groundborne, she is almost indecipherable, and is part of the shadows of the night. The going down of the sun and the going down of the coon are interrelated phenomena; a man is lucky indeed who lives where sunset and coonset are visible from the same window."

Again, looking back on those summers as a boy when his father took him to a lake in Maine, he remembers: "Summertime, oh, summertime, pattern of life indelible, the fadeproof lake, the woods unshatterable, the pasture with the sweetfern and the juniper forever and ever, summer without end. It seems to me, as I kept remembering all this, that those times and those summers had been infinitely precious and worth saving."

★ ★ ★

This bittersweet melancholy is reflected, too, in his piece about the Model T Ford, titled, "Farwell My Lovely," and in his praise for New York as it was, written in 1948. "The city has to be tolerant," he believed, though it is anything but tolerant now, "otherwise it would explode in a radioactive cloud of hate and rancor and bigotry. If the people were to depart even briefly from the peace of cosmopolitan intercourse, the town would blow up higher than a kite. In New York smoulders every race problem there is, but the noticeable thing is not the problem but the inviolate truce."

Whatever the subject, White is the consummate essayist. In one of these pieces he observes: "As a writing man I have always felt charged with the safekeeping of all unexpected items of worldly or unworldly enchantment, as though I might be held personally responsible if even a small one were to be lost." There could be no better testimony to his success than this enchanting book.

ESSAYS OF E. B. WHITE. Fitzhenry and Whiteside. $15.

An Arthur C. Clarke Miscellany

Like his good friend Isaac Asimov, Arthur C. Clarke is justly famous as both a science-fiction writer and an inspired popularizer of the sciences. But, alas, he is much the less prolific of the two: according to my calculations. The View from Serendip is only his 51st book, a far cry from Asimov's daunting record of well-nigh 200!

Taking a leaf from his amiable arch-rival, Clarke has here gathered a very miscellaneous selection of 23 hitherto-unreprinted essays, articles, lectures and assorted other oddments, dating from 1961 through 1976, and knitted them together with some discursive fragments of autobiography, centering on his ongoing love-affair with Ceylon (the "Serendip" of the title) where he finally settled permanently in 1975. Unfortunately, the mixture works less well than it did in Asimov's case — partly because Clarke's very British personality is more reserved, and hence less outrageously appealing; but mostly because his collection consists in the main of relentlessly fugitive trivia, briefly diverting but cumulatively unmemorable.

Only towards the end are we reminded of what a superb essayist Clarke at his best can be — in a wide-ranging 1973 article on the possibilities of extraterrestrial life, in two characteristically perceptive lectures on the future of technology and of telecommunications, and in his incisive 1975 testimony before the U.S. House of Representatives Committee on Space Science and Applications.

Yet rewarding as these four pieces are, $10.25 seems a lot to pay for a volume which is just an intermittently entertaining exercise in literary self-indulgence. I'd advise waiting until the inevitable paperback comes out — only then will The View from Serendip count as a worthwhile buy. — **J.R.**

THE VIEW FROM SERENDIP, by Arthur C. Clarke. Random House. $10.25.

E. D. WARD-HARRIS

Onassis: A lively biography Filled with drama and passion

Croesus was as rich as, well, Croesus. Few know anything else about this powerful king of ancient Lydia, which is not surprising when you consider how little we know about the achievements of the modern equivalents of Croesus. John D. Rockefeller? Let's see, didn't he give away dimes to children? Oilman J. Paul Getty? Oh yes, he installed a pay telephone for guests in his palatial home in England. Aristotle Onassis? Now everyone knows about him. He had an affair with Maria Callas and married Jacqueline Kennedy.

These men, and others like them, shared some common traits. They were secretive, kept their business affairs deliberately complex, refused to delegate authority, and were obsessed by power. No lone writer has the time or the means to spend years digging for facts for a biography which may not come off, so because enormous difficulties prevent the effort being made these men, who so longed for immortality yet precluded it by their fetish for secrecy, are mostly doomed to have only the trivia of their lives recorded for posterity.

Of all the self-made multi-millionaires, Onassis, despite his flamboyance and gregariousness, was the most private in his business dealings. Like his namesake, Aristotle, he was peripatetic. He never had a permanent home, never employed a secretary, never confided in anyone, and always took good care to keep his advisers and employees in watertight compartments.

★ ★ ★

Well, Aristotle Socrates Onassis is no longer a mystery. Everything you ever wanted to know about him, but didn't know where to look, is contained in a stunning biography by the famous London Sunday Times team of investigative reporters.

It's fair to say that such a book could not have been written except by such a team effort. Not only did the four authors, together or separately, travel to 10 different countries to acquire their source material in some 200 interviews, but they were also able to call upon the expertise of Sunday Times correspondents throughout the world, newspaper librarians in many countries, and those in charge of the archives of the U.S. State and Justice Departments, the FBI and the CIA.

It's a lively story, filled with drama and passion. Onassis was born in the Greek colony in Smyrna. Two early traumas were the early death of his mother and the massacre of most of Smyrna's Greeks by the Turks under Kemal Ataturk in 1922. The Onassis family escaped to Greece and from there, at the age of 17, Onassis emigrated to South America with the triple aims of escaping the depressed economic climate of Greece, of making his fortune, and of freeing himself from the domination of his stern and constantly disapproving father.

In Argentina, young Onassis worked at many jobs before establishing himself as a tobacco importer and cigarette manufacturer. After seven years he had saved enough money to buy his first ship, forerunner of a small fleet. Initially, his ships carried dry goods, later he switched to oil tankers. The rest is history.

Onassis never tired of speaking of his early struggles. In fact he paid almost as much attention to the construction of his personal myth as to the making of his millions. "It was," say the authors, "almost as if he needed to feel self-made psychologically as well as economically and there must have been times when he doubted the validity of his creation."

ONASSIS . . . 'moody genius'

To the end of his life he was ebullient in public and melancholy in private and no one could reconcile the poles of extreme egotism and exteme vulnerability that were both central to his character. The authors wisely resist the temptation to play amateur psychiatrists; this role is left to the reader.

But implicit in their writing is the authors' fascination with the personality of Onassis, a small man — only five feet five inches (one inch taller than Napleon) — but a giant in his business dealings and personal life.

They have succeeded brilliantly in breaking through the public poses to paint an intimate, definitive portrait of a moody genius who, unaided, amassed one of the world's largest personal fortunes and created a business empire so intricate that even he could not remember how it all fitted together.

What impressed me so much was the studied avoidance of sensationalism. The early years are important, so we are given a brief history of the Ottoman Empire. The building and operation of the immense oil tanker fleet is central to Onassis's life, so it becomes central to the book, with a great deal of space devoted to the economics of the tanker business and to revelations as to why Onassis was investigated by the FBI and the CIA.

It is in the strictly business aspect, in sequence and in context, that we learn of other aspects of Onassis's life — his scandalous venture into the whaling industry (he ordered his fleet to kill everything, including sucklings and endangered species, in and out of season); his 15-year feud with Prince Rainier of Monaco, his fabulous yacht Christina, a sea-going pleasure palace where he plied the jet set with immoderate luxury, and, of course, the women in his life.

Onassis was a lifelong womanizer. Never handsome and, according to his mistresses, not a great lover, he was to women the most charming man they had ever met, the secret was his attentiveness, his ability to make women believe that their presence was the only thing that mattered.

We meet all the women in his life, including the most important — the little-known Ingse Dedichen, the Norwegian socialite who was his lover for 12 years, and who "civilized" him. Passing mention is made of some of the women he seduced, including, surprisingly, Eva Peron, and due space is allotted to the major women in his life — these were (apart from Ingse Dedichen) his first wife, Tina, the unhappy, insecure and much-maligned diva, Maria Callas, and, of course, Jacqueline Kennedy, who emerges as a frivolous, irresponsible spendthrift and a thoroughly unattractive personality.

This is not your ordinary biography; the authors are all first-rate investigative reporters, and this shows again and again. For example, following the greatest tragedy in Onassis' life, the loss of his only son in a senseless air crash, two official inquiries were held. Neither satisfied Onassis, so he hired Britain's Alan Hunter, the world's leading accident expert.

"Hunter's confidential accident report, dated July 6, 1973, did not tell Onassis what he wanted to hear. Not only were the contents of the report never made public, but its existence was never revealed. We managed to obtain a copy . . ." The authors then tell us what was in the report. That's typical of the style of the book.

★ ★ ★

There's lots more in this superb, well-illustrated biography — like the 1970 sinking of the Onassis oil tanker. Arrow, which polluted the beaches of Nova Scotia and cost Canadian taxpayers $3 million, and the thwarting of one of Onassis' biggest deals by a small New Hampshire community, thus shattering his firmest belief that everyone has a price.

But in the end we are made to see that all the skulduggery, all the complexities of business, all the millions, and all the women were incidental. All that interests the reader really is the personality of the man who was loved, hated, feared and revered, a brilliant and beguiling rogue, a man who "had everything" yet never knew exactly what he wanted, a man who in the end became the hero of his own Greek tragedy.

ARISTOTLE ONASSIS, by Nicholas Fraser, Philip Jacobson, Mark Ottaway and Lewis Chester. McClelland & Stewart. $14.50.

A Scholarly History of Ireland

By JULIAN REID

Ireland — The "Emerald Isle" of nostalgic popular mythology — is one of those magical places which seem charged with an evocative significance far transcending their geographical and historical importance. With an area a little more than twice that of Vancouver Island, and a population somewhat less than that of Detroit, she has nevertheless managed to stamp herself irrevocably on the collective imagination of Western man.

Something of this magical quality gleams intermittently through the attractive pages of The Irish World — a richly illustrated volume, in coffee-table format, which is also a soberly serious attempt at defining the essential "Irishness of the Irish" and tracing the troubled course of its historical development. But, alas, editor Brian de Breffny has failed to impose an overall unity of approach on the 10 other Irish, American, and English authorities who have contributed individual chapters. The result is a book which fails to flesh out its ambitious grand design.

This is scholarly rather than romantic history — and, as such, it begins admirably well. E. Estyn Evans' two essays on the fundamental Irish character and on prehistoric Ireland are both, within their limits, excellent. They demonstrate clearly that Ireland is in many respects the last bastion of Stone Age culture in Europe, her ways harking back to the collective childhood of Western man and thus awakening correspondingly deep echoes in his civilized psyche.

The three following chapters, carrying the story through to the Battle of the Boyne in 1690, provide a generally satisfactory continuation of these themes. But then, with the important period of the Protestant Ascendancy — during which the patriotic ideal of an independent Irish state was first formulated, ironically among the well-to-do Protestants of Belfast — the narrative falls apart. This section seems peculiarly out of place, more concerned with the proliferating styles of Rococco plasterwork than with the crucially important social and political developments of the 18th century.

Some redress is made by sound chapters on Victorian and Edwardian Ireland and on the brilliant literature of the Celtic Revival. But the book finally peters out with a largely irrelevant essay on the role of Irish immigrants in U.S. politics, followed by a densely fact-ridden treatment of modern Ireland which reads painfully like a conscientiously up-to-date encyclopedia article.

The result is a physically attractive but annoyingly inconsistent volume, which fails to live up to its initial promise. Fortunately, the unsatisfactory text is largely compensated for by the more than 300 well-reproduced illustrations, including 32 pages in rich color. Here is an eloquent confirmation of W. B. Yeats' proud testimony that somehow, almost miraculously, his time-haunted country "has preserved with some less excellent things a gift of vision, which has died out among the more hurried and more successful nations." And, here at least, the abiding fascination of Ireland is at once explicated and vividly reaffirmed.

THE IRISH WORLD: The History and Cultural Achievements of the Irish People, edited by Brian de Breffny. Oxford. $27.50.

Historical Delight

By LESLIE DREW

It is difficult not to overpraise British Columbia Chronicle, 1847-1871, Gold and Colonists. Yet everything about it is a delight: the subject (the years "crammed with incident, excitement, discovery, high hopes and abject disappointments" between the drawing of the International Boundary to the entry of the crown colony of B.C. into Confederation); the style (easy, informed, and very readable), and the photographs (from sources around the world).

This is the promised sequel to a book published two years ago in which the authors chronicled the period from Captain Cook's landing at Nootka in 1778 to the boundary treaty, and it is presented in the same manner — a year-by-year account of what happened and who made it happen. The big year, of course, is 1858, the gold rush year, when Victoria's population shot up from 300 to as many as 6,000.

The authors are careful balancers of information. Besides telling us what went on in the centres of population, they weave in the major events in other parts of B.C. and so build up the total picture. They also have a happy knack of selecting little glimpses into personal life which flesh out the story. Some readers will disagree with one or two of their assessments of people and events, but none will deny that they have done a first-class job in research and presentation.

The two books belong side by side on any good bookshelf of British Columbiana. One without the other would be pointless. I hope there will be more to come.

BRITISH COLUMBIA CHRONICLE, 1847-1871: Gold and Colonists, by G. P. V. and Helen B. Akrigg. Discovery Press. $17.50.

This Year **MAKE IT A "COLOURFUL" CHRISTMAS** with

ELECTROHOME

COLOUR TV

FROM . . .

CITY CENTRE T.V.

Your Colour T.V. Specialty Store

14" PORTABLE COLOUR T.V.
- 100% Solid State chassis
- Precision in-line (NGB) picture tube
- Automatic controls
- Cabinet finished in walnut

1978
26" COLOUR T.V. on Legs
- 100% Solid State chassis
- Automatic controls (colour, tint, AFT)
- 31,000 volt picture power
- Black matric (NGB) picture tube
- Electrobeam Solid State super module chassis

20" PORTABLE COLOUR T.V.
- 100% Solid State chassis
- Precision in-line picture tube
- Power saver switch
- Automatic controls
- Cabinet finished in walnut

TRY OUR RENT-TO-OWN PLAN
3 years unconditional guarantee on all parts and labour.
6-year warranty plan on picture tube.
PAYMENTS AS LOW AS $20.00 PER MONTH

1978
26" CONSOLE COLOUR T.V.
- 31,000 volts picture power
- Black Matric (NGB) picture tube
- Electrobeam Solid State super module chassis
- Fully automatic tuning (AFT) colour and tint
- Brilliance control
- Day and night switch

For your convenience just say "CHARGE IT." Buy from the people who give you "SAME DAY SERVICE:—NO WAITING—IMMEDIATE DELIVERY

PHONE 477-6971

CITY CENTRE T.V.

university heights shopping centre

Shelbourne at McKenzie, next to K-Mart in the Mall

OPEN DAILY 10 TO 10 except Sunday